



US00D380473S

**United States Patent** [19]  
**Otani**

[11] **Patent Number: Des. 380,473**

[45] **Date of Patent: \*\*Jul. 1, 1997**

[54] **REMOTE CONTROLLER**

[75] Inventor: **Toru Otani**, Chiba-ken, Japan

[73] Assignee: **Sharp Kabushiki Kaisha**, Osaka, Japan

[\*\*] Term: **14 Years**

[21] Appl. No.: **42,667**

[22] Filed: **Aug. 14, 1995**

[30] **Foreign Application Priority Data**

Mar. 8, 1995 [JP] Japan ..... 7-6457

[51] **LOC (6) Cl.** ..... **14-03**

[52] **U.S. Cl.** ..... **D14/218**

[58] **Field of Search** ..... D10/104, 106;  
D13/168; D14/217, 218, 299; 348/734;  
455/151.1-151.4, 352-355

[56] **References Cited**

**U.S. PATENT DOCUMENTS**

- D. 331,385 12/1992 Oka ..... D13/110
- D. 342,258 12/1993 Saito et al. .... D14/218
- D. 342,260 12/1993 Sakata ..... D14/218
- D. 352,717 11/1994 Usami et al. .... D14/218
- D. 363,287 10/1995 Laituri ..... D14/218

- D. 363,720 10/1995 Lagohm ..... D14/218
- D. 367,060 2/1996 Augaitis et al. .... D14/218

**OTHER PUBLICATIONS**

Video Review Dec. 1991 p. 6. Phillips Remote Control.  
Video Magazine Aug. 1994 p. 32. Phillips CD-i Remote.  
Video Magazine Sep. 1994 p. 52. Magnavox Remote Control.

*Primary Examiner*—Sandra L. Morris  
*Attorney, Agent, or Firm*—Nixon & Vanderhye

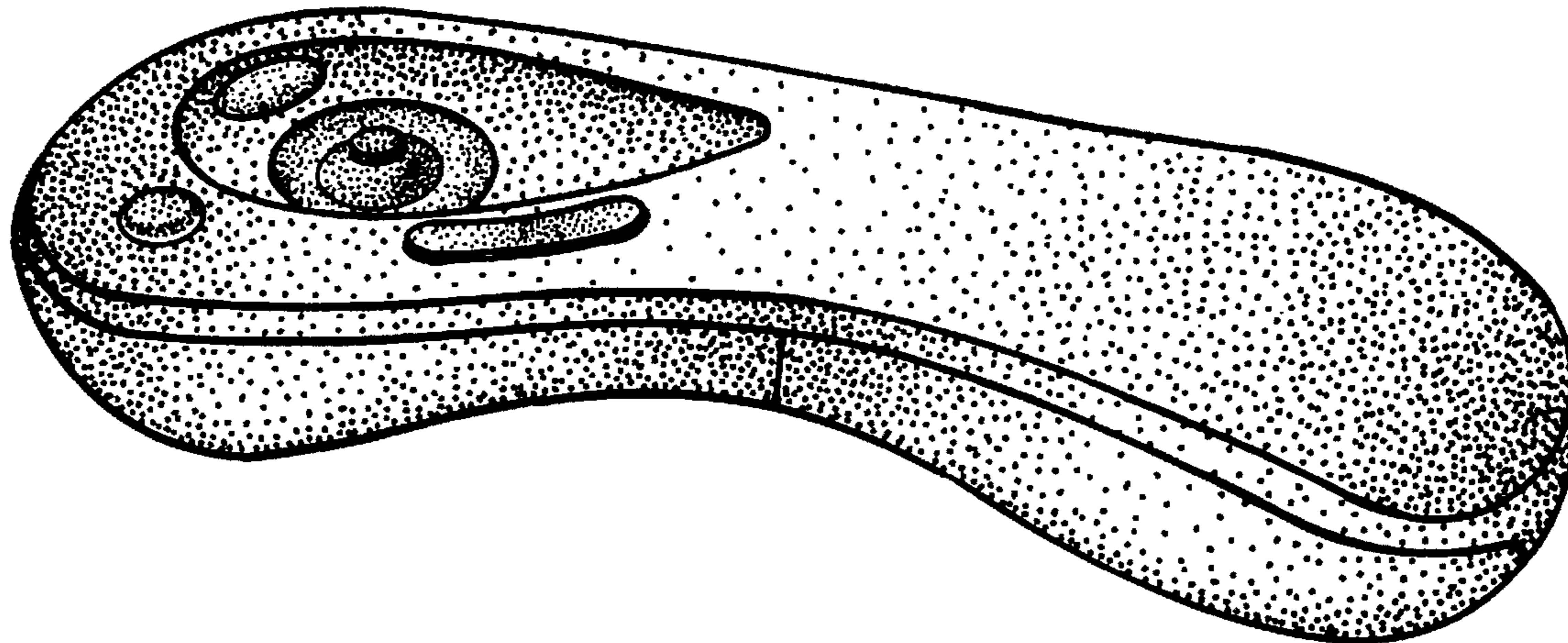
[57] **CLAIM**

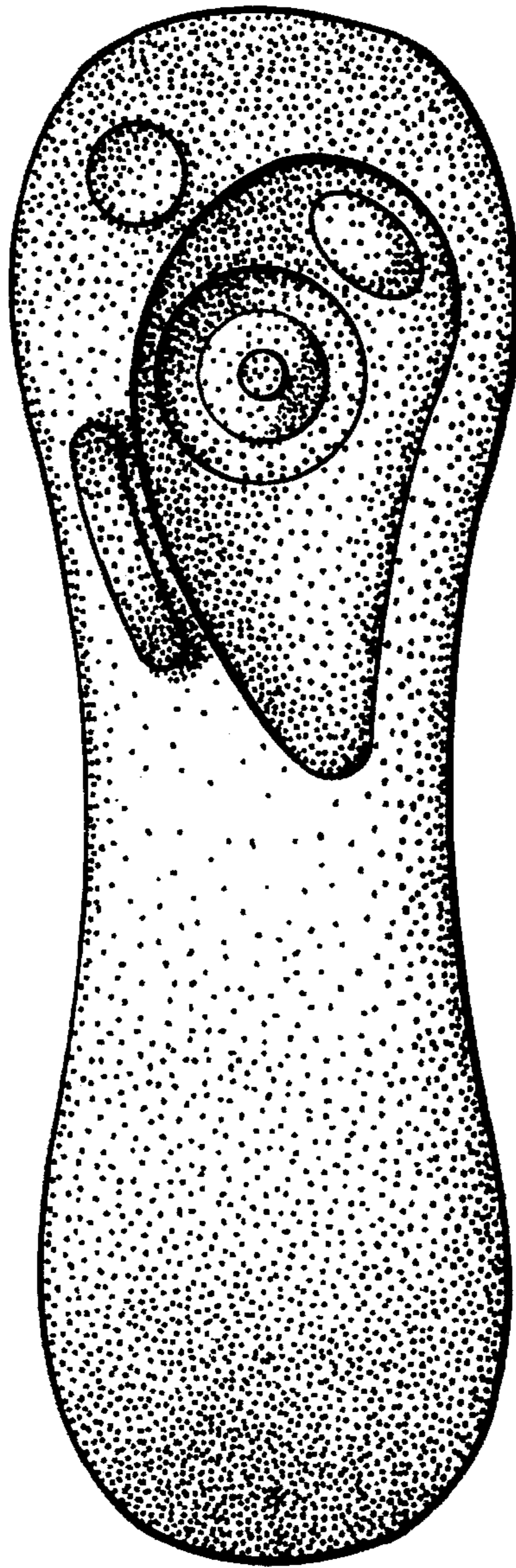
The ornamental design for a “remote controller”, as shown and described.

**DESCRIPTION**

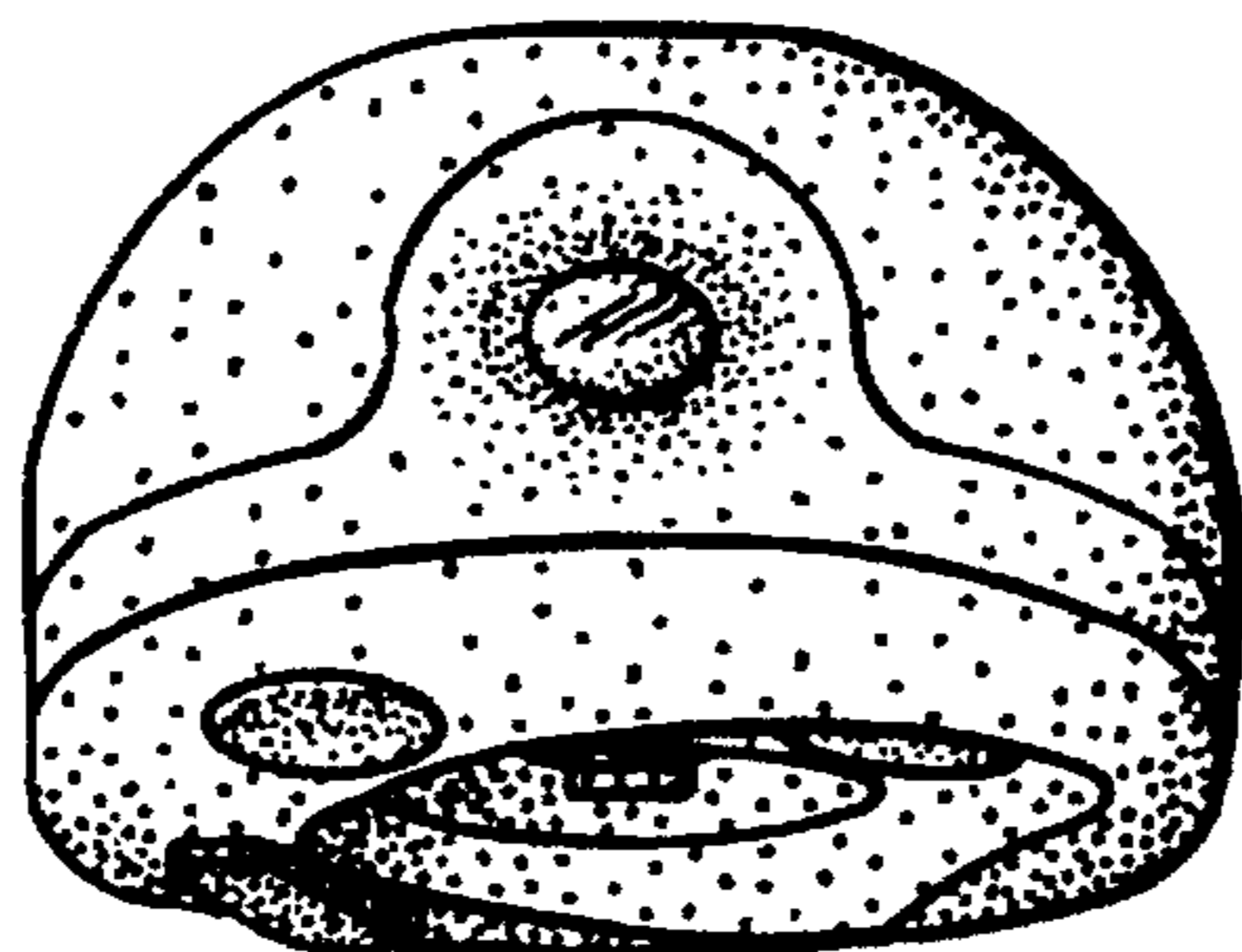
FIG. 1 is a front elevational view of a remote controller according to my design;  
FIG. 2 is a top plan view thereof;  
FIG. 3 is a left side elevational view thereof;  
FIG. 4 is a right side elevational view thereof;  
FIG. 5 is a rear elevational view thereof;  
FIG. 6 is a bottom plan view thereof; and,  
FIG. 7 is a perspective view thereof.

**1 Claim, 4 Drawing Sheets**

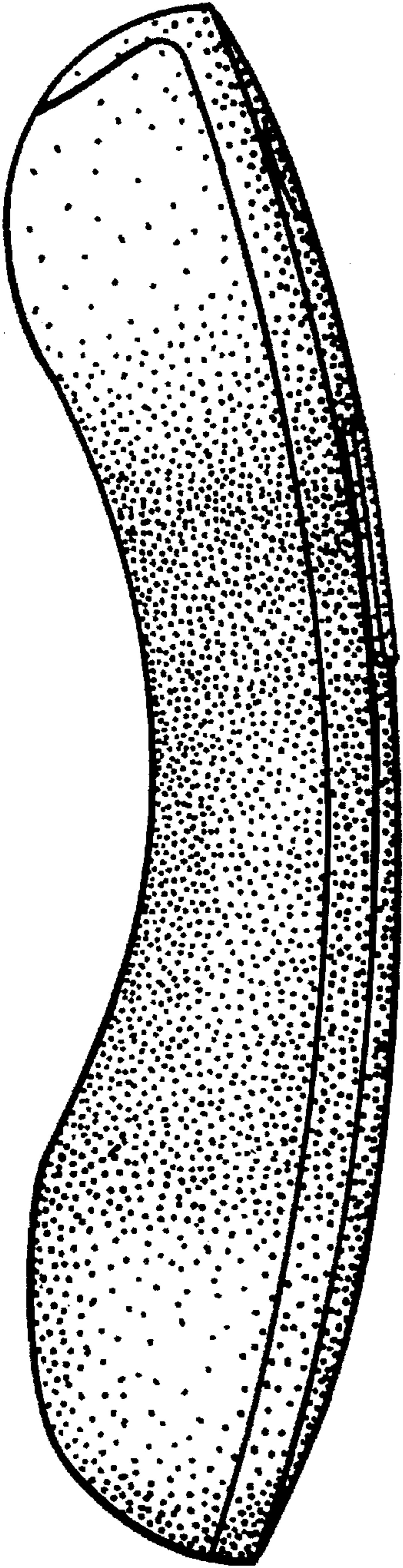




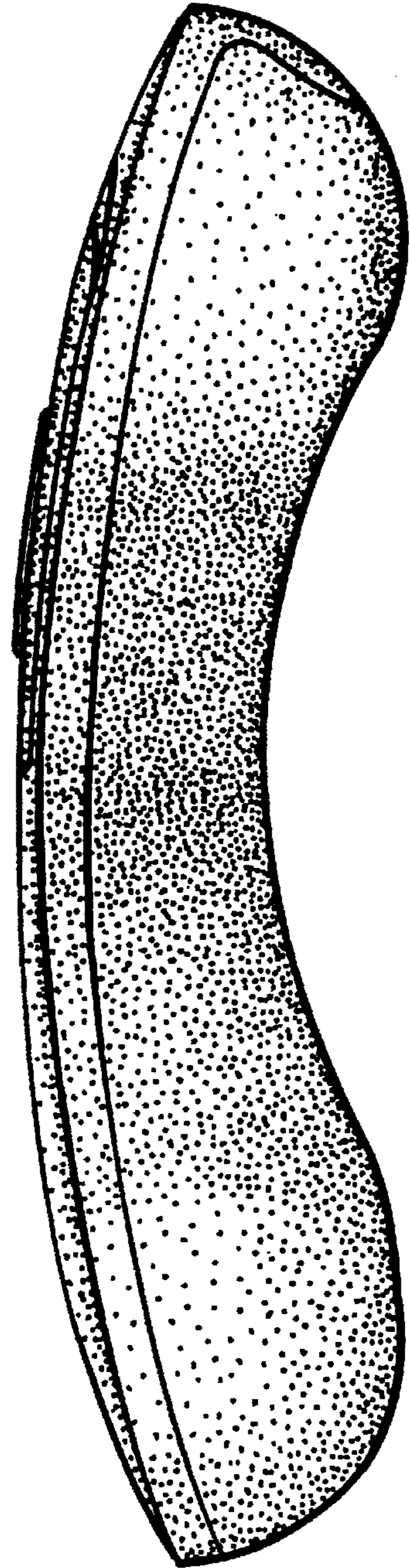
***Fig. 1***



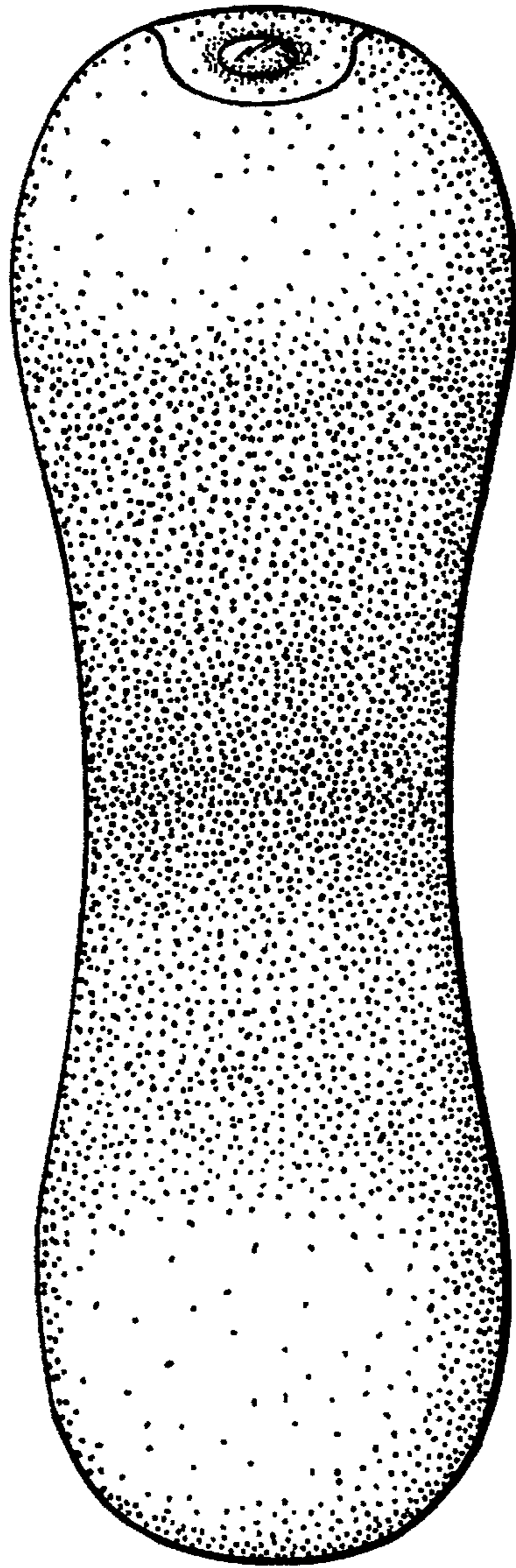
***Fig. 2***



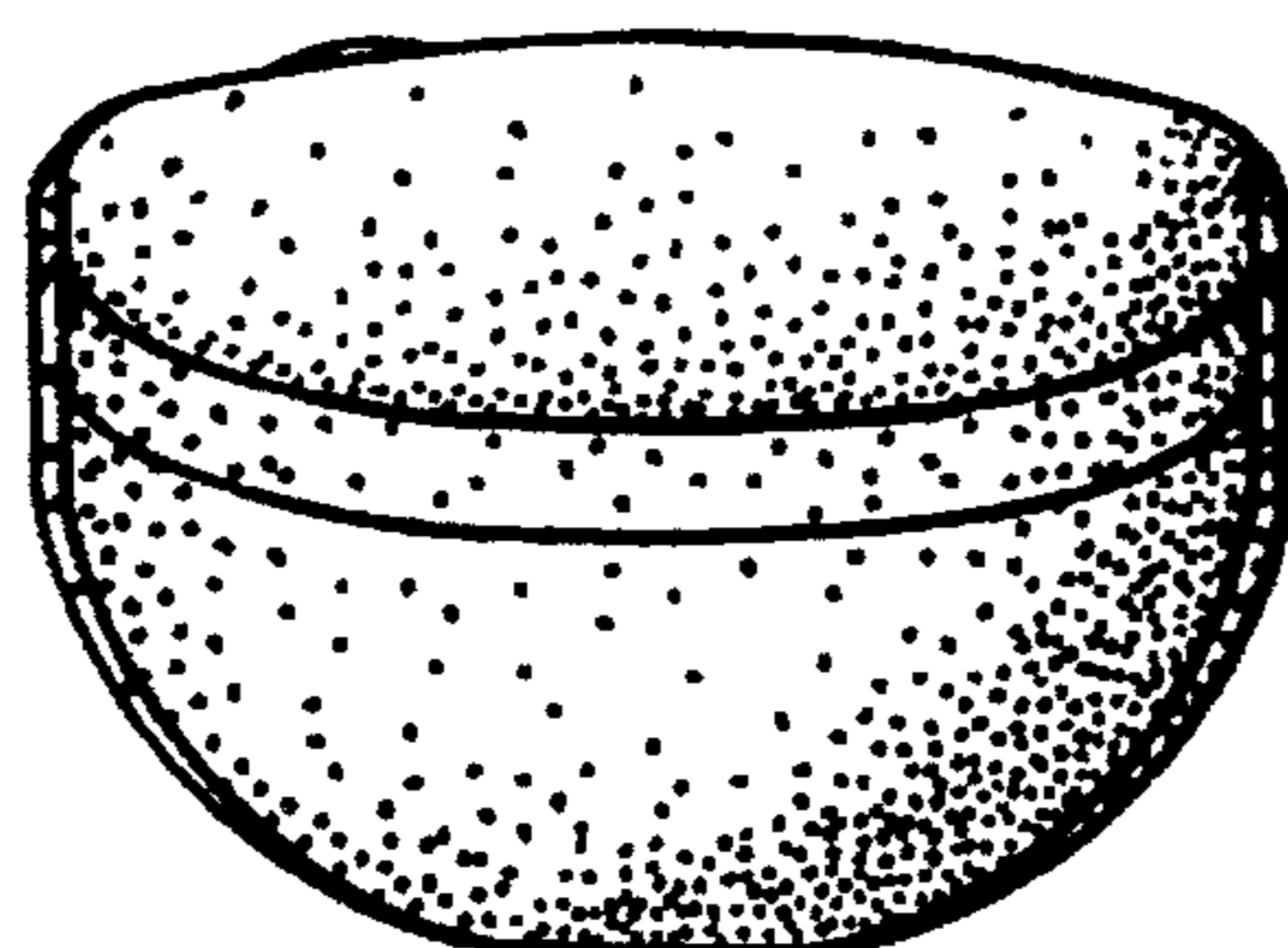
**Fig. 3**



**Fig. 4**



**Fig. 5**



**Fig. 6**

**Fig. 7**

