



US00D380455S

United States Patent [19]

[11] Patent Number: **Des. 380,455**

Sickles et al.

[45] Date of Patent: ****Jul. 1, 1997**

[54] **PRINTED CIRCUIT BOARD HOLDER**

5,404,275 4/1995 Zenitani et al. 361/802

5,474,178 12/1995 DiVesti et al. 206/564

5,528,464 6/1996 Hamaguchi et al. 361/796

[75] Inventors: **Willard J. Sickles, Dalton; Jeffrey C. Olson, Wilkes-Barre; André F. Kabacinski, Moosic, all of Pa.**

Primary Examiner—Antoine Duval Davis

Attorney, Agent, or Firm—Fitzpatrick, Cella, Harper & Scinto

[73] Assignee: **Metro Industries, Inc., Reno, Nev.**

[**] Term: **14 Years**

[57] **CLAIM**

[21] Appl. No.: **41,673**

The ornamental design for a printed circuit board holder, as shown and described.

[22] Filed: **Jul. 21, 1995**

DESCRIPTION

[51] **LOC (6) Cl.** **13-99**

[52] **U.S. Cl.** **D13/184**

[58] **Field of Search** D3/313; D6/405, D6/414, 492, 511; D13/184; 206/561, 564, 565; 211/26, 49.1, 50; 220/533, 555; 269/903; 361/680, 681, 725, 727, 796, 801, 802; 439/76.1, 59, 61, 131

FIG. 1 is a front elevational view of an embodiment of a printed circuit board holder, the rear elevational view being identical;

FIG. 2 is a left side elevational view thereof, the right side elevational view being identical;

FIG. 3 is a top plan view thereof, the bottom plan view being identical; and,

FIG. 4 is a partial perspective view from the bottom right hand corner of the front view illustrated in FIG. 1.

[56] **References Cited**

U.S. PATENT DOCUMENTS

4,382,517 5/1983 Welsch 211/41

1 Claim, 2 Drawing Sheets

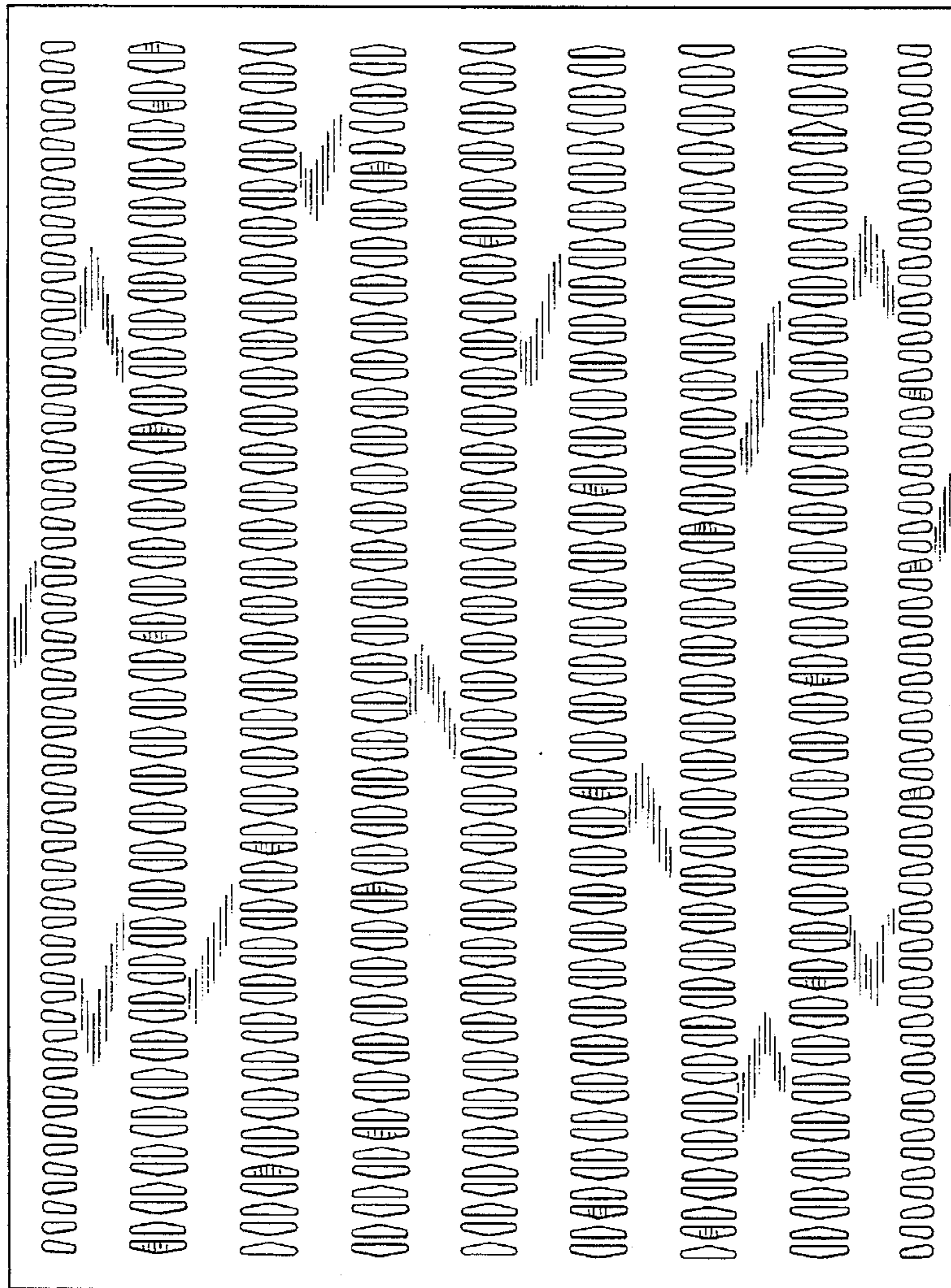

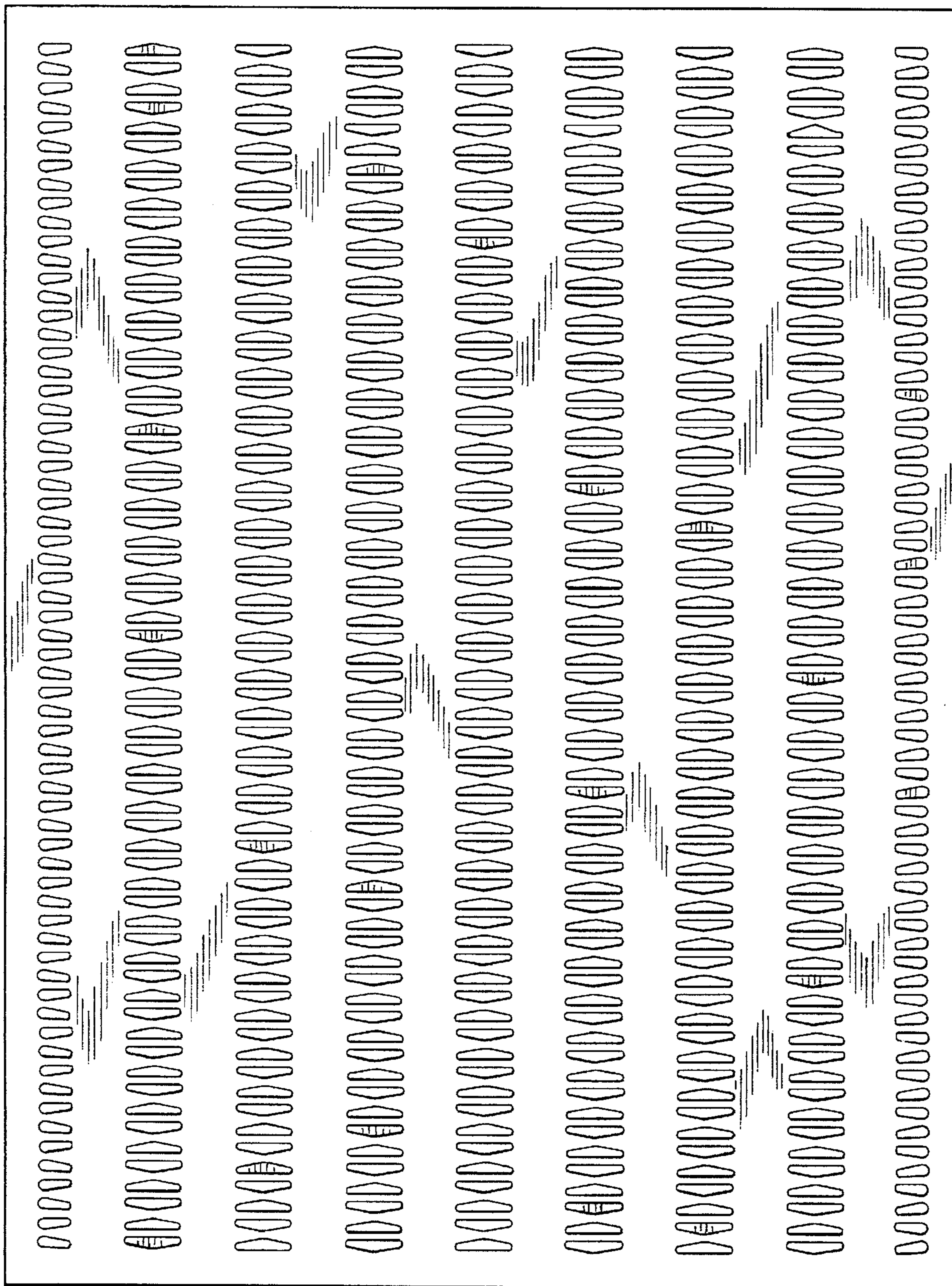

FIG. 1

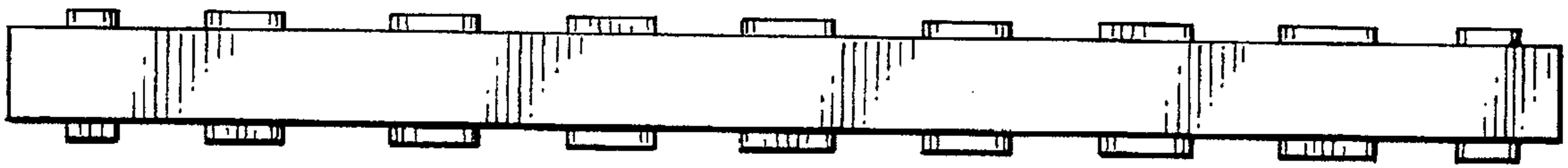

FIG. 3

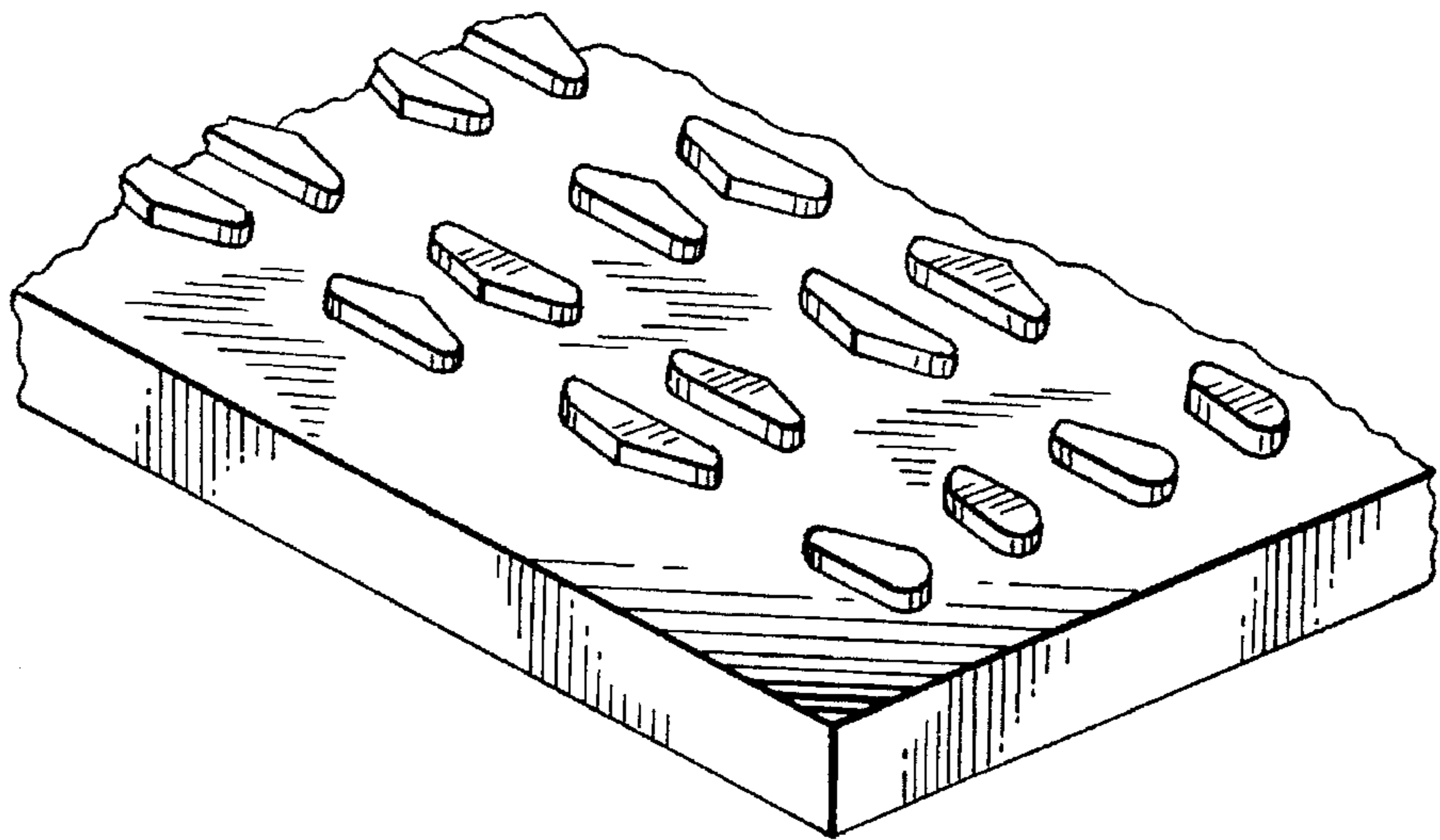
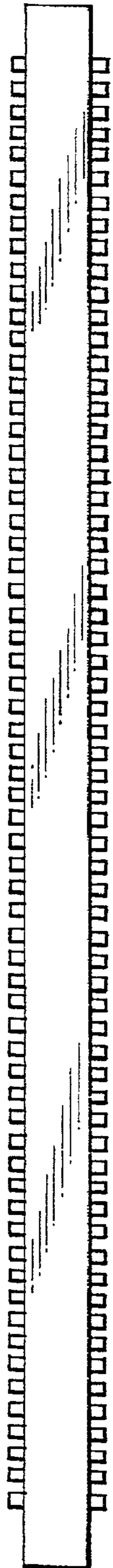

FIG. 4

FIG. 2