



US00D380452S

United States Patent [19]

Mix et al.

[11] Patent Number: **Des. 380,452**

[45] Date of Patent: ****Jul. 1, 1997**

[54] **WALL-MOUNTED SWITCH**

[75] Inventors: **Jerome M. Mix**, Redwood City;
Charles C Hu, Saratoga, both of Calif.

[73] Assignee: **The Watt Stopper**, Santa Clara, Calif.

[**] Term: **14 Years**

[21] Appl. No.: **41,397**

[22] Filed: **Jul. 13, 1995**

[51] LOC (6) Cl. **13-03**

[52] U.S. Cl. **D13/171; D10/104; D13/158**

[58] Field of Search **D13/158, 169,
D13/171; D10/104, 106; 174/48, 53; 200/293,
296, 520, 329, 341, 339; 315/154, 159;
250/221; 340/567**

[56] **References Cited**

U.S. PATENT DOCUMENTS

D. 196,586	10/1963	Reiner et al.	D13/158
D. 327,471	6/1992	Frick	D13/158
D. 327,657	7/1992	Marcou et al.	D10/106
D. 343,386	1/1994	Mueller	D13/158
D. 347,211	5/1994	Dickens	D13/171

5,015,994	5/1991	Hoberman et al.	340/567
5,128,654	7/1992	Griffin et al.	340/567

Primary Examiner—A. Hugo Word
Assistant Examiner—Lavone D. Tabor
Attorney, Agent, or Firm—Townsend and Townsend and Crew LLP

[57] **CLAIM**

The ornamental design for a wall-mounted switch, as shown and described.

DESCRIPTION

FIG. 1 is a front perspective view of a wall-mounted switch showing our new design;
FIG. 2 is a top plan view thereof, the bottom plan view being a mirror image;
FIG. 3 is a front elevational view thereof;
FIG. 4 is a right side elevational view thereof;
FIG. 5 is a rear elevational view thereof;
FIG. 6 is a left side elevational view thereof; and,
FIG. 7 is a perspective view of a second embodiment of the design that is shown in FIGS. 1–6, with the only difference residing in the inclusion of the dimples on the bulging, square button.

1 Claim, 2 Drawing Sheets

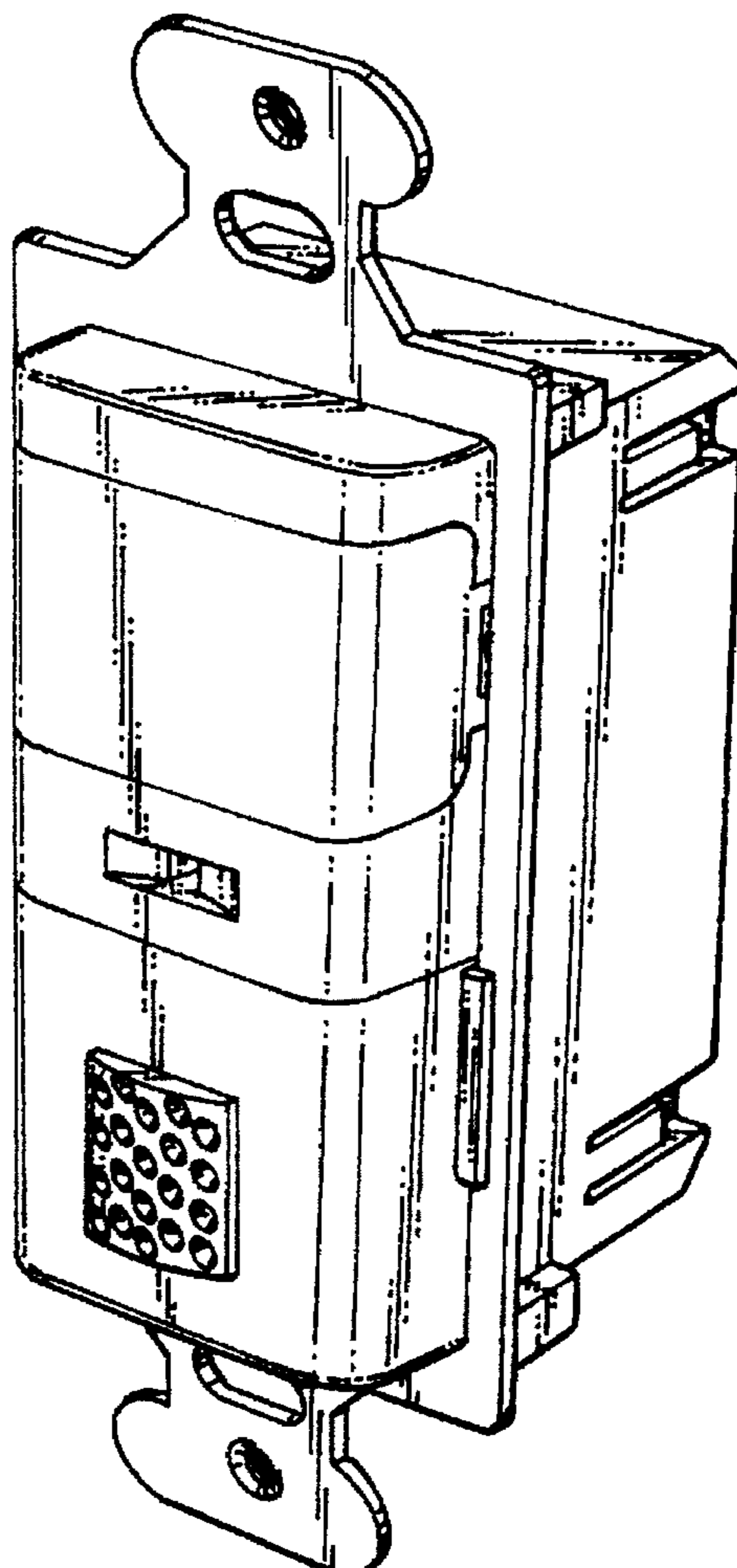
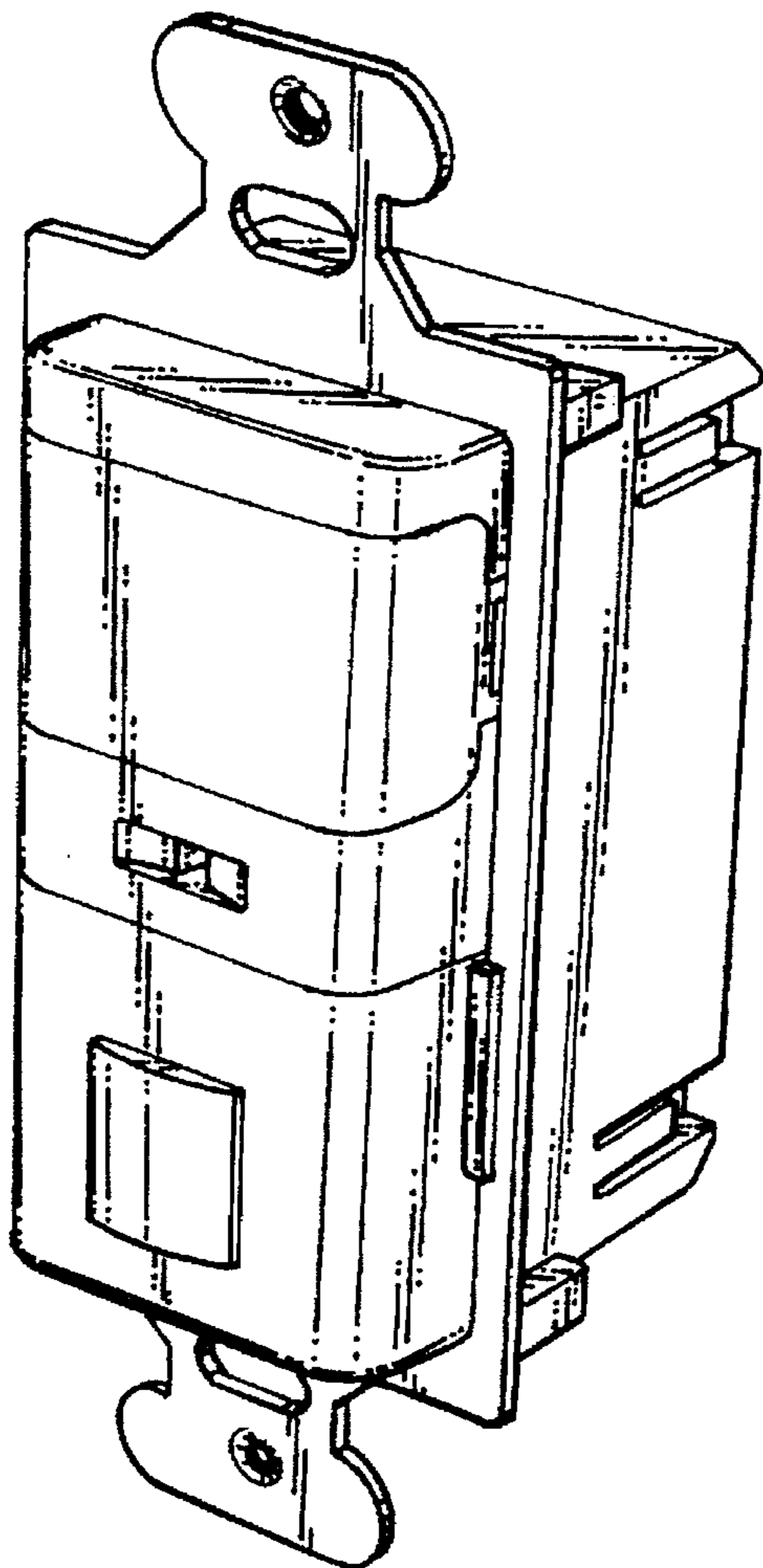

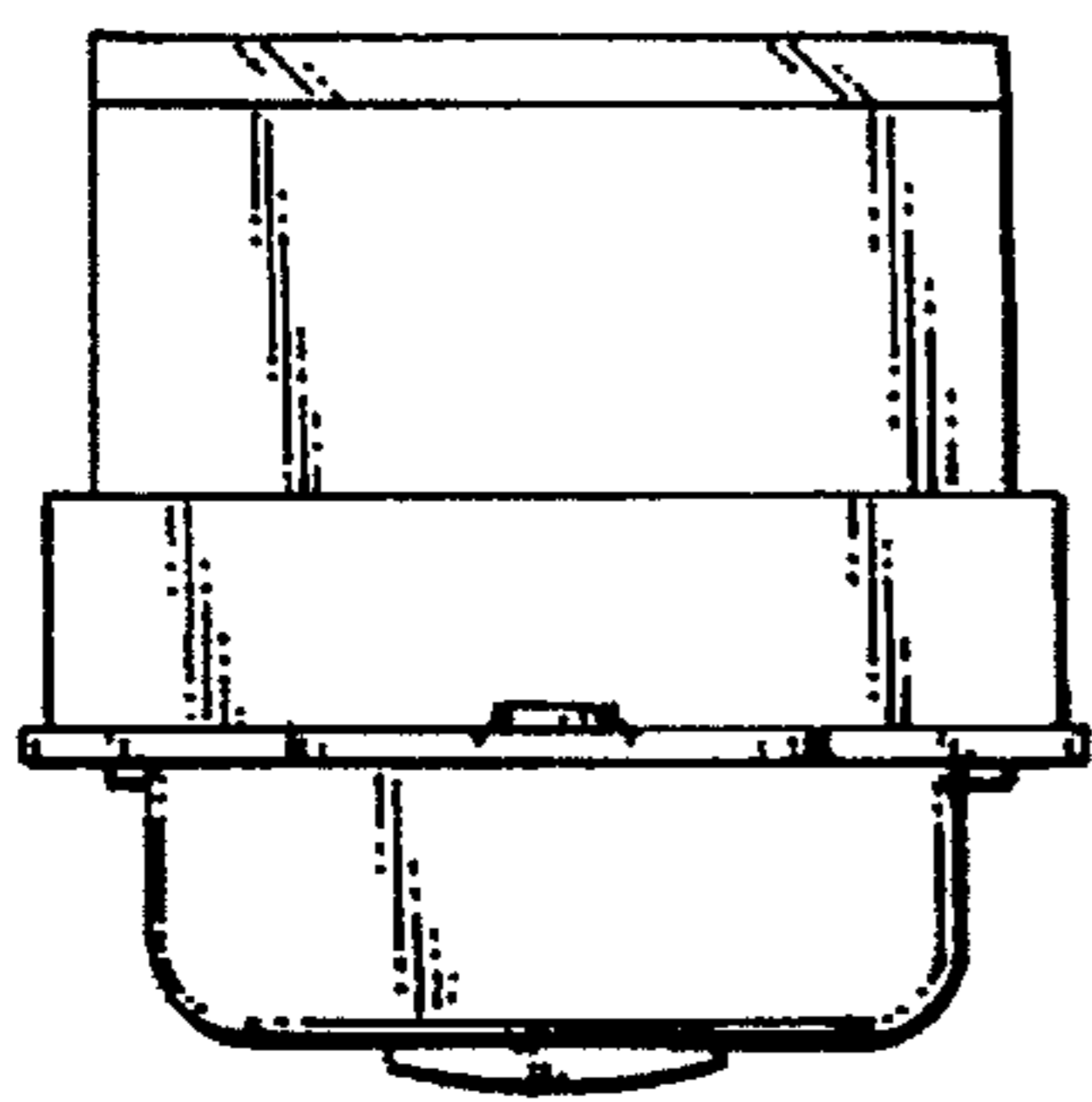

FIG. 2.

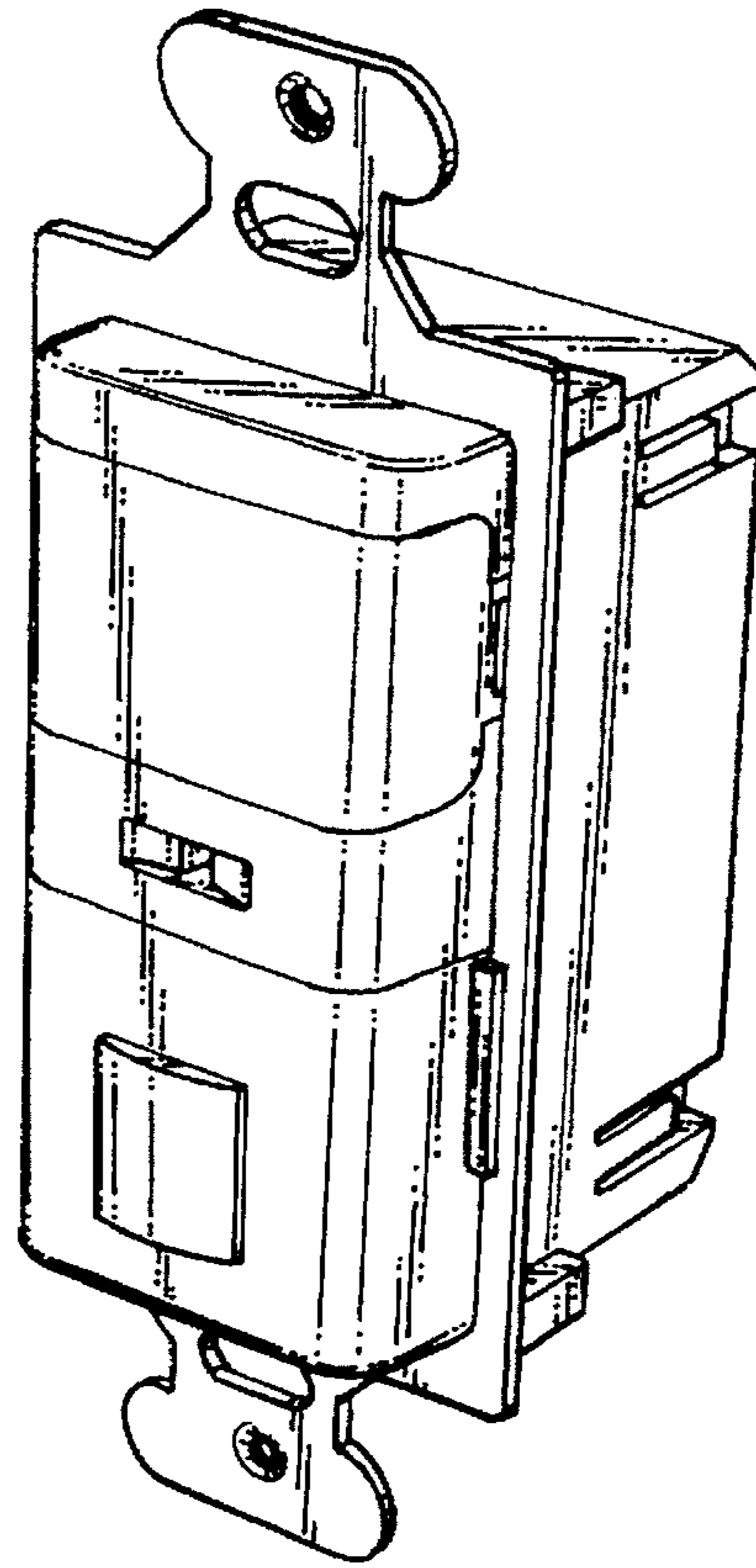

FIG. 1.

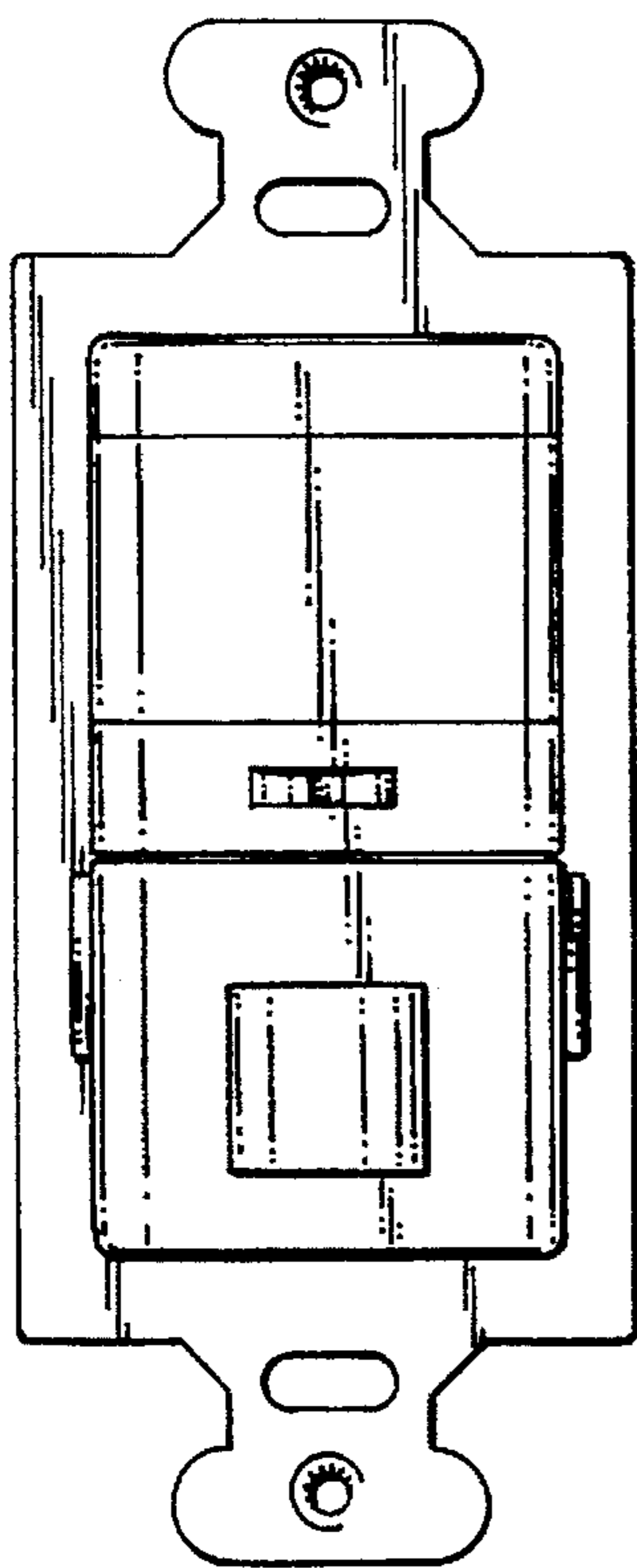

FIG. 3.

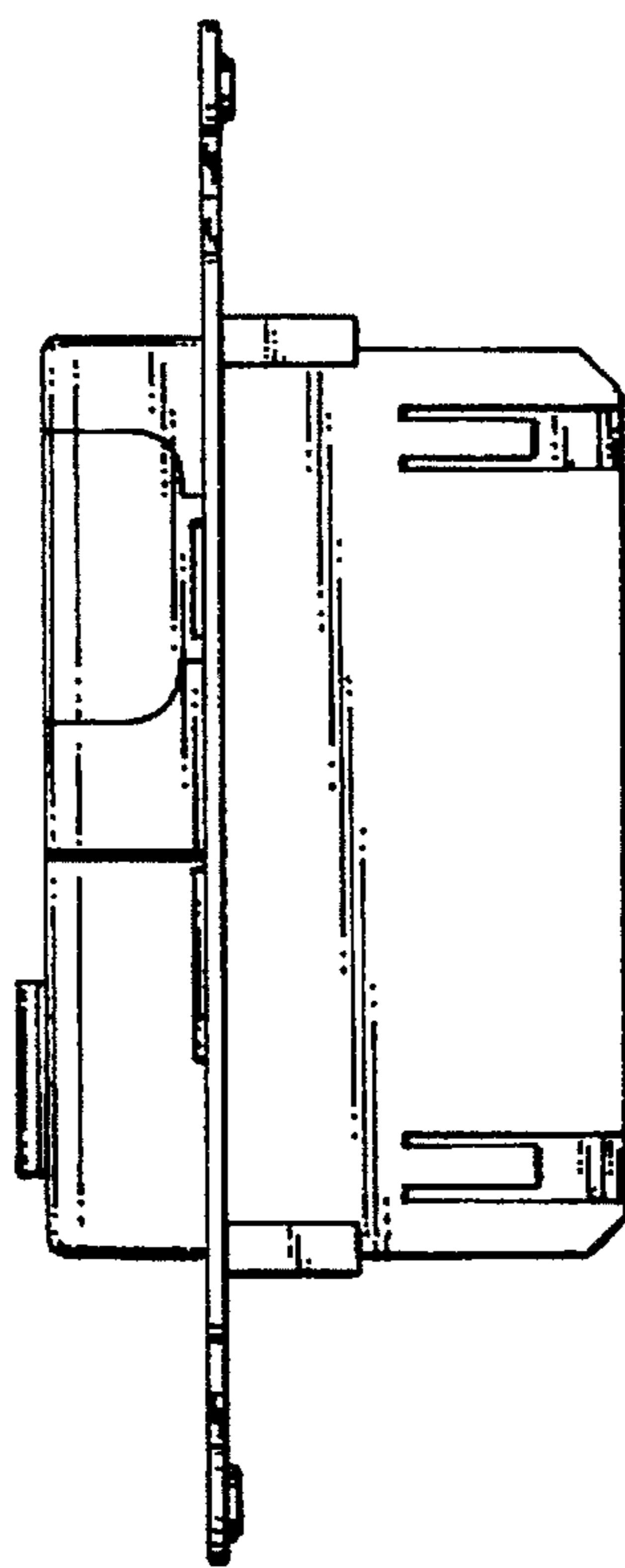

FIG. 4.

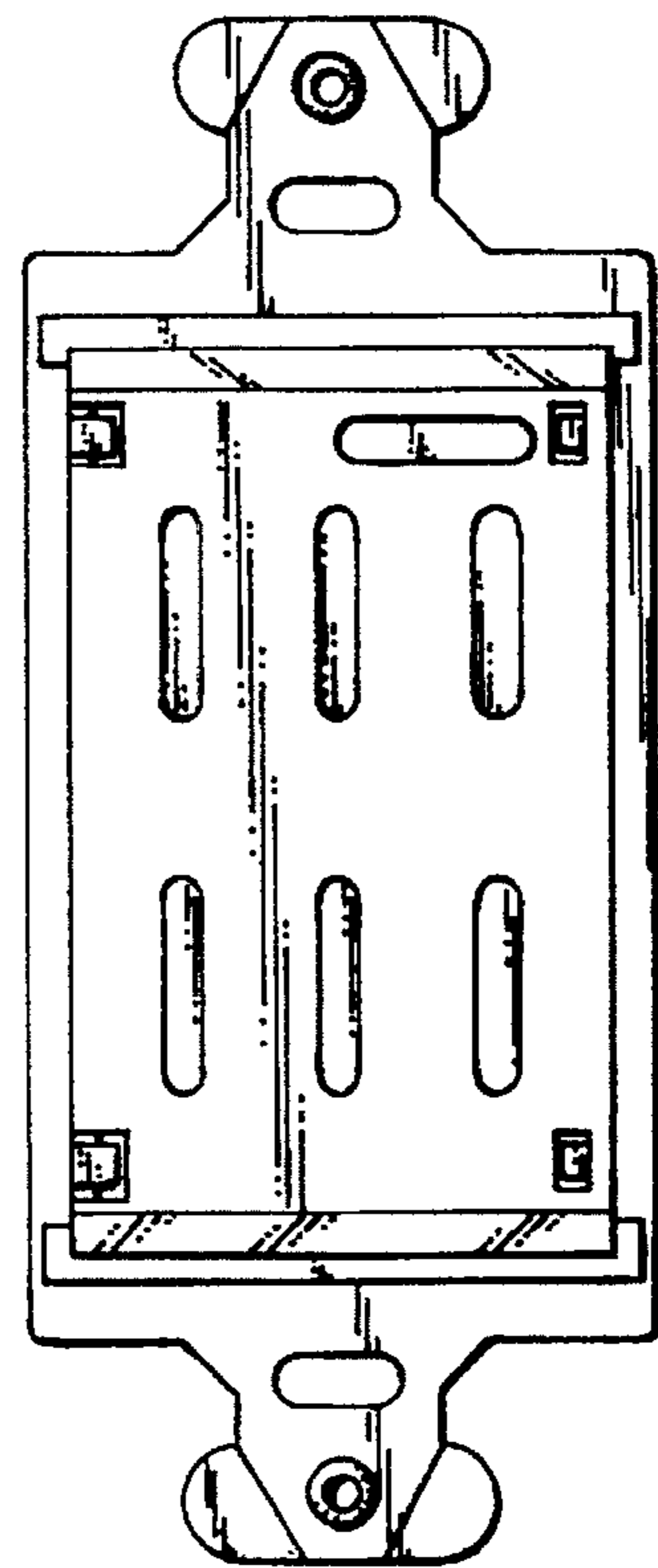

FIG. 5.

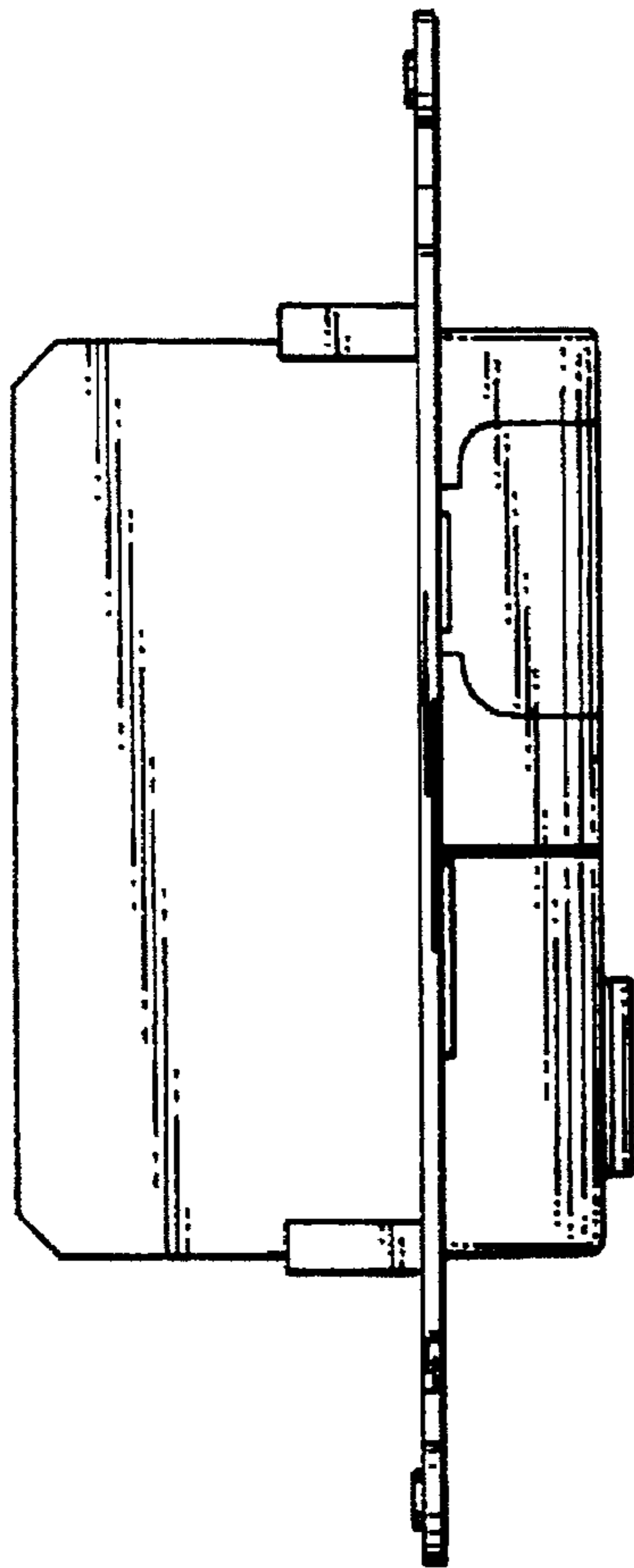

FIG. 6.

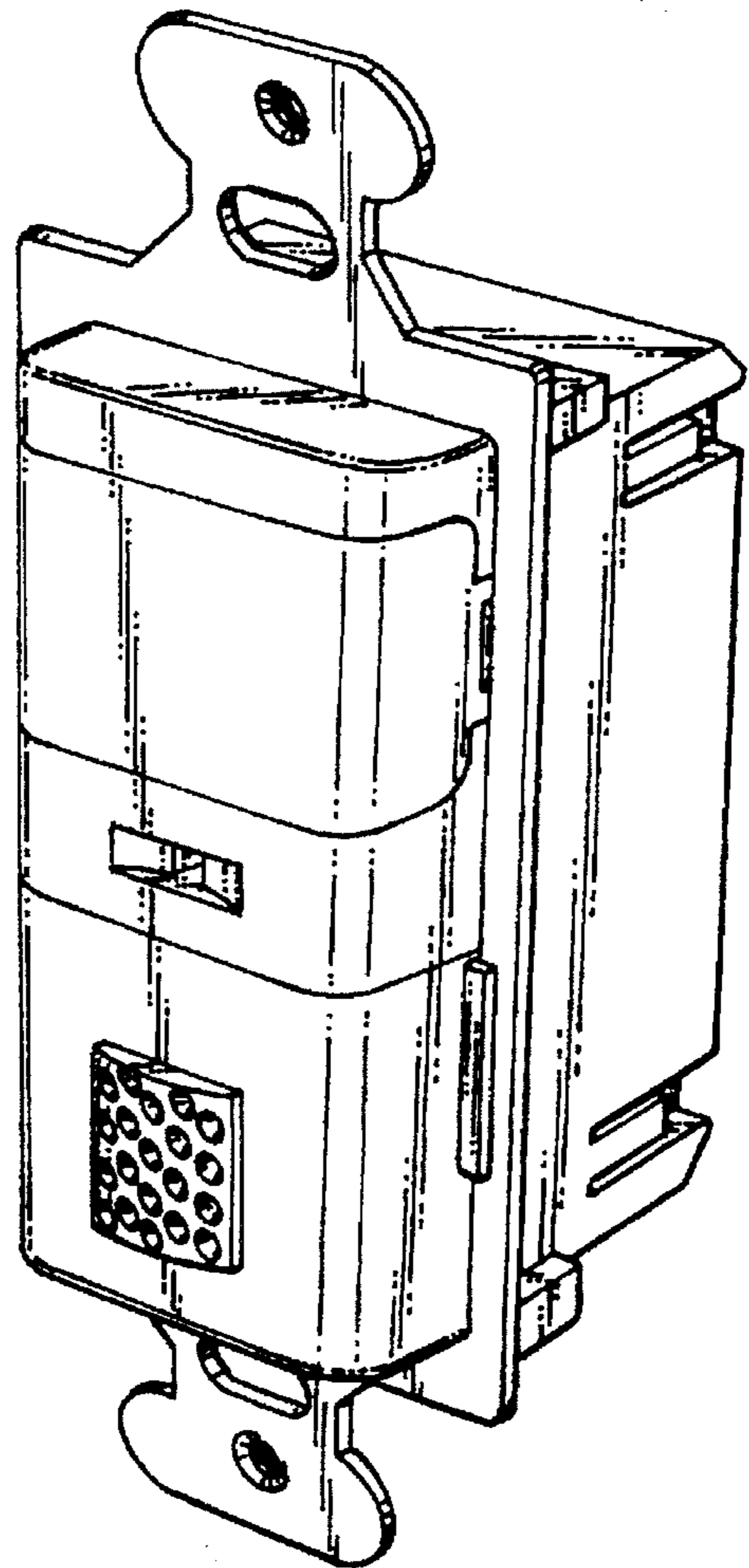

FIG. 7.