



US00D380425S

United States Patent [19]

Brown et al.

[11] Patent Number: **Des. 380,425**

[45] Date of Patent: ****Jul. 1, 1997**

[54] **TIRE TREAD**

[75] Inventors: **Stephanie Carol Brown; Keith Carl Trares**, both of Akron, Ohio; **Andy Ngoc Hoang**, Schaumburg, Ill.; **Anthony John Scarpitti**, Uniontown, Ohio; **Michael Alois Kolowski**, Mogadorf, Ohio; **Sean David Montag**, Westerville, Ohio; **Frederick William Miller**, Akron, Ohio

[73] Assignee: **The Goodyear Tire & Rubber Company**, Akron, Ohio

[**] Term: **14 Years**

[21] Appl. No.: **43,255**

[22] Filed: **Aug. 30, 1995**

[51] LOC (6) Cl. **12-15**

[52] U.S. Cl. **D12/146; D12/141**

[58] Field of Search **D12/140-143, D12/146-148; 152/209 R, 209 B, 209 D**

[56] **References Cited**

U.S. PATENT DOCUMENTS

- D. 309,441 7/1990 Sakuno .
- D. 309,883 8/1990 Barnett .
- D. 311,889 11/1990 Guermandi et al. .

- D. 323,801 2/1992 Kajita .
- D. 324,665 3/1992 Davis et al. .
- D. 335,109 4/1993 Serpaggi D12/143
- D. 336,267 6/1993 Bonvini et al. .
- D. 350,509 9/1994 Killian .
- D. 350,510 9/1994 Sugimoto .
- D. 355,875 2/1995 Allison .
- D. 366,858 2/1996 Attinello et al. D12/147
- D. 368,684 4/1996 Scarpitti et al. D12/143

Primary Examiner—James Gandy
Assistant Examiner—Stacia Sinuik
Attorney, Agent, or Firm—T P Lewandowski

[57] **CLAIM**

The ornamental design for a tire tread, as shown and described.

DESCRIPTION

FIG. 1 is a perspective view of a tire tread;
FIG. 2 is a front elevational view thereof;
FIG. 3 is a side elevational view thereof; and,
FIG. 4 is an enlarged fragmentary front view thereof.
The broken line showing of the tire sidewall in the drawings is for illustrative purposes only and forms in part of the claimed design.
The tread pattern is understood to be repeated uniformly throughout the circumference of the tire tread.

1 Claim, 4 Drawing Sheets

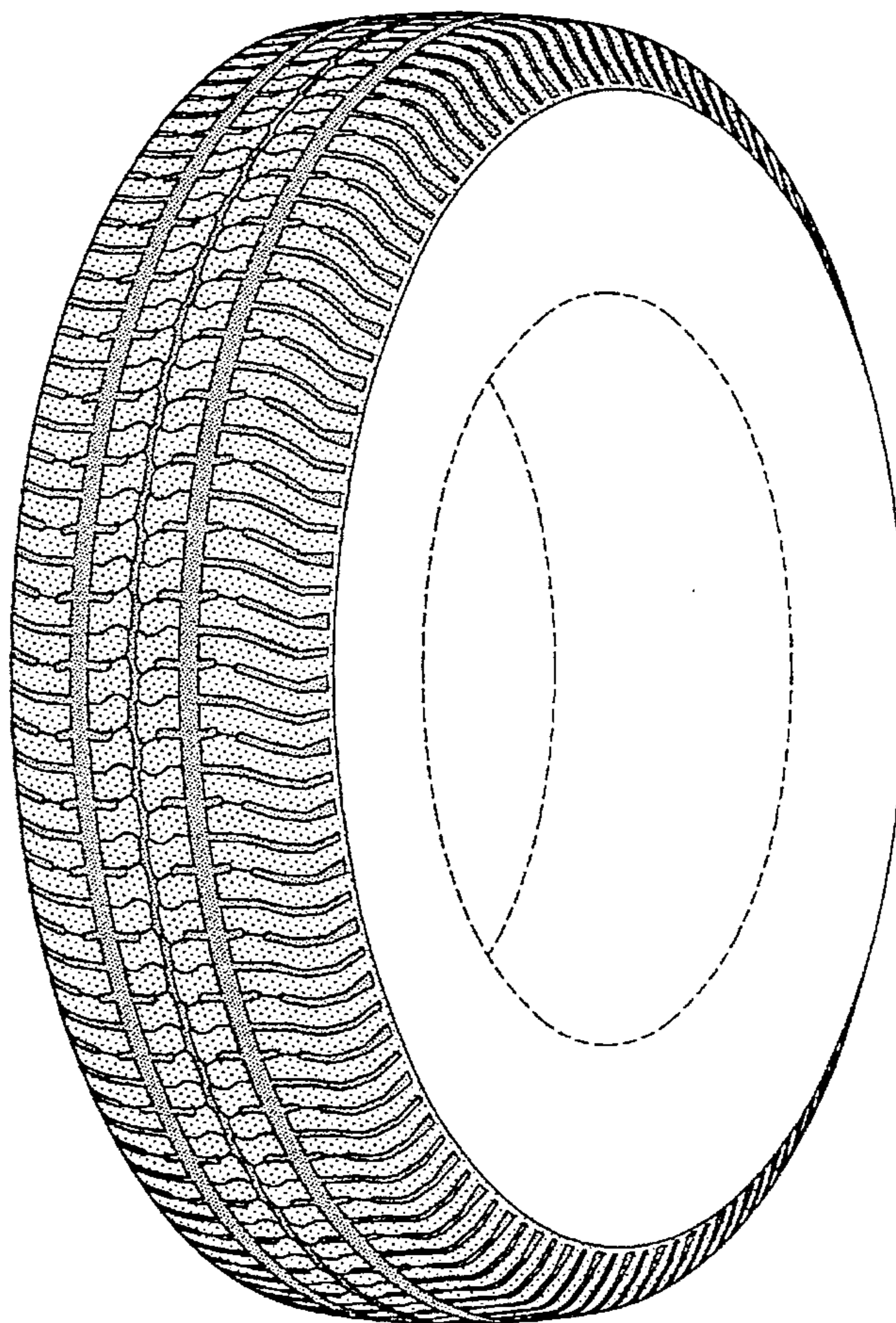

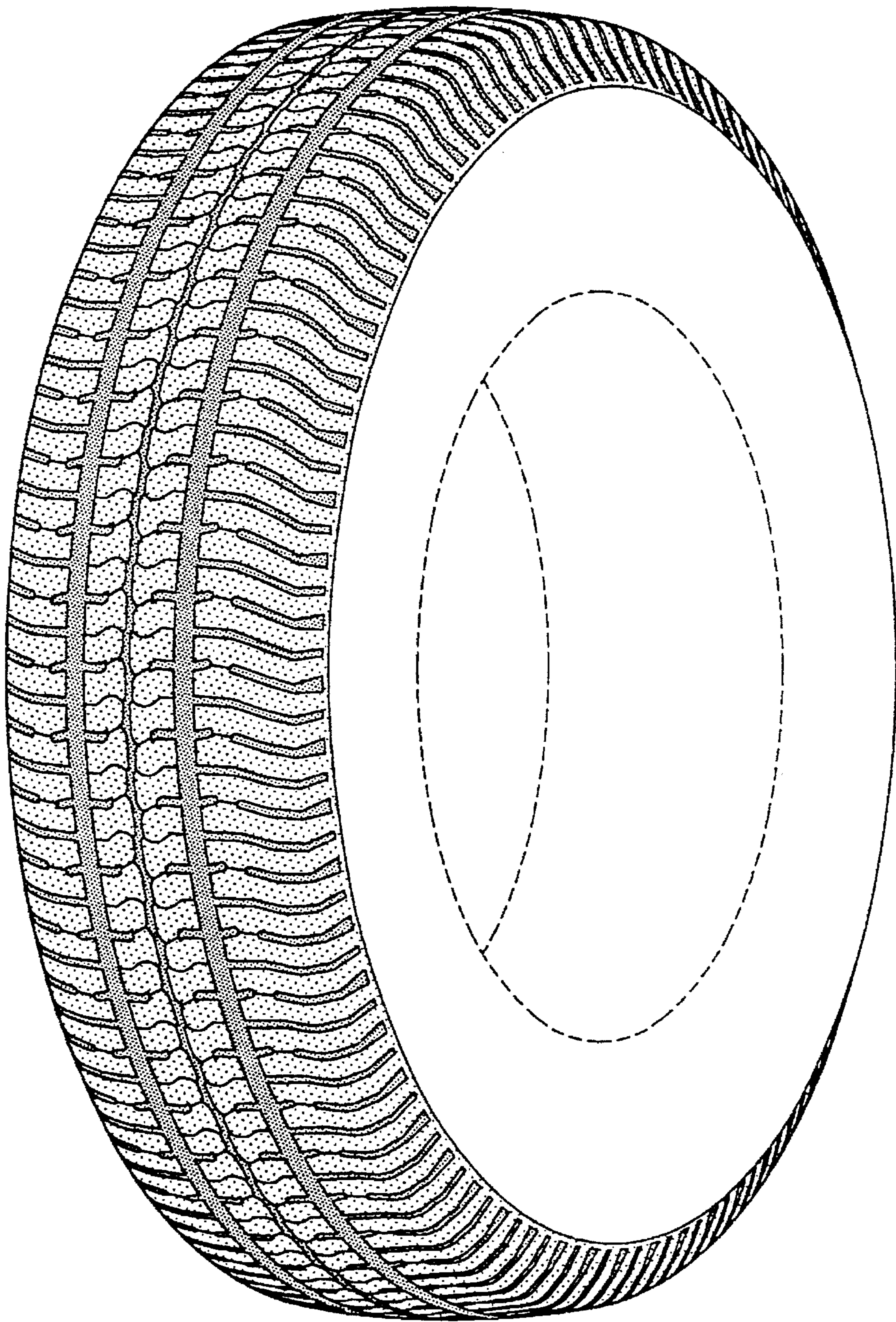

FIG-1

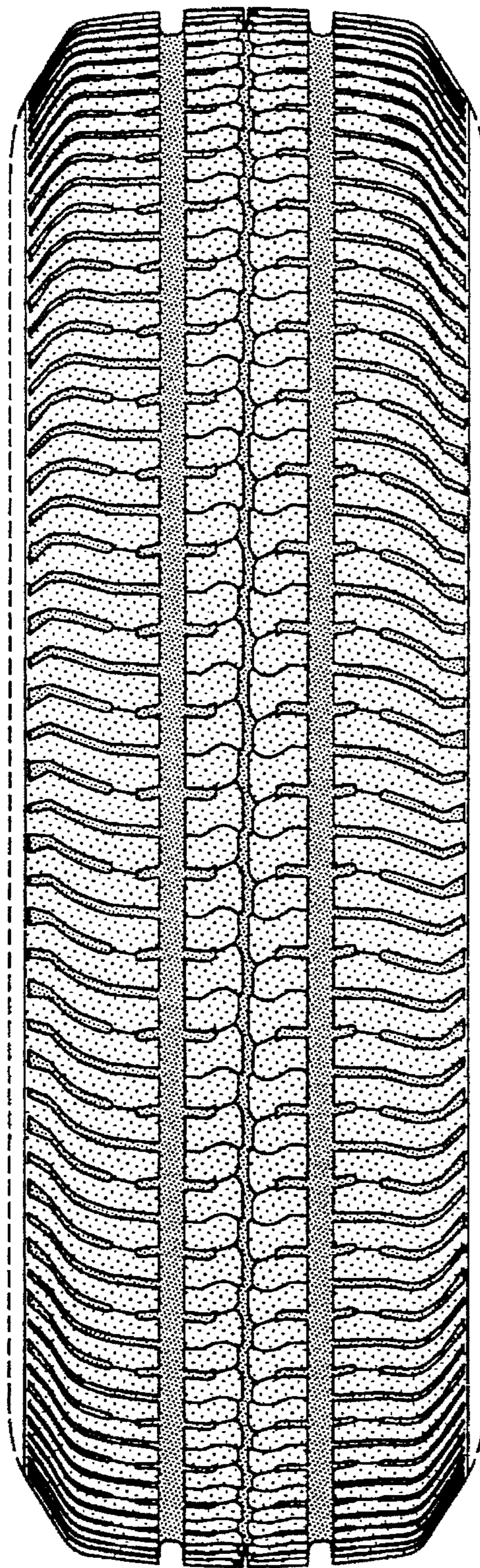

FIG-2

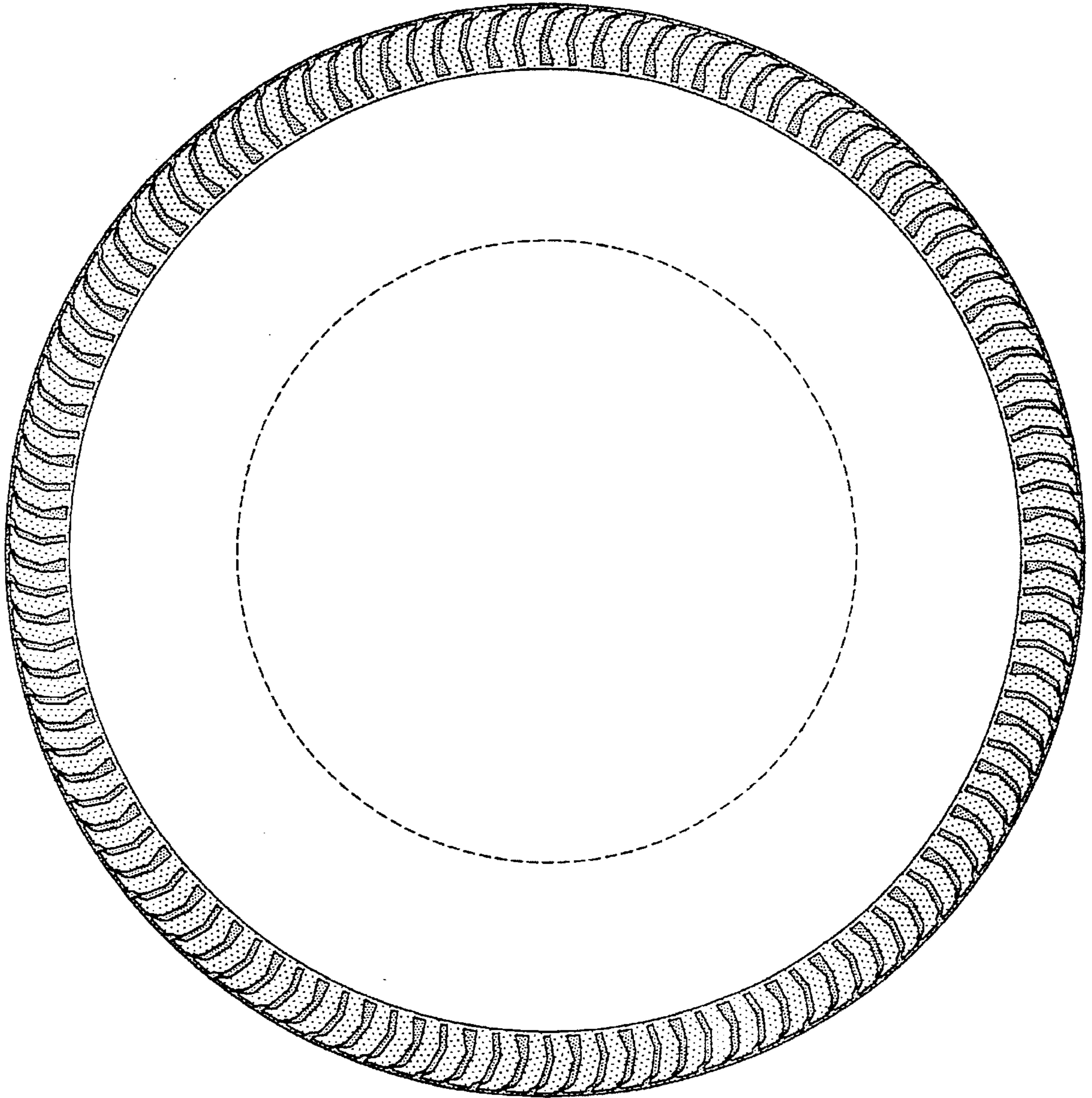

FIG-3

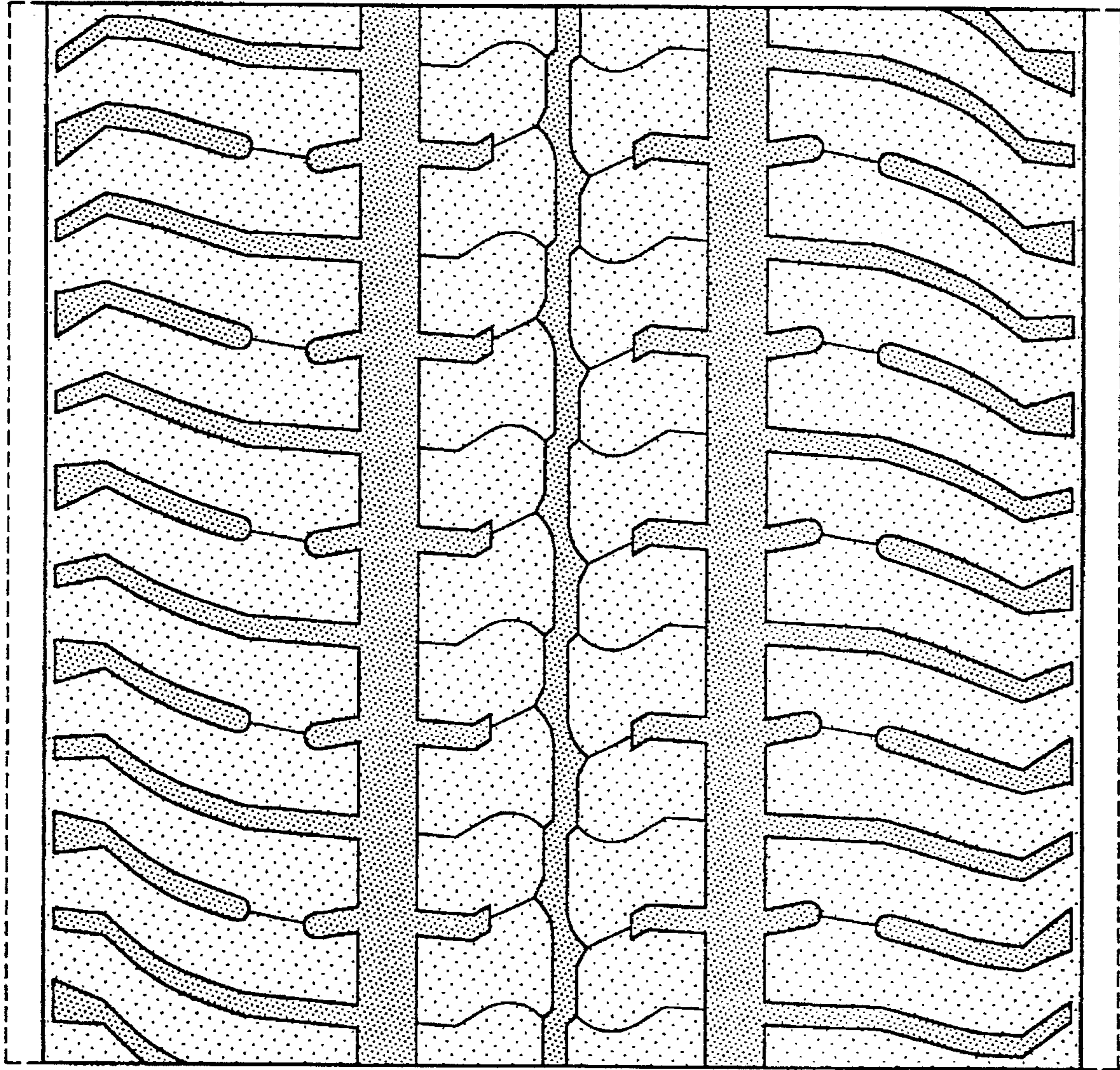

FIG-4