



US00D380424S

United States Patent [19]

[11] Patent Number: **Des. 380,424**

Brown et al.

[45] Date of Patent: ****Jul. 1, 1997**

[54] **TIRE TREAD**

[75] Inventors: **Stephanie Carol Brown; Keith Carl Trares**, both of Akron, Ohio; **Andy Ngoc Hoang**, Schaumburg, Ill.; **Anthony John Scarpitti**, Uniontown, Ohio; **Michael Alois Kolowski**, Mogadore, Ohio; **Sean David Montag**, Westerville, Ohio; **Frederick William Miller**, Akron, Ohio

[73] Assignee: **The Goodyear Tire & Rubber Company**, Akron, Ohio

[**] Term: **14 Years**

[21] Appl. No.: **43,254**

[22] Filed: **Aug. 30, 1995**

[51] LOC (6) Cl. **12-15**

[52] U.S. Cl. **D12/146**

[58] Field of Search **D12/140-143, D12/147-149; 152/209 R, 209 B, 209 D**

[56] **References Cited**

U.S. PATENT DOCUMENTS

D. 106,565	9/1937	Hardeman et al. .
D. 232,171	7/1971	Arendt .
D. 243,757	3/1977	Hayakawa et al. .
D. 265,393	7/1982	Hutz D12/142 X
D. 268,489	4/1983	Arends et al. .
D. 287,838	1/1987	Takehara .
D. 287,840	1/1987	Ono .
D. 288,190	2/1987	Hayakawa .
D. 290,104	6/1987	Takehara .
D. 294,926	3/1988	Nishio et al. .

D. 296,315	6/1988	Hyakawa et al. .
D. 304,918	12/1989	Hinrichsen .
D. 311,889	11/1990	Guermadi et al. .
D. 312,993	12/1990	Guermadi et al. .
D. 316,065	4/1991	Tsuda et al. .
D. 317,145	5/1991	Iwamura .
D. 323,310	1/1992	Nakatani .
D. 323,801	2/1992	Kajita .
D. 335,109	4/1993	Serpaggi .
D. 335,114	4/1993	Uemura .
D. 335,841	5/1993	Caretta et al. .
D. 350,509	9/1994	Killian .
D. 350,510	9/1994	Sugimoto .
D. 350,930	9/1994	Sugimoto .
D. 354,026	1/1995	McKisson .
D. 368,451	4/1996	Wallet et al. D12/147

Primary Examiner—James Gandy
Assistant Examiner—Stacia Sinuik
Attorney, Agent, or Firm—T P Lewandowski

[57] **CLAIM**

The ornamental design for a tire tread, as shown and described.

DESCRIPTION

FIG. 1 is a perspective view of a tire tread; FIG. 2 is a front elevational view thereof; FIG. 3 is a side elevational view thereof; and, FIG. 4 is an enlarged fragmentary front view thereof. The broken line showing of the tire sidewall in the drawings is for illustrative purposes only and forms no part of the claimed design. The tread pattern is understood to be repeated uniformly throughout the circumference of the tire tread.

1 Claim, 4 Drawing Sheets

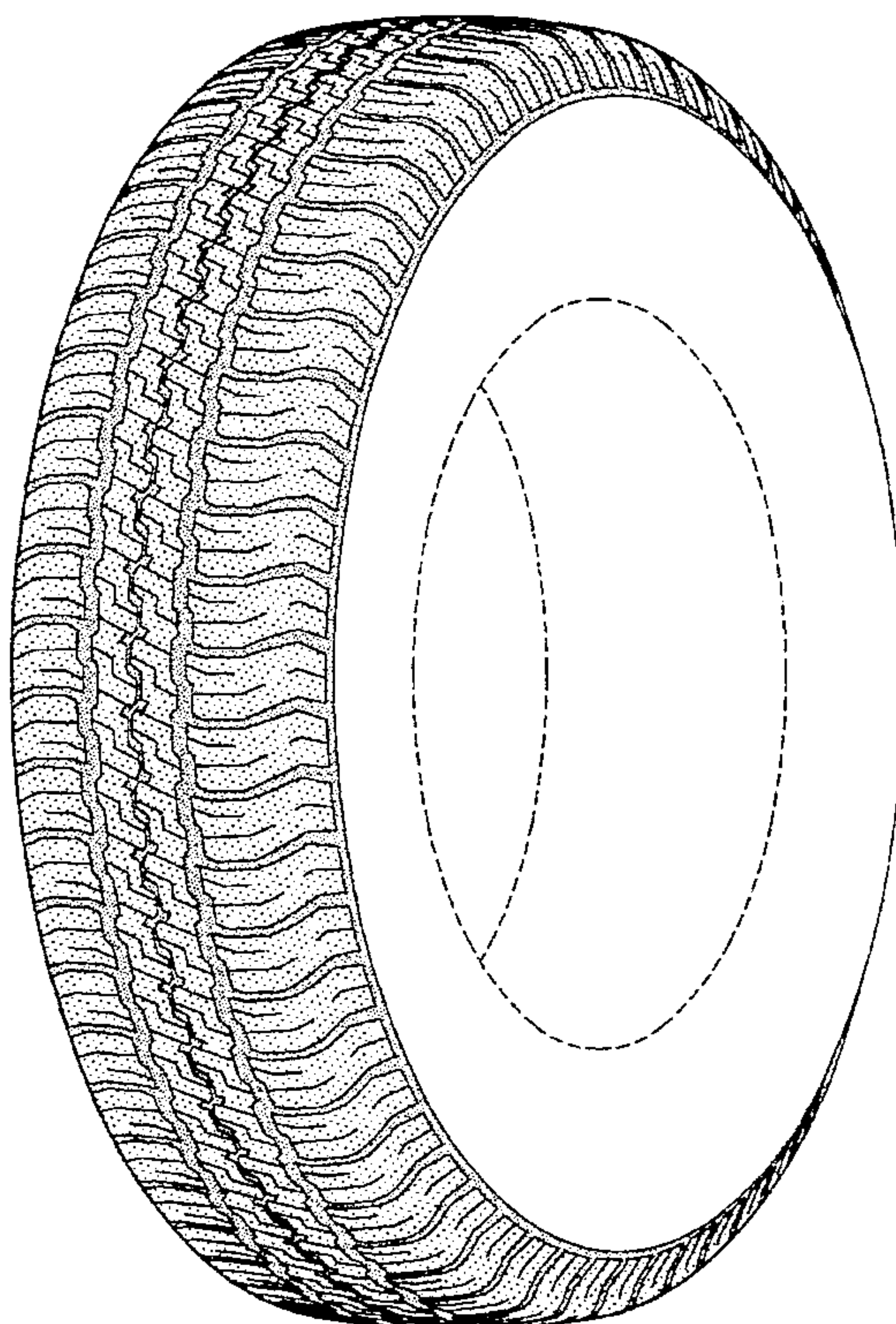

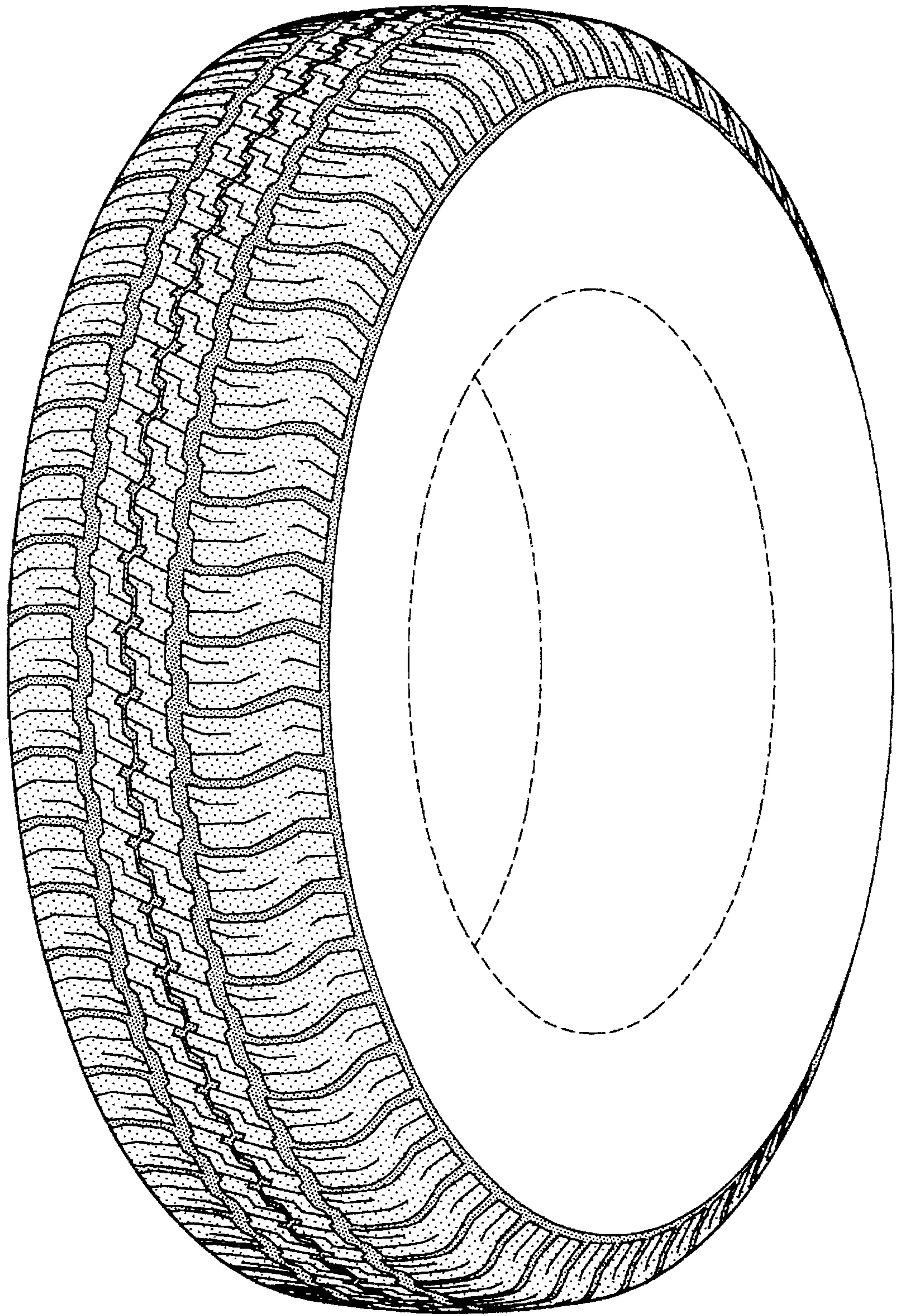

FIG-1

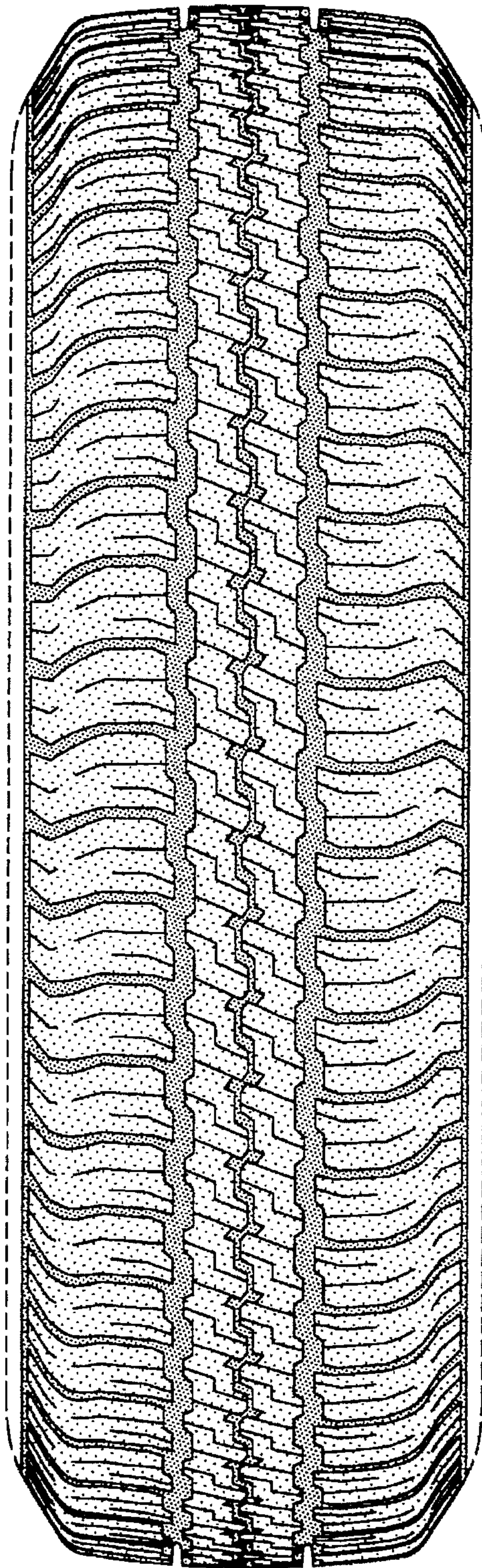

FIG-2

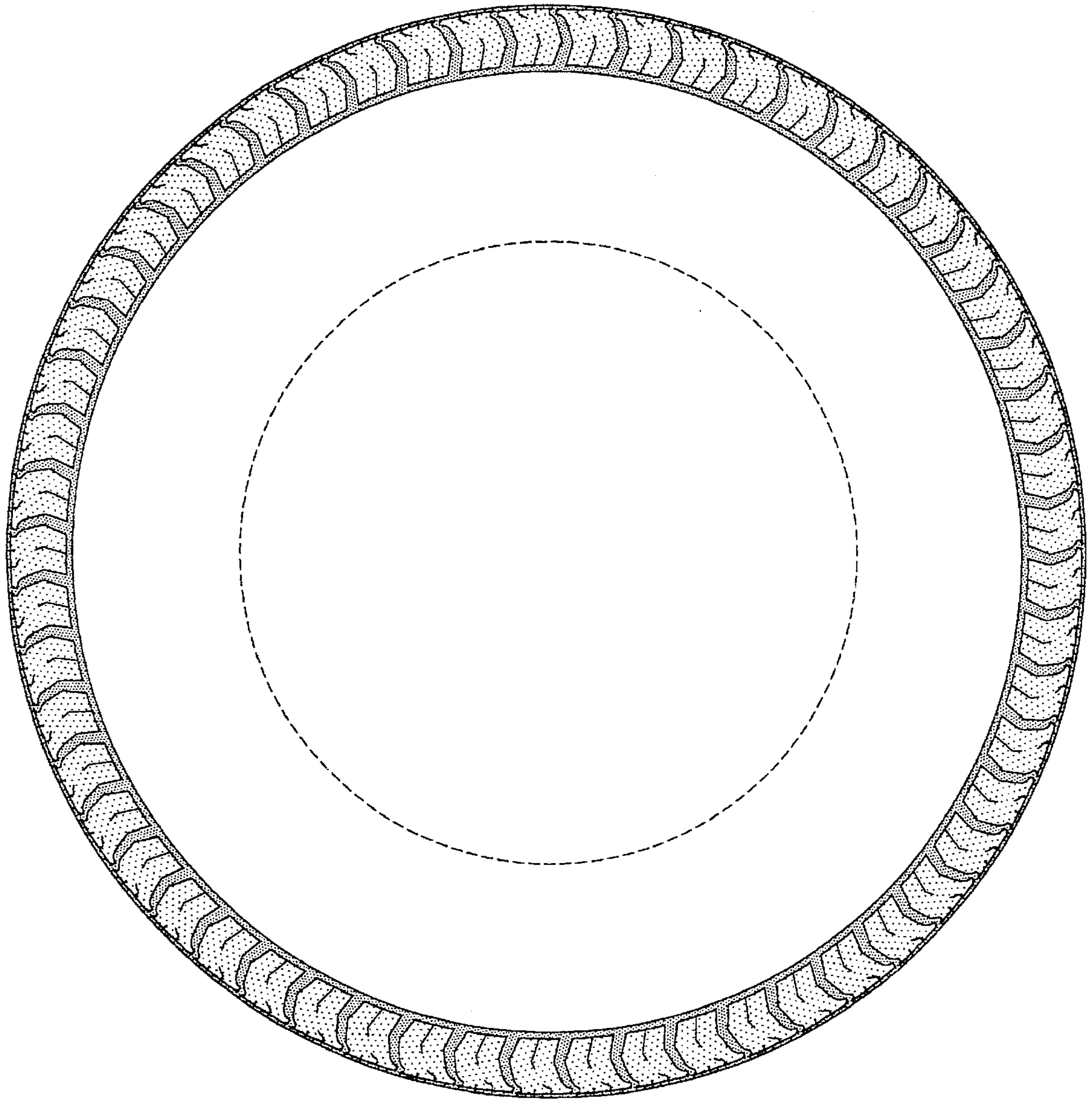

FIG-3

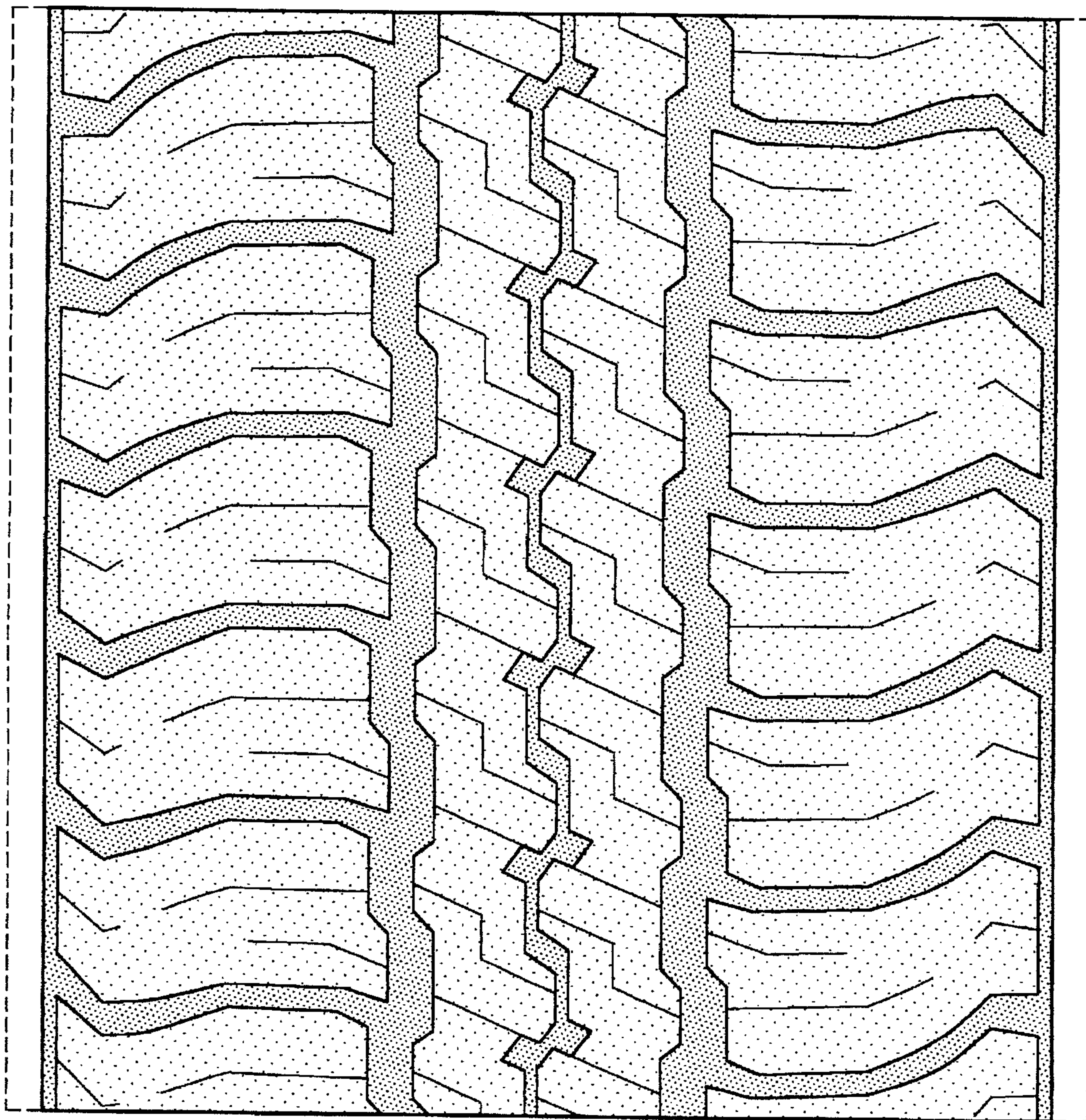

FIG-4