



US00D380391S

United States Patent [19] Osit

[11] Patent Number: **Des. 380,391**

[45] Date of Patent: ****Jul. 1, 1997**

[54] WATCH BEZEL AND CASING

[75] Inventor: **Robert Osit, Rocky Hill, Conn.**

[73] Assignee: **Timex Corporation, Middlebury, Conn.**

[**] Term: **14 Years**

[21] Appl. No.: **53,144**

[22] Filed: **Apr. 15, 1996**

[51] LOC (6) Cl. **10-02**

[52] U.S. Cl. **D10/30**

[58] Field of Search **D10/1-40, 122-132;
368/280-282, 276-277, 285**

[56] References Cited

U.S. PATENT DOCUMENTS

D. 361,277	8/1995	Riley	D10/30
D. 361,521	8/1995	Koga	D10/30
D. 362,631	9/1995	Riley	D10/30
D. 370,856	6/1996	Krieger	D10/32

OTHER PUBLICATIONS

European Jeweler (G.Z.)—Jun. 1983—p. 46—Watches at bottom right.

Primary Examiner—Nelson C. Holtje
Attorney, Agent, or Firm—Paul R. Juhasz

[57] CLAIM

The ornamental design for a “watch bezel and casing”, as shown and described.

DESCRIPTION

FIG. 1 is a perspective elevaional view of a “watch bezel and casing”;

FIG. 2 is a left side elevational view thereof;

FIG. 3 is a top plan view thereof;

FIG. 4 is a right side elevational view thereof;

FIG. 5 is an end elevational view thereof; the opposite end being a mirror image is not shown; and,

FIG. 6 is a bottom plan view thereof.

1 Claim, 2 Drawing Sheets

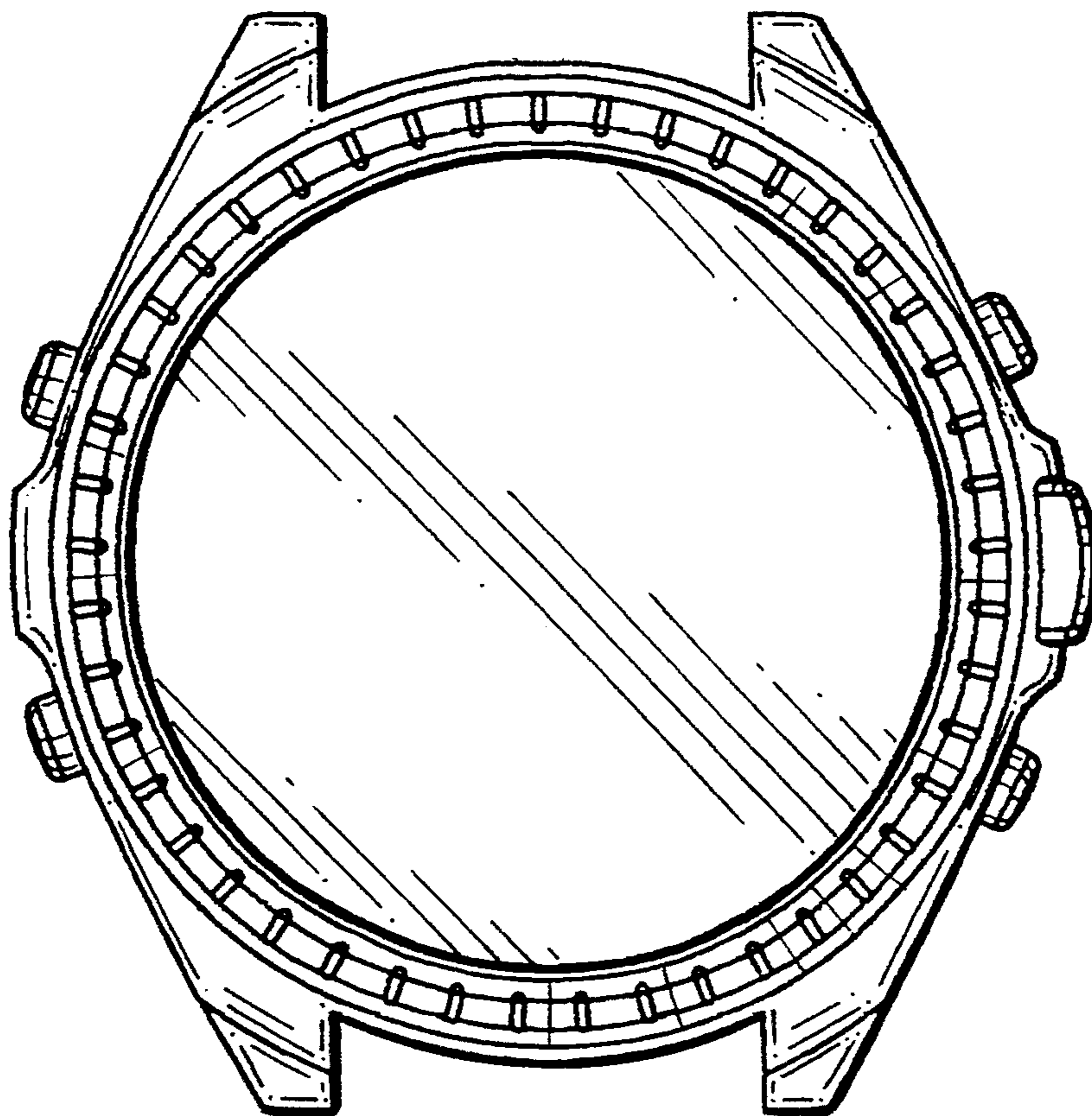

FIG. 1

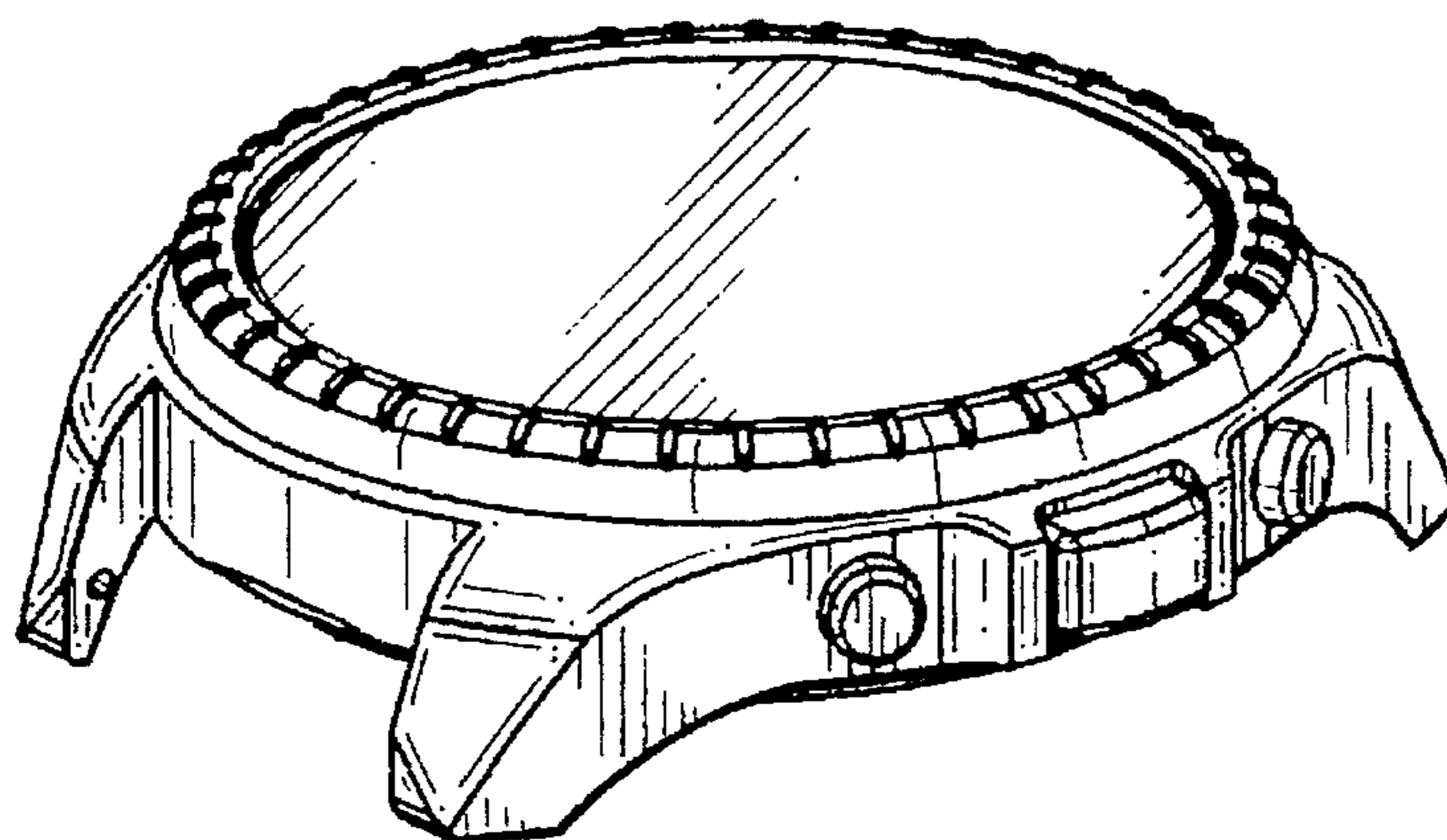

FIG. 6

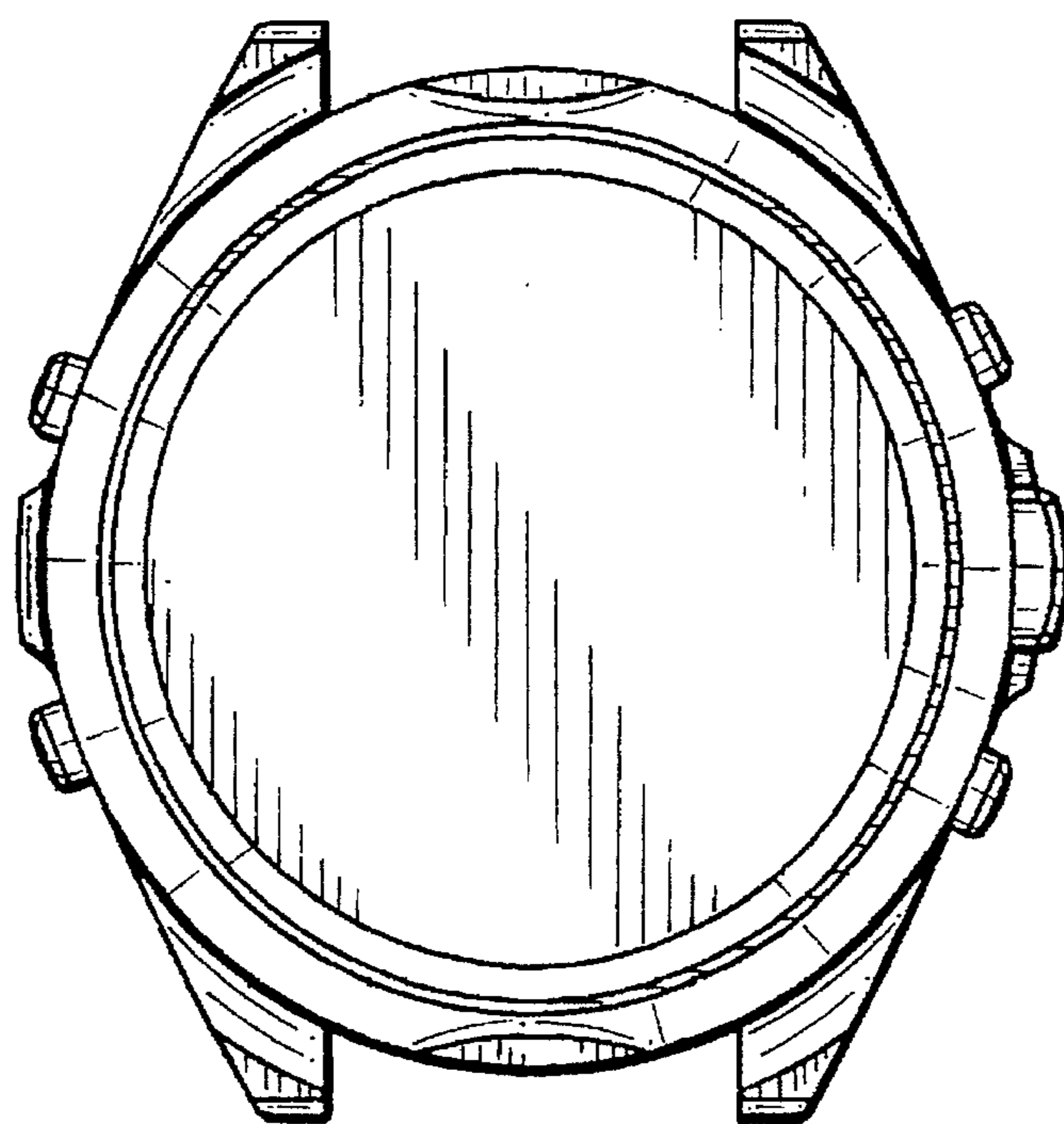

FIG. 2

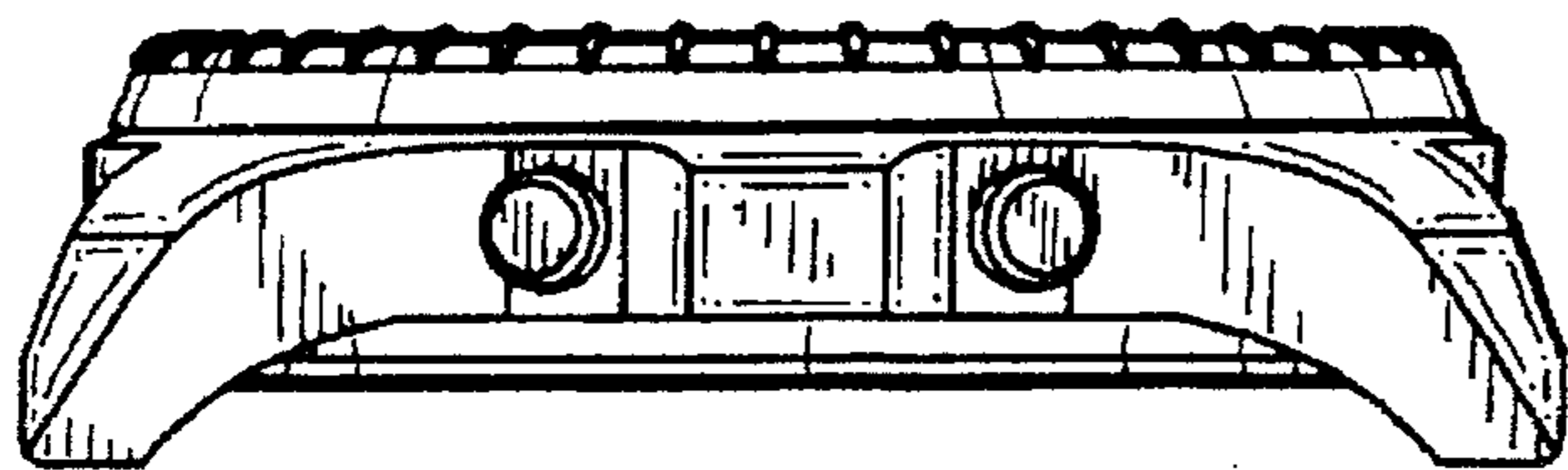

FIG. 3

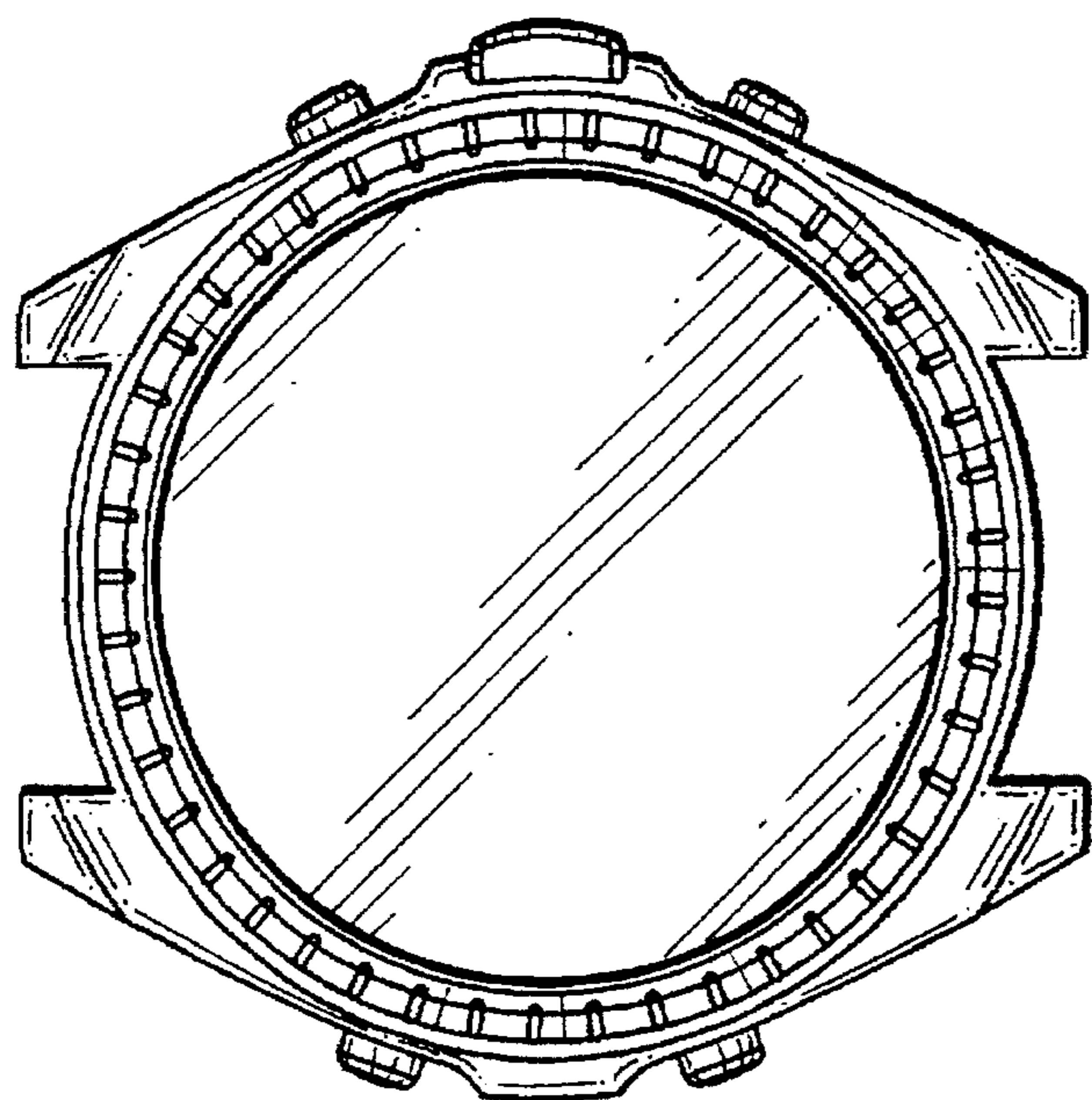

FIG. 4

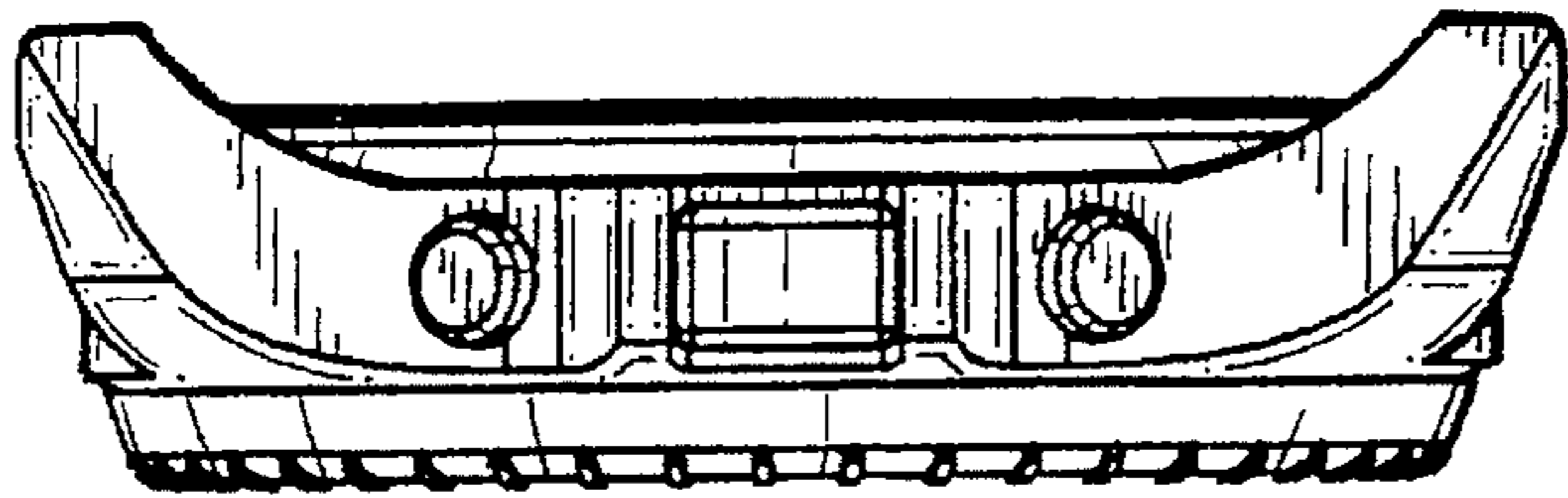

FIG. 5

