



US00D380289S

United States Patent [19]  
Sand

[11] Patent Number: Des. 380,289  
[45] Date of Patent: \*\*Jul. 1, 1997

[54] OUTSOLE FOR SNOWBOARD BOOT

[75] Inventor: Jeff Waldo Sand, San Francisco, Calif.

[73] Assignee: Switch Manufacturing, San Francisco, Calif.

[\*\*] Term: 14 Years

[21] Appl. No.: 48,280

[22] Filed: Dec. 22, 1995

[51] LOC (6) Cl. .... 02-04

[52] U.S. Cl. .... D2/959; D2/952; D2/954; D2/957

[58] Field of Search ..... D2/897, 902, 906, D2/908, 946-960, 962, 964; 36/101, 103, 104, 106, 113-115, 124, 126, 127-130, 3 B, 12-15, 22 R, 25 R, 32 R, 32 A, 172

[56] References Cited

U.S. PATENT DOCUMENTS

D. 201,372	6/1965	Dobson	.....	D2/946
5,351,421	10/1994	Miers	.....	36/128
5,461,801	10/1995	Anderton	.....	36/114

Primary Examiner—Celia Murphy  
Attorney, Agent, or Firm—Feix & Feix

[57] CLAIM

The ornamental design for an outsole for a snowboard boot, as shown and described.

DESCRIPTION

FIG. 1 is a top front and right perspective view of an outsole for a snowboard boot showing my new design, the broken lines showing portions of an outsole and boot throughout the views being for illustrative purposes only, forming no part of the claimed design; and the opposite perspective view being a mirror image except for mmore pronouned side curvature; FIG. 2 is a top plan view thereof; FIG. 3 is a fragmentary right side elevational view thereof; FIG. 4 is a fragmentary left side elevational view thereof; FIG. 5 is a fragmentary front elevational view thereof; FIG. 6 is a fragmentary rear elevational view thereof; and, FIG. 7 is a bottom plan view thereof.

The broken lines showing the toe and heel portions of the snowboard boot outsole in FIGS. 1-7 and the snowboard boot upper in FIG. 1 are for illustrative purposes only and form no part of the claimed design.

1 Claim, 1 Drawing Sheet

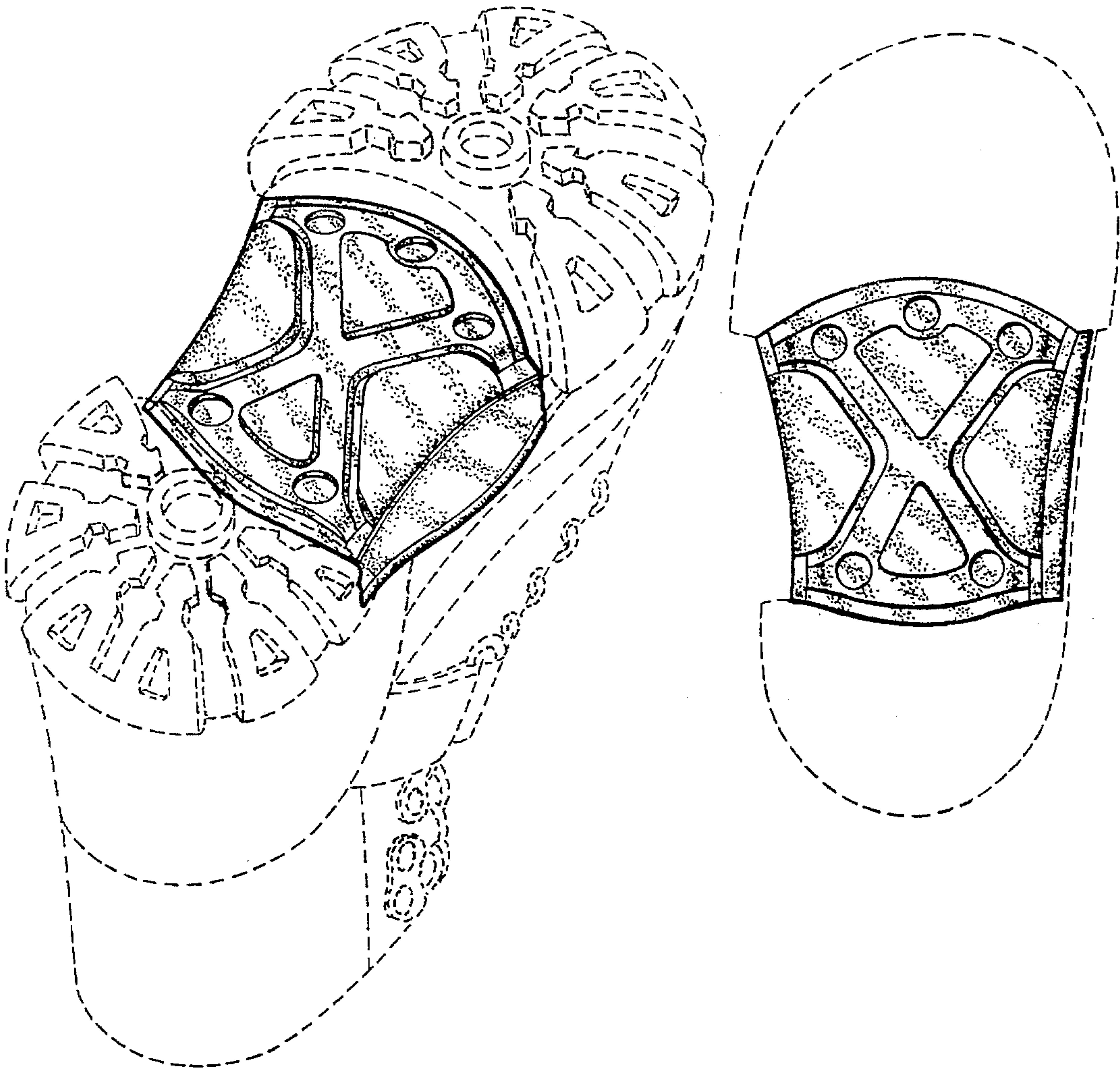



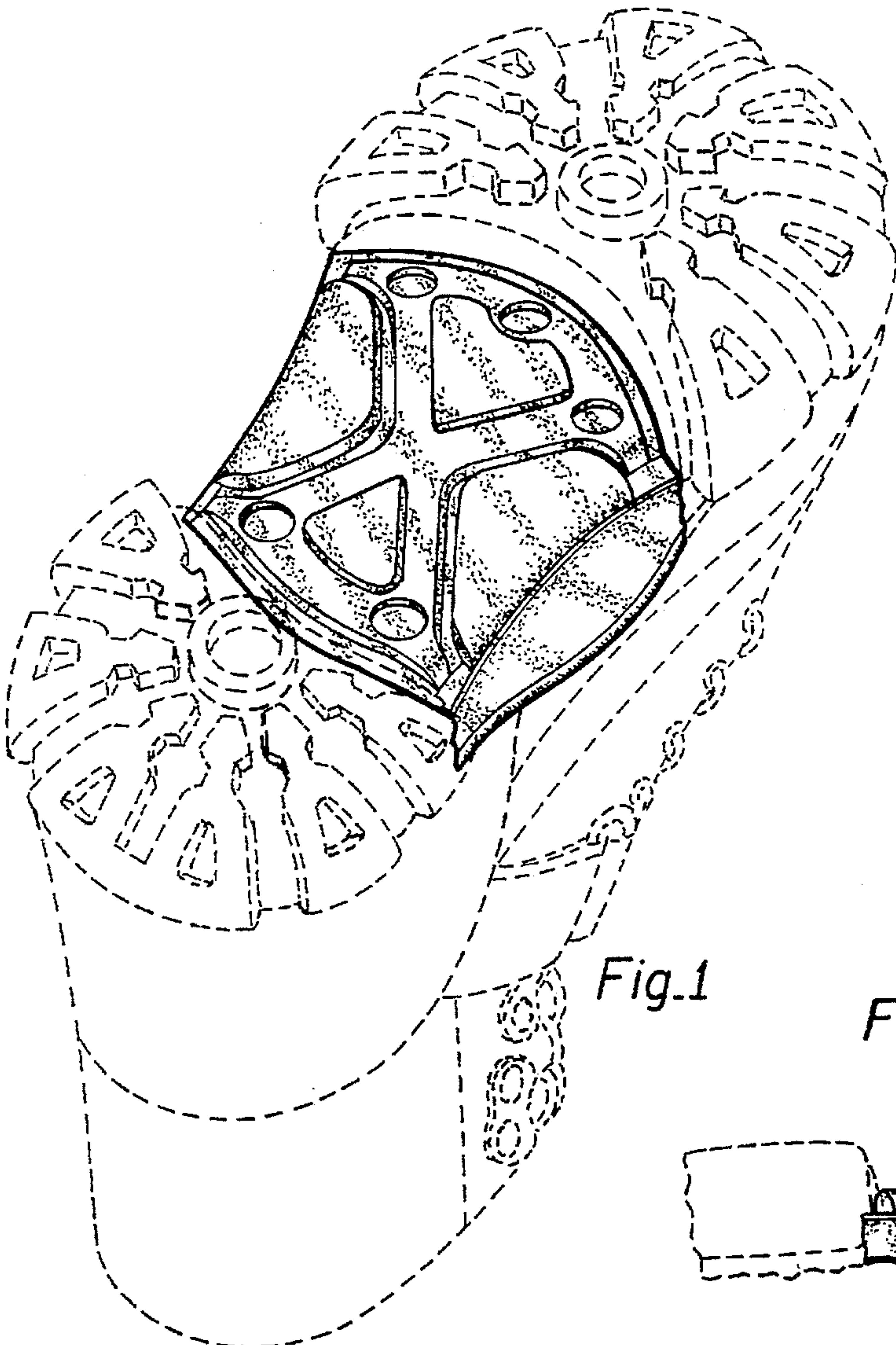

Fig.1

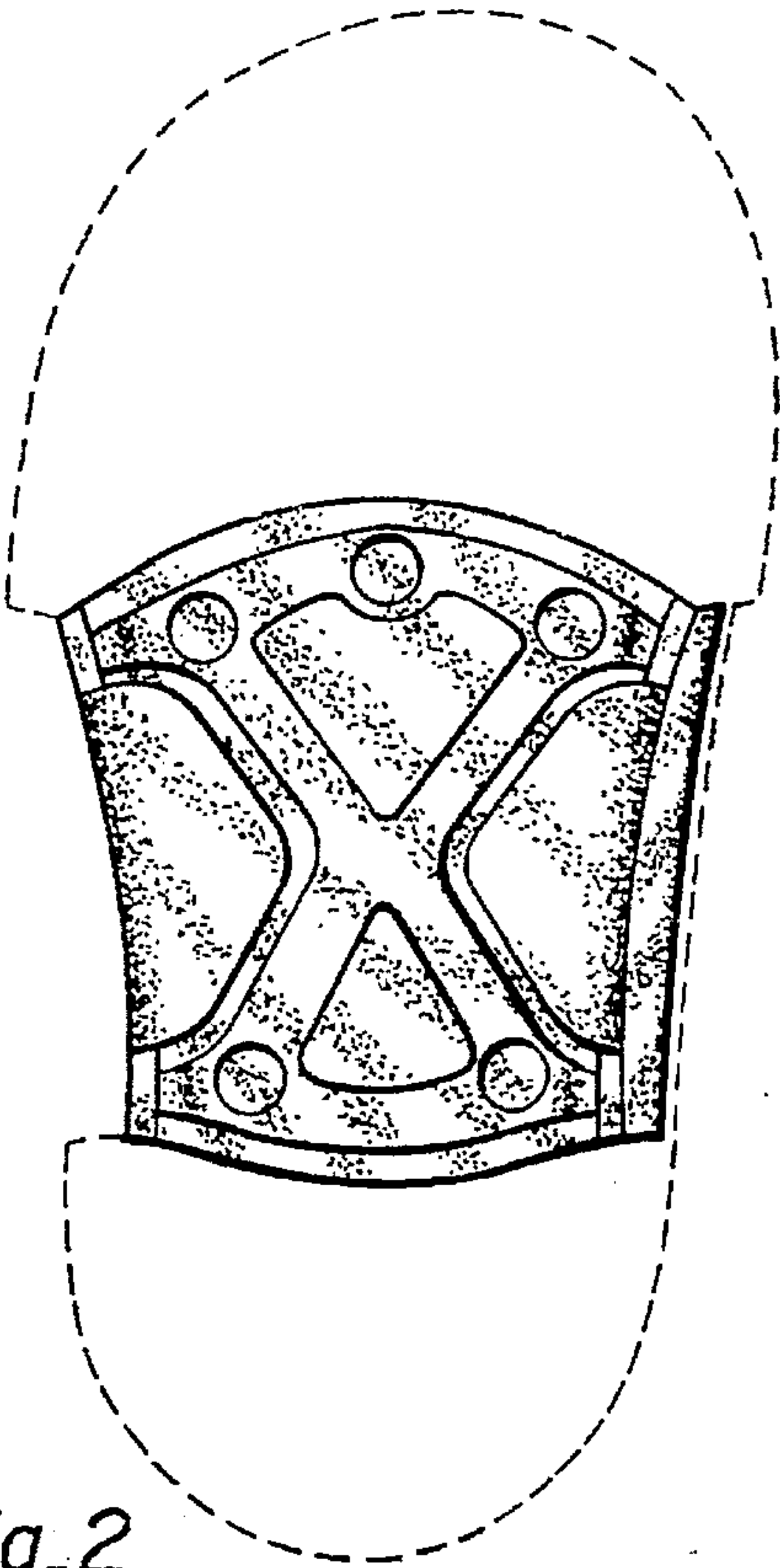

Fig.2

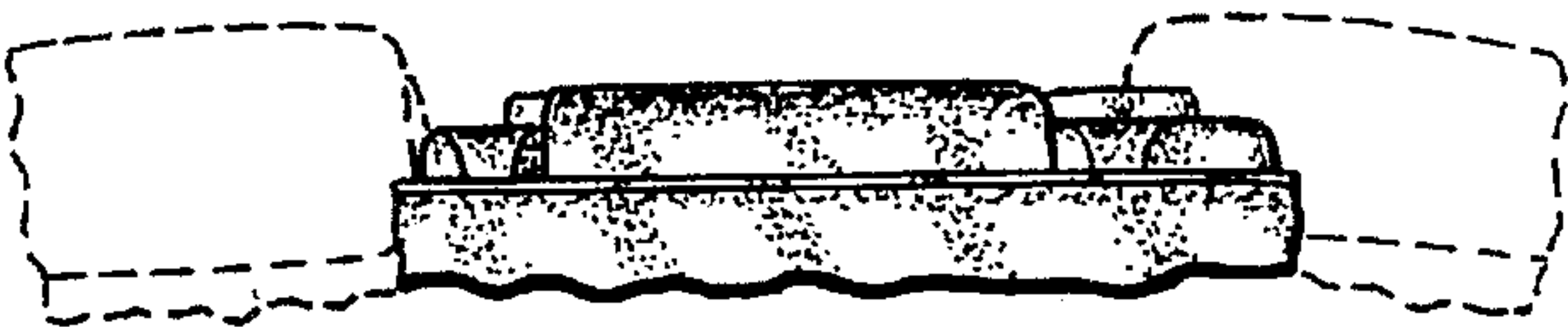

Fig.3

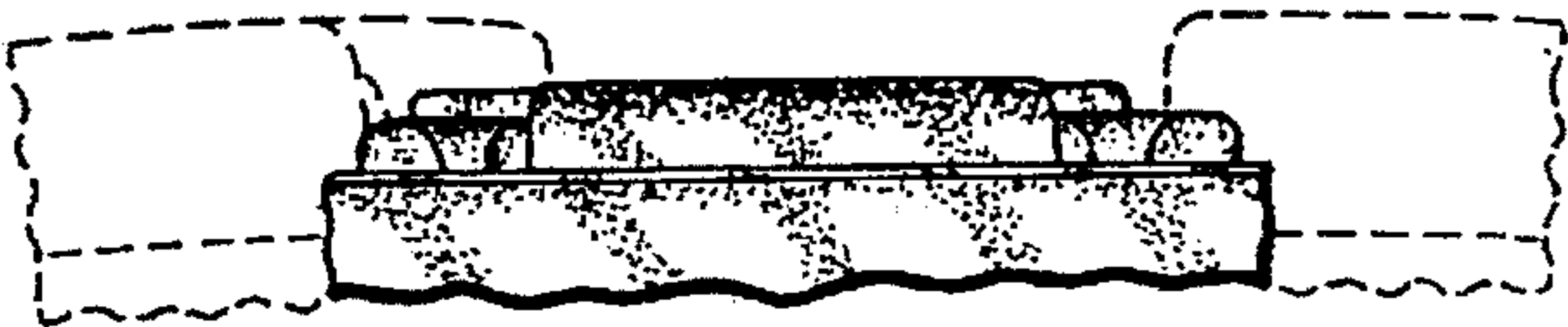

Fig.4

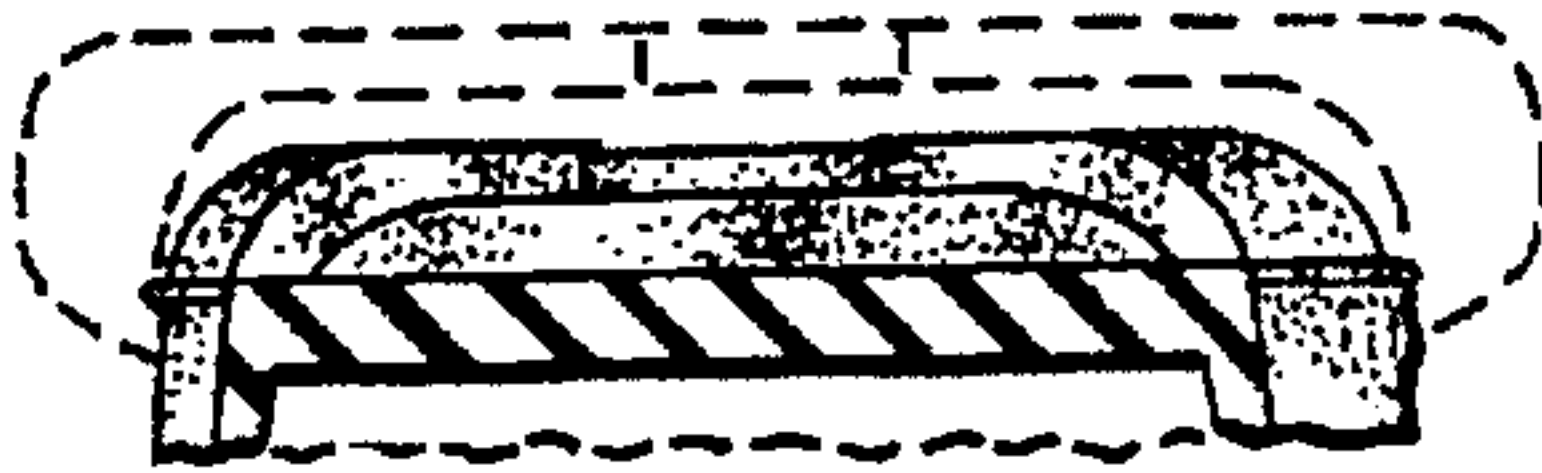

Fig.5



Fig.6

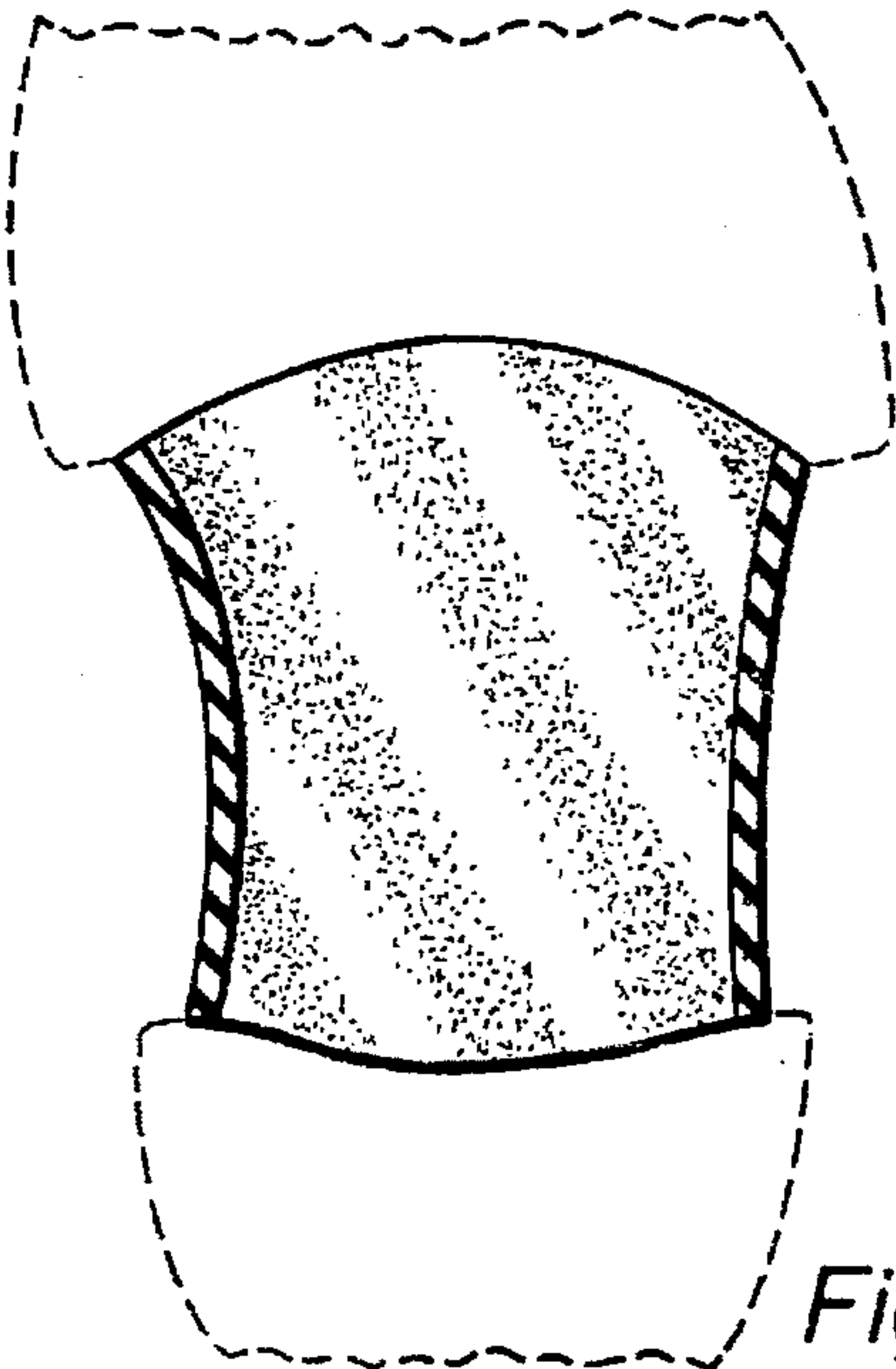

Fig.7