



US00D380282S

United States Patent [19]

Franson

[11] Patent Number: Des. 380,282

[45] Date of Patent: ***Jun. 24, 1997

[54] WINDOW COMPONENT EXTRUSION

[75] Inventor: Jeffrey R. Franson, Kent, Wash.

[73] Assignee: Mikron Industries, Kent, Wash.

[*] Notice: The portion of the term of this patent subsequent to Jan. 16, 2010, has been disclaimed.

[**] Term: 14 Years

[21] Appl. No.: 39,574

[22] Filed: May 31, 1995

[51] LOC (6) Cl. 25-01

[52] U.S. Cl. D25/124

[58] Field of Search D25/52, 60, 124, D25/125; 49/DIG. 2, 504, 505; 52/204.5, 204.56, 204.51, 730.3, 204.1

[56] References Cited

U.S. PATENT DOCUMENTS

D. 358,663 5/1995 Hosseini et al. D25/124
4,944,118 7/1990 Bird 49/504

Primary Examiner—Doris Clark
Attorney, Agent, or Firm—Seed and Berry LLP

[57] CLAIM

The ornamental design for a window component extrusion, as shown and described.

DESCRIPTION

FIG. 1 is a top right perspective view of a window component extrusion showing my new design, the window component extrusion being of indefinite length; and, FIG. 2 is a bottom left perspective view thereof.

1 Claim, 1 Drawing Sheet

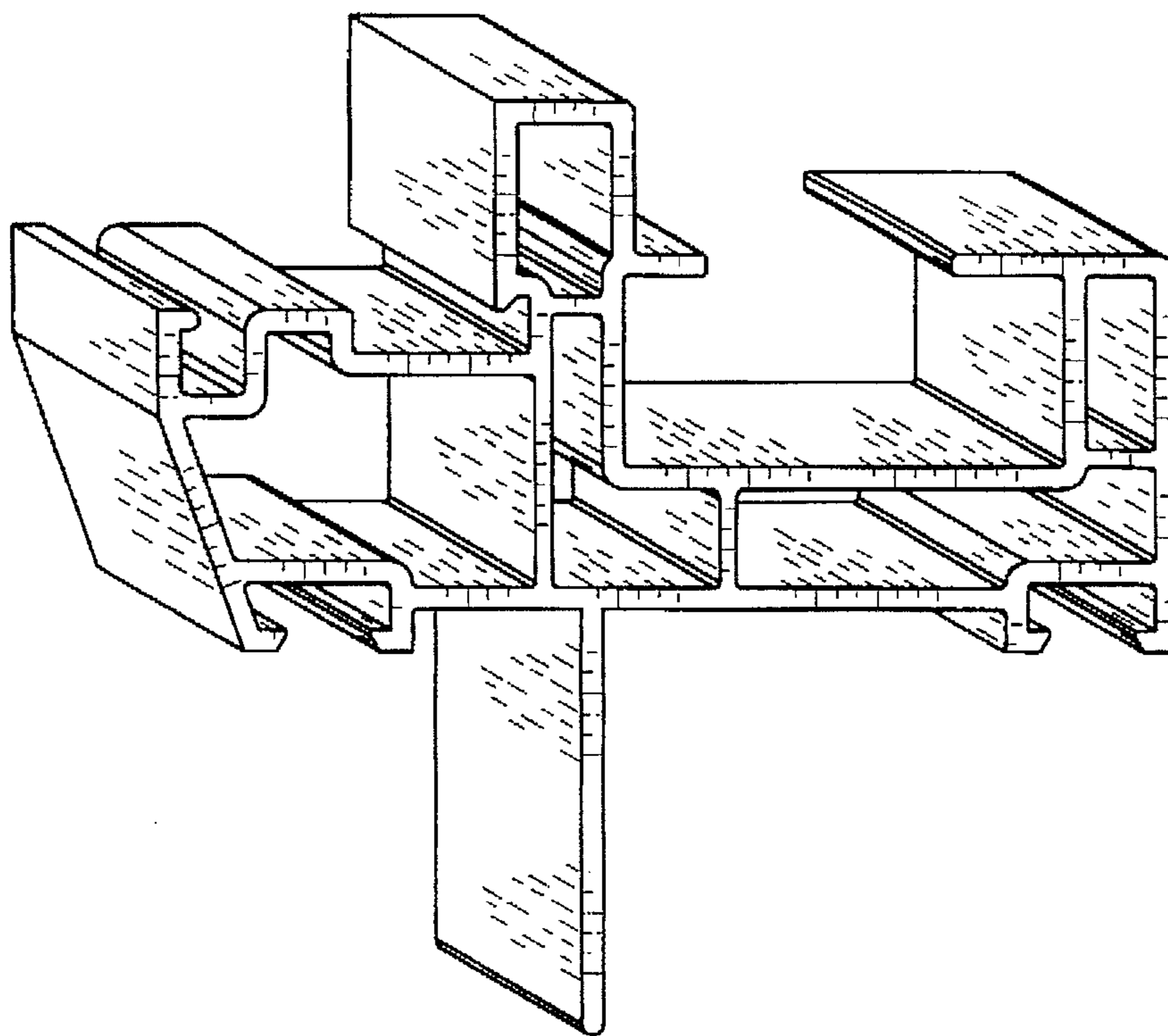

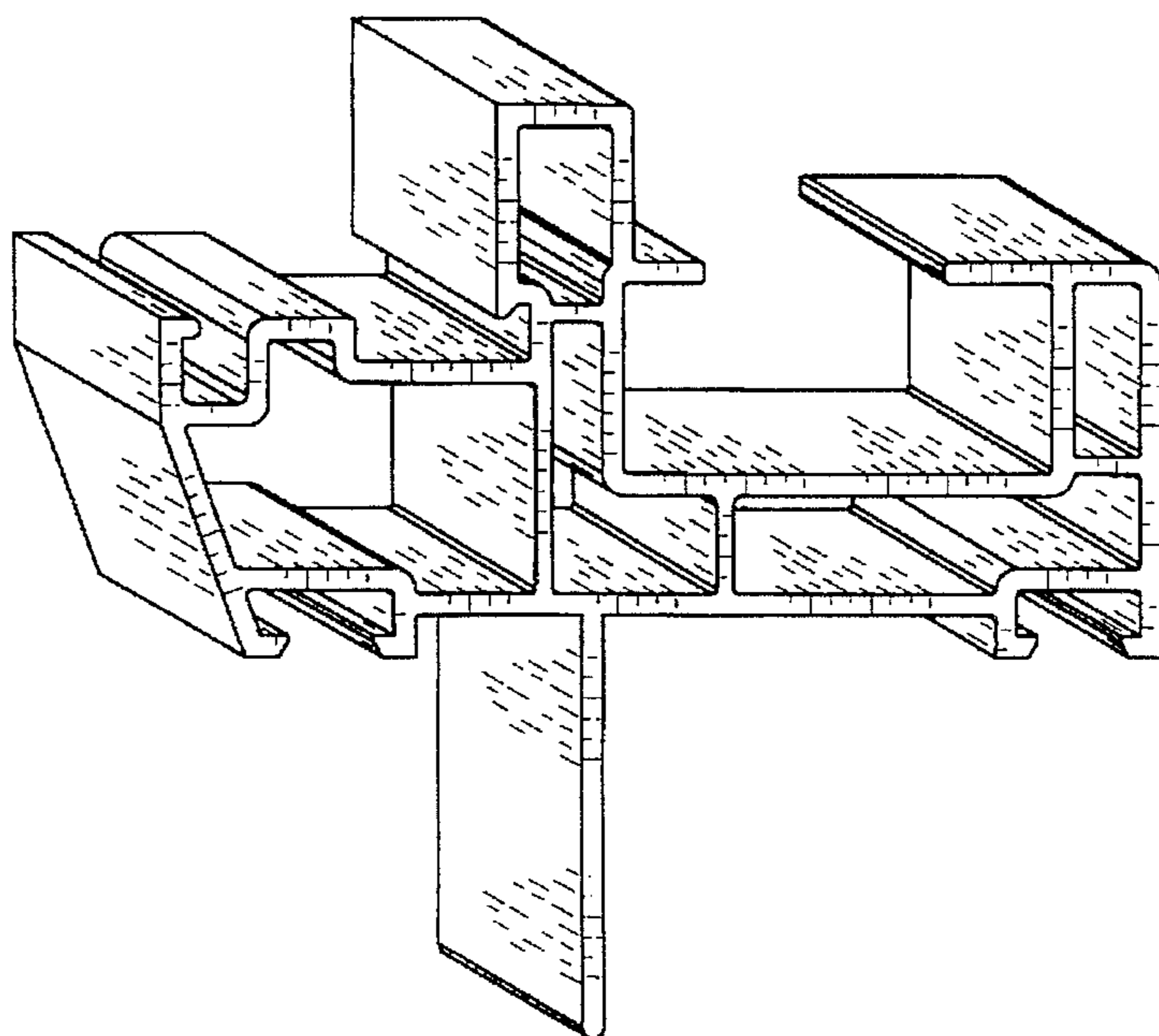

FIG. 1

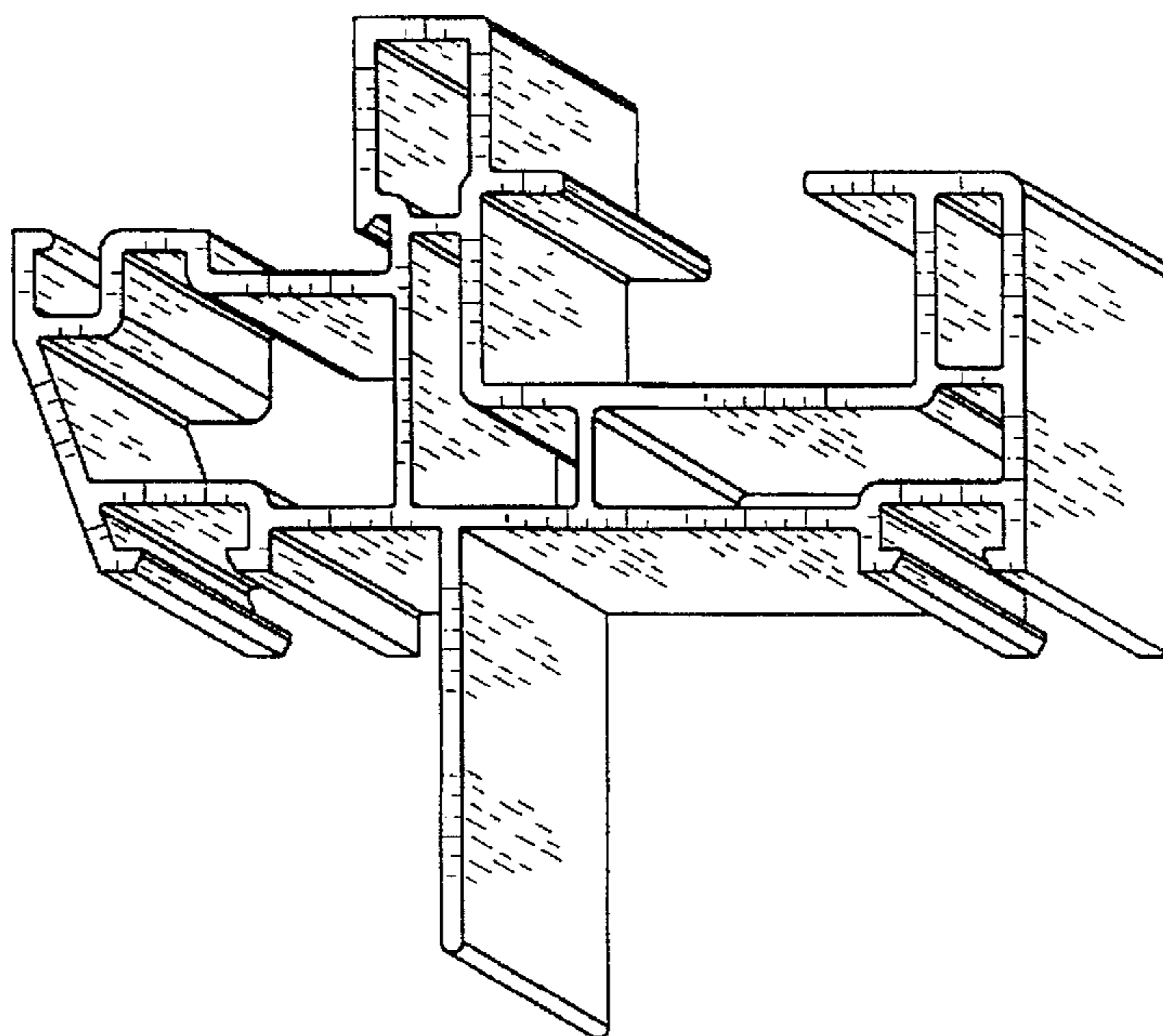

FIG. 2