



US00D380275S

# United States Patent [19] Chitty

[11] Patent Number: Des. 380,275  
[45] Date of Patent: \*\*Jun. 24, 1997

[54] WINDOW SAFETY BAR UNIT

[76] Inventor: William Chitty, 1419 Chester La., West Memphis, Ark. 72301

[\*\*] Term: 14 Years

[21] Appl. No.: 51,065

[22] Filed: Mar. 1, 1996

[51] LOC (6) Cl. .... 25-02

[52] U.S. Cl. .... D25/53

[58] Field of Search ..... D25/53; 49/50, 49/57

[56] References Cited

U.S. PATENT DOCUMENTS

D. 288,854	3/1987	Stollman	.....	D25/53
4,394,805	7/1983	Napper	.....	49/57
5,007,200	4/1991	Londono	.....	49/57
5,339,567	8/1994	Pierpont et al.	.....	49/55

Primary Examiner—Doris Clark  
Attorney, Agent, or Firm—Harold H. Dutton, Jr.; W. Charles L. Jamison; Diane F. Liebman

[57] CLAIM

The ornamental design for a window safety bar unit, as shown and described.

DESCRIPTION

FIG. 1 is a perspective view of a window safety bar unit showing my new design;

FIG. 2 is a front view of the safety bar portion thereof;

FIG. 3 is a rear view thereof;

FIG. 4 is a left side view thereof;

FIG. 5 is a right side view thereof;

FIG. 6 is a top view thereof;

FIG. 7 is a bottom view thereof;

FIG. 8 is a left side view of the wall plate portion thereof;

FIG. 9 is a right side view thereof;

FIG. 10 is a front view thereof;

FIG. 11 is a rear view thereof;

FIG. 12 is a top view thereof;

FIG. 13 is a bottom view thereof;

FIG. 14 is a front view of the switch portion thereof;

FIG. 15 is a rear view thereof;

FIG. 16 is a right side view thereof; and the left side view is a mirror image thereof; and,

FIG. 17 is a top view thereof; and the bottom view is a mirror image thereof.

The broken lines showing wires are for illustrative purposes only, and form no part of the claimed design.

1 Claim, 8 Drawing Sheets

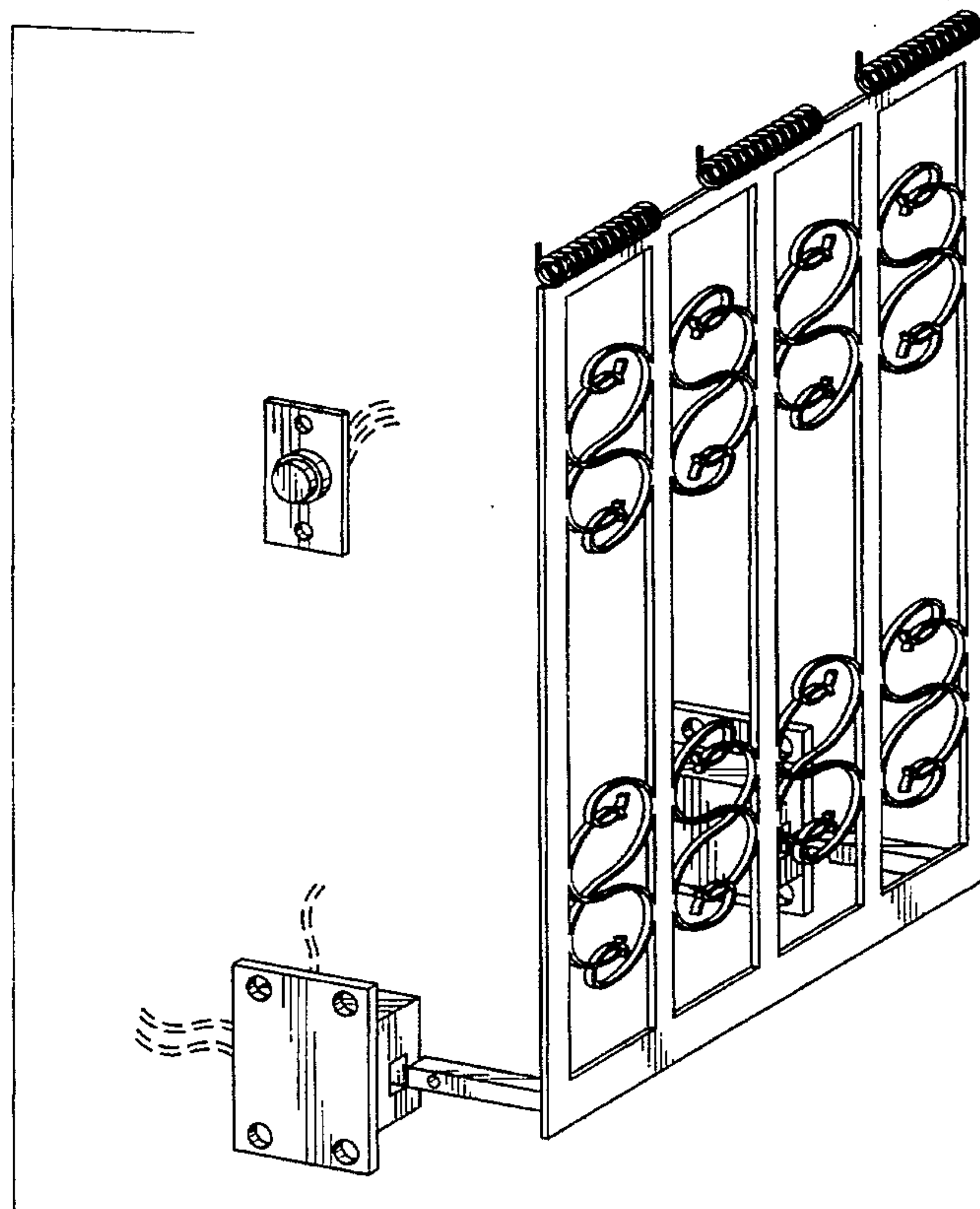

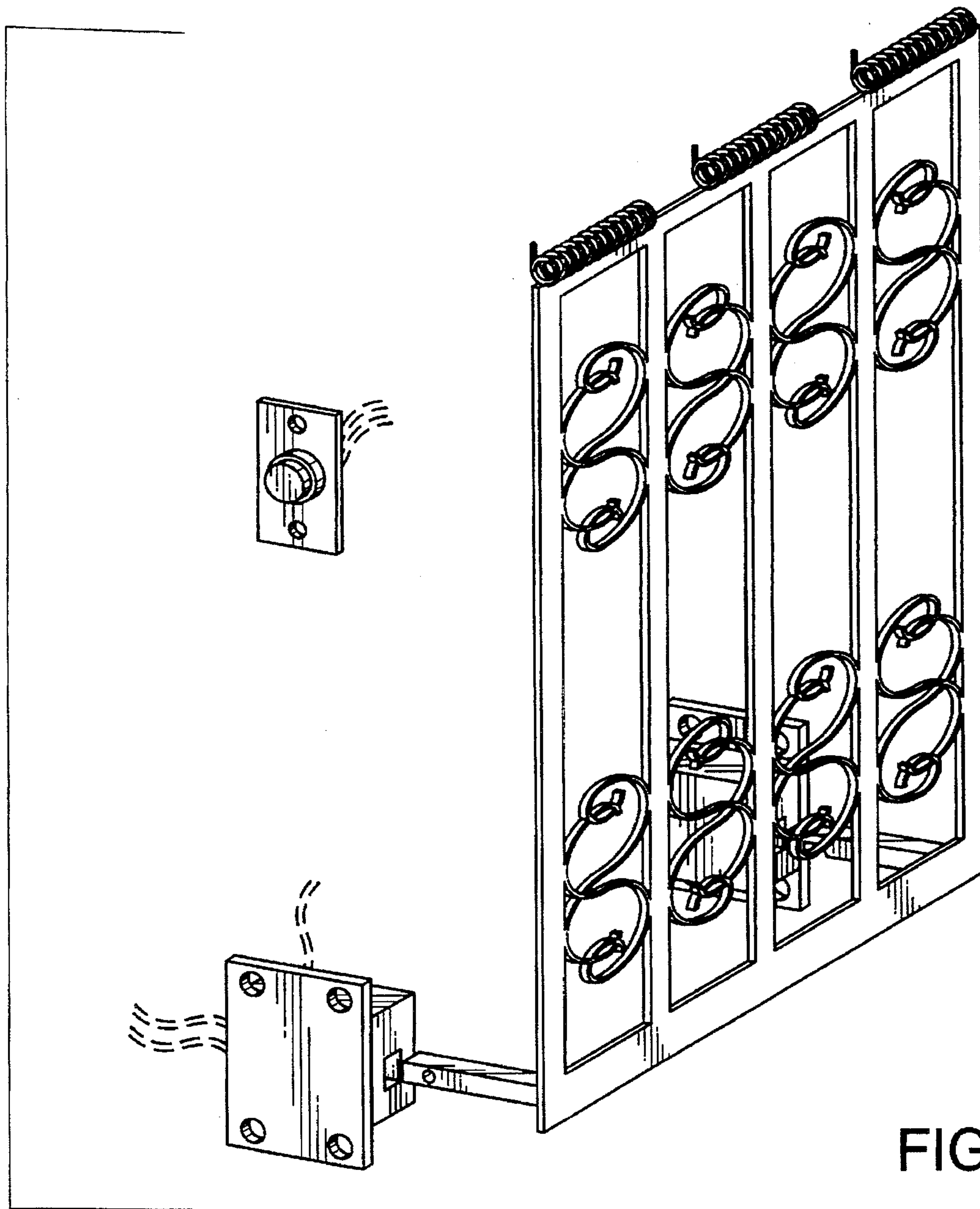

FIG. 1

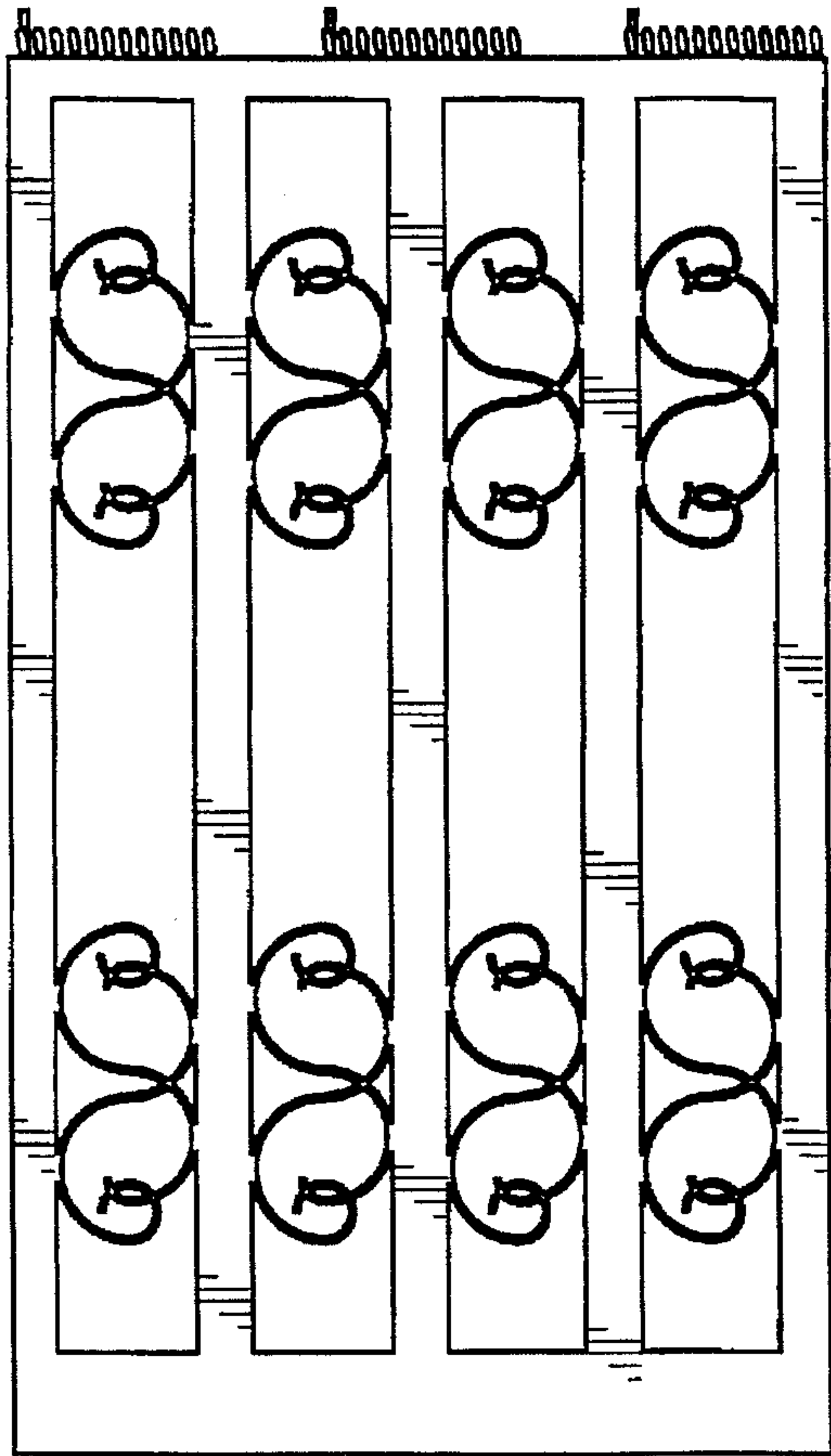

FIG. 2

FIG. 3

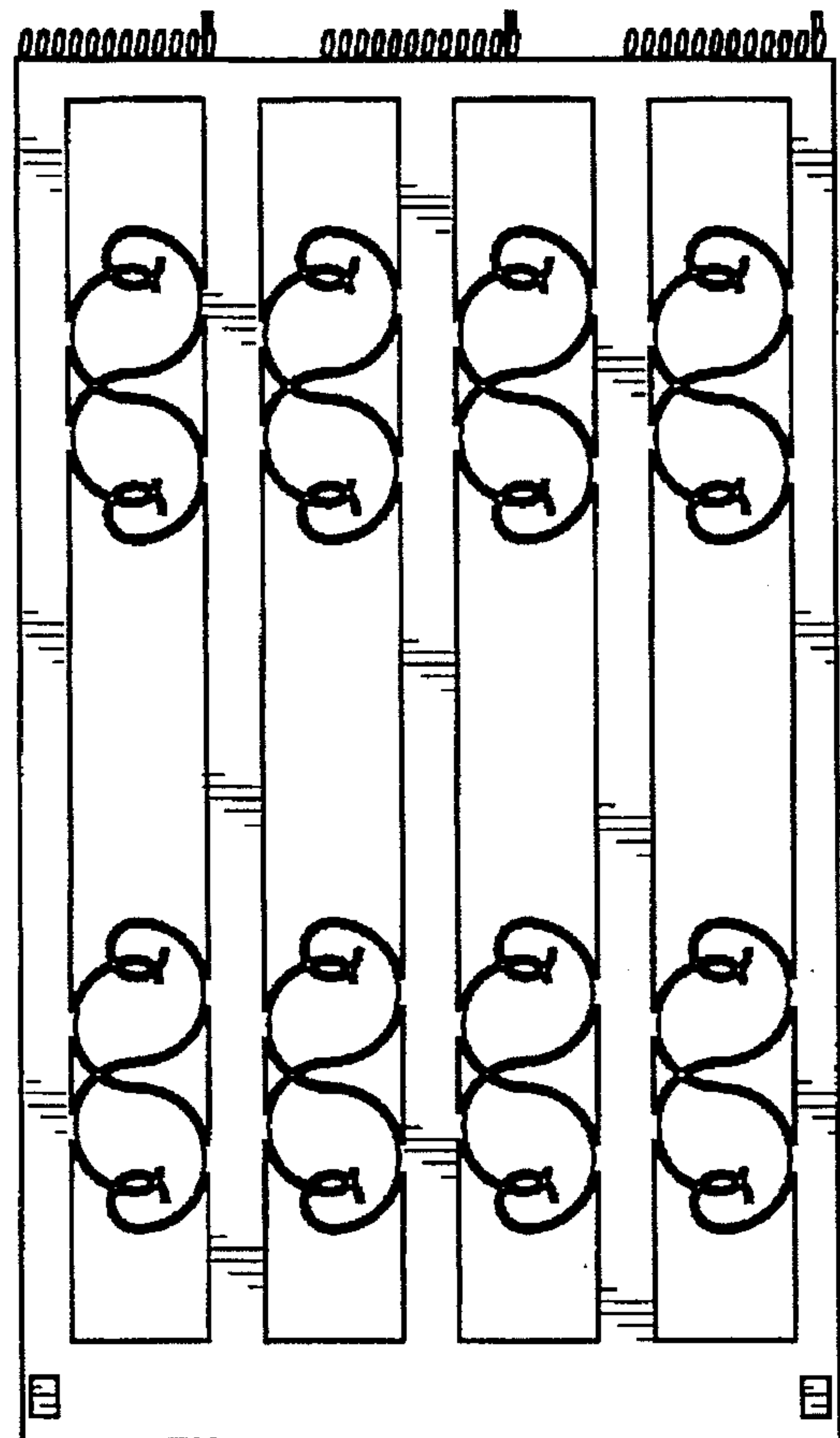

FIG. 4

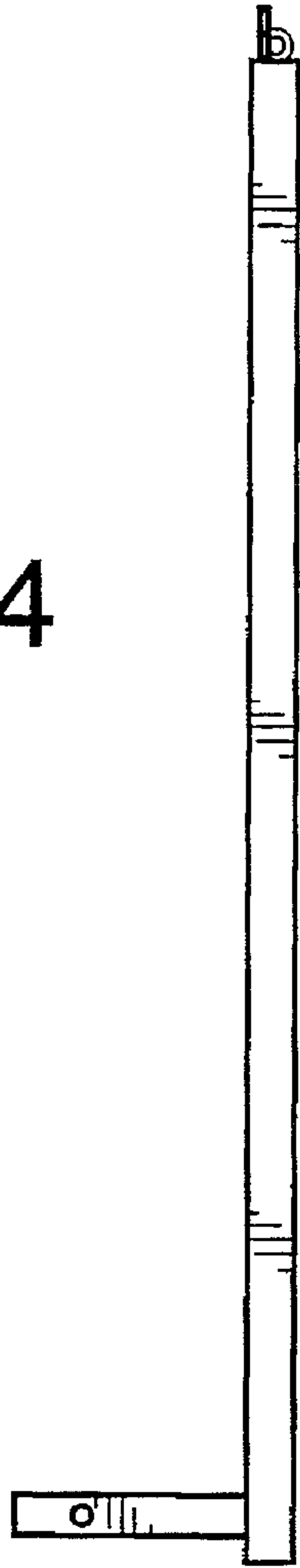

FIG. 5

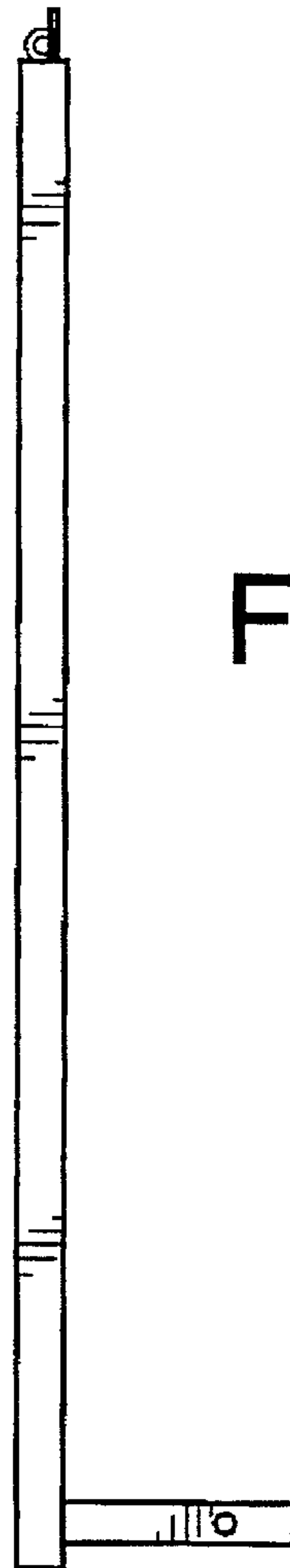

FIG. 6

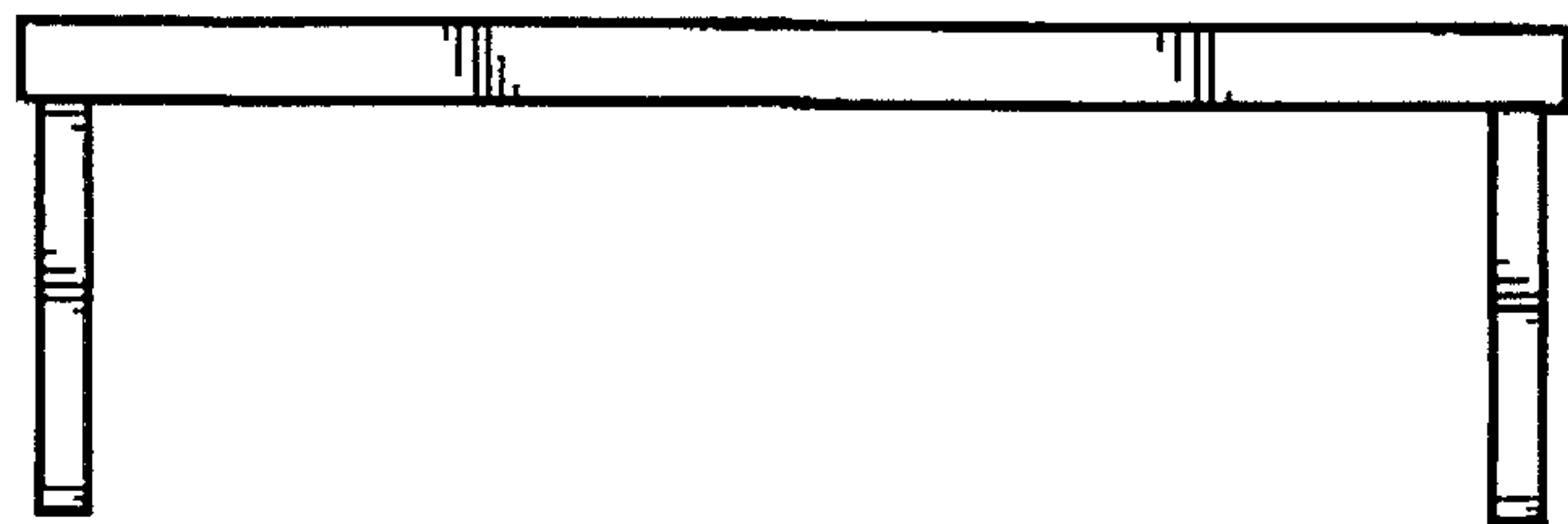
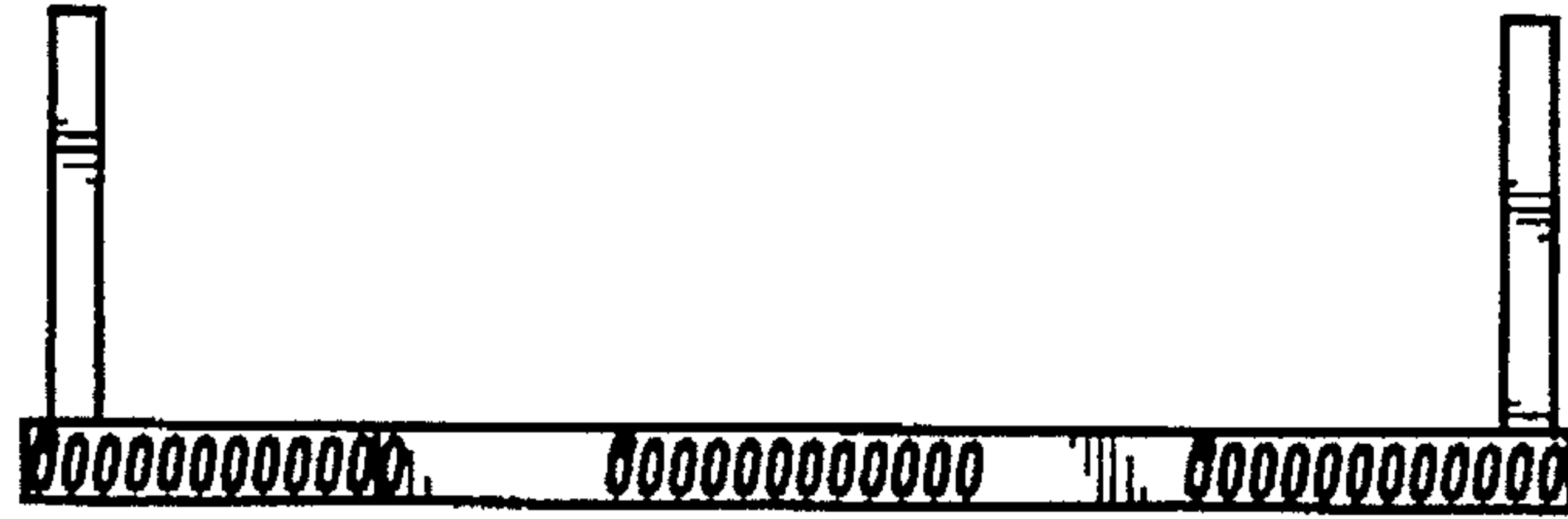

FIG. 7

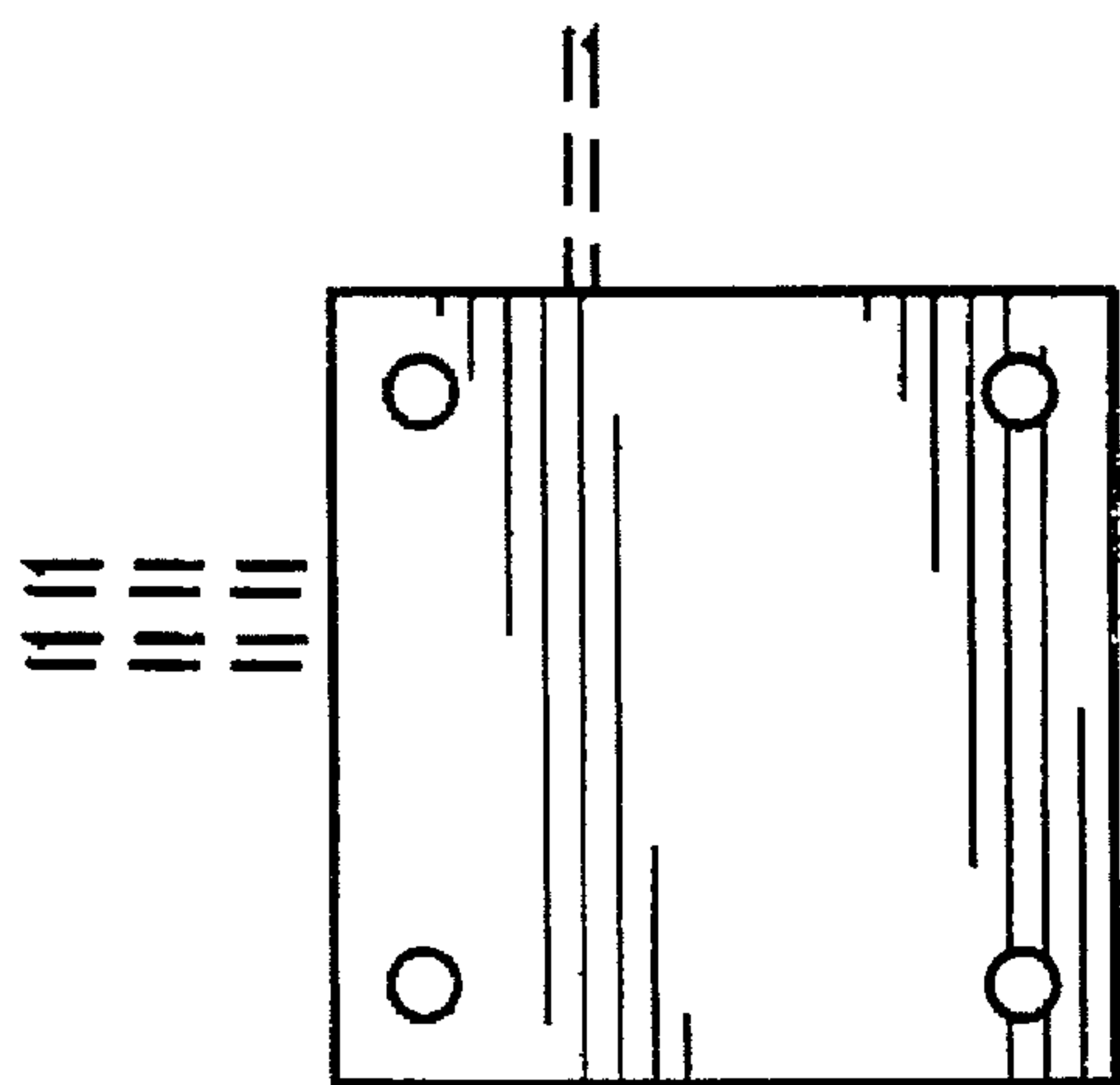

FIG. 8

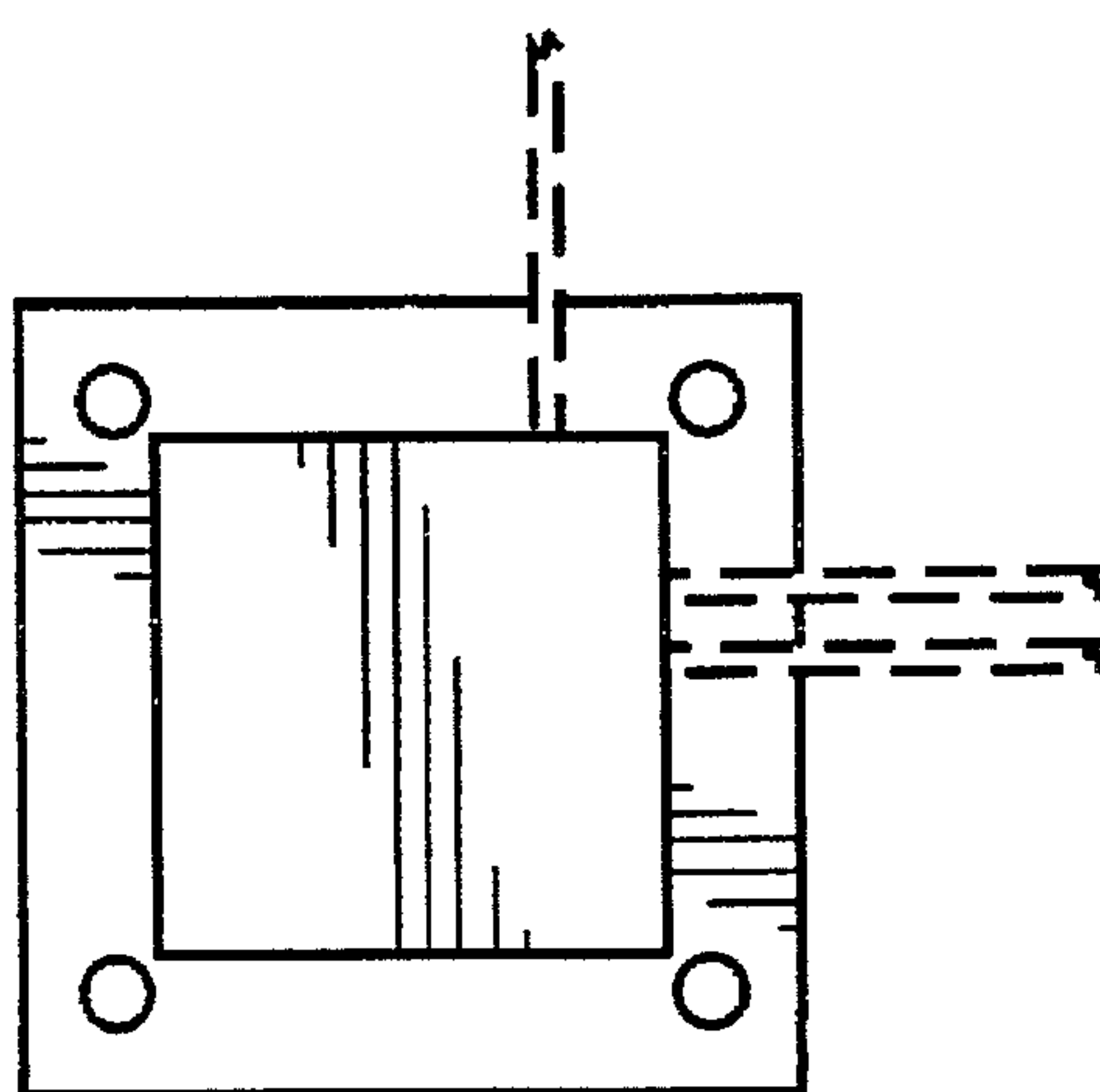

FIG. 9

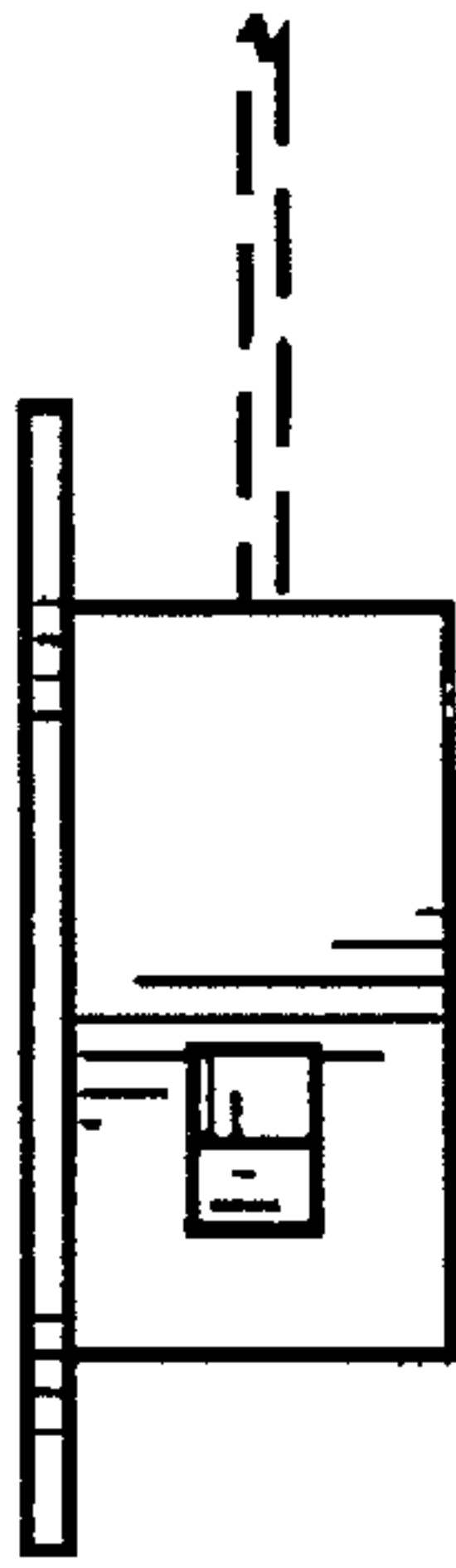

FIG. 10

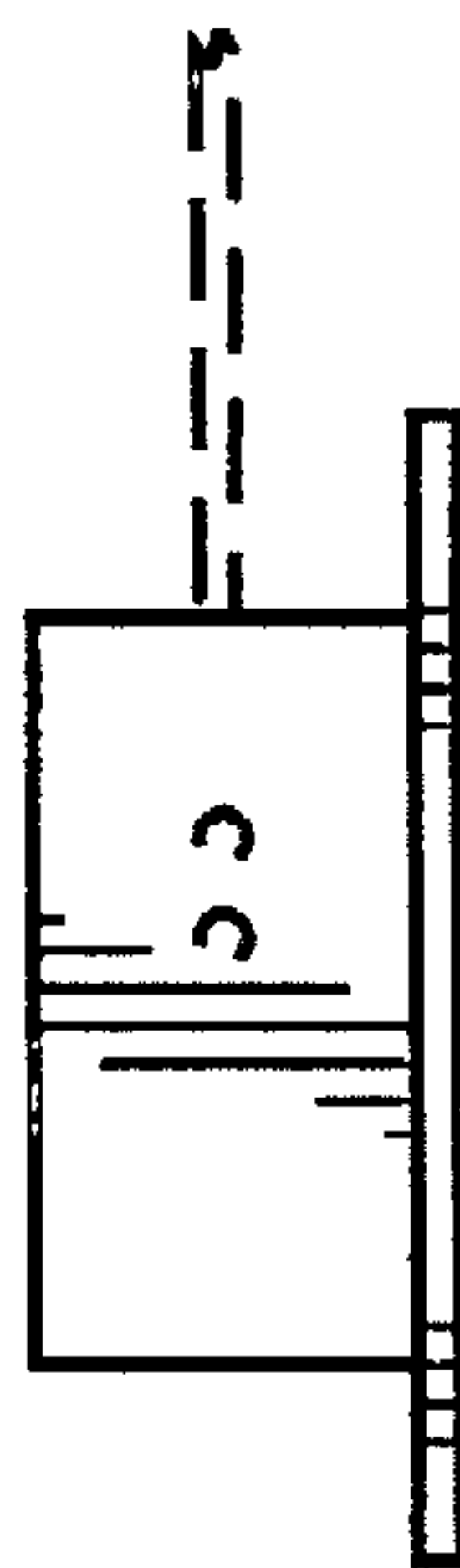

FIG. 11



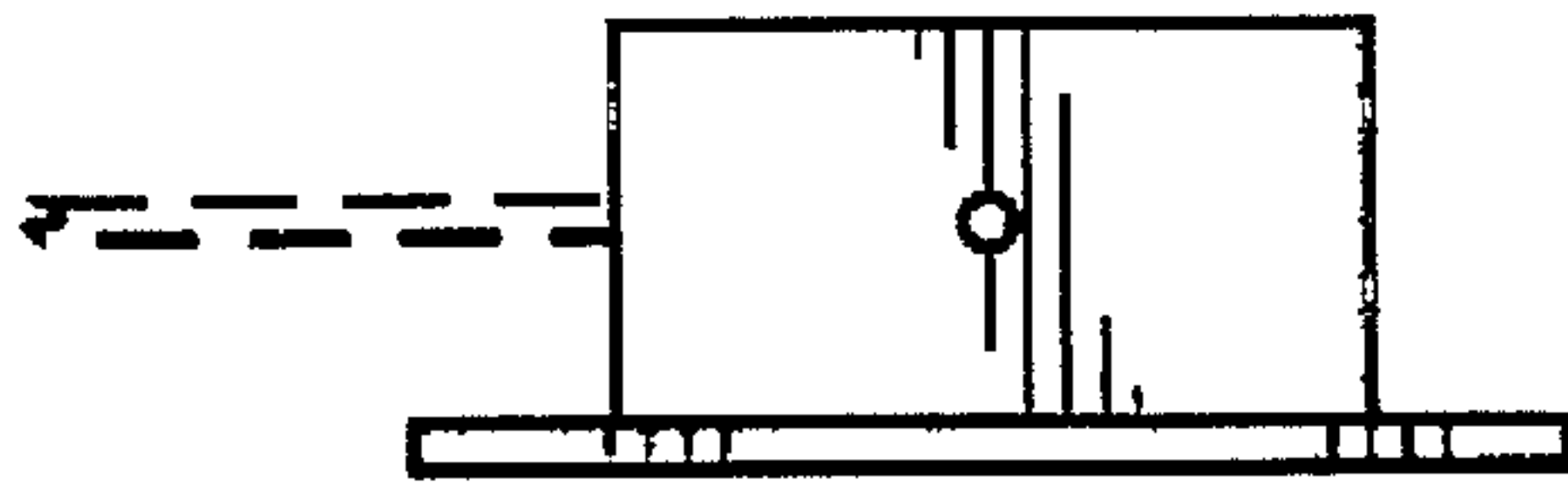
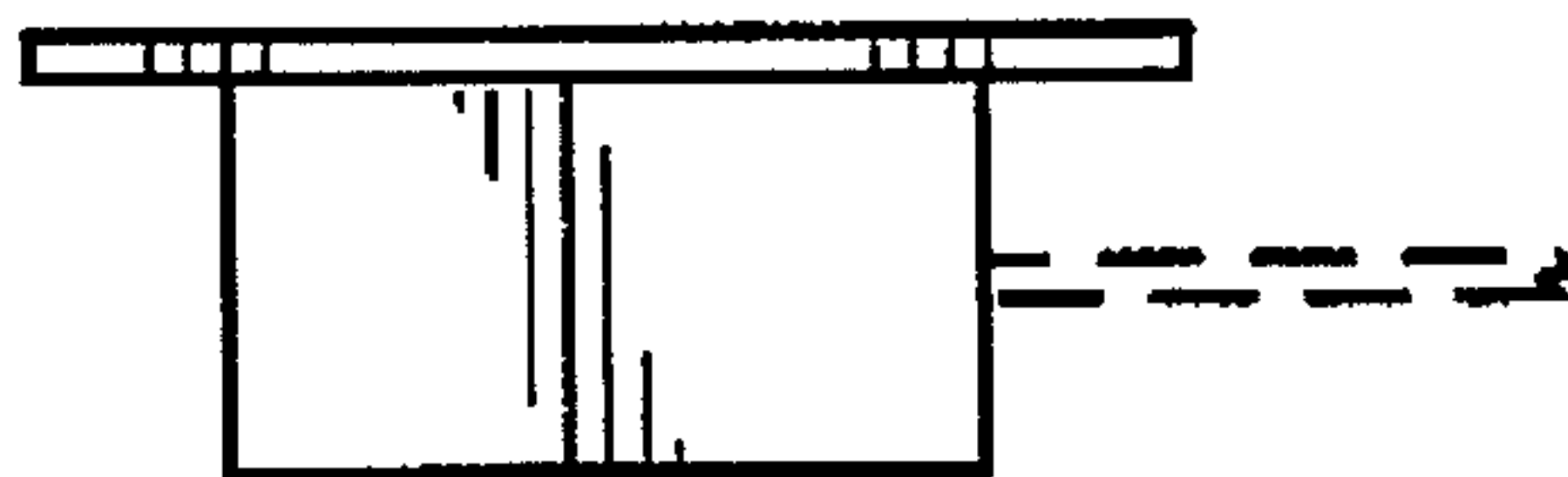

FIG. 12

FIG. 13





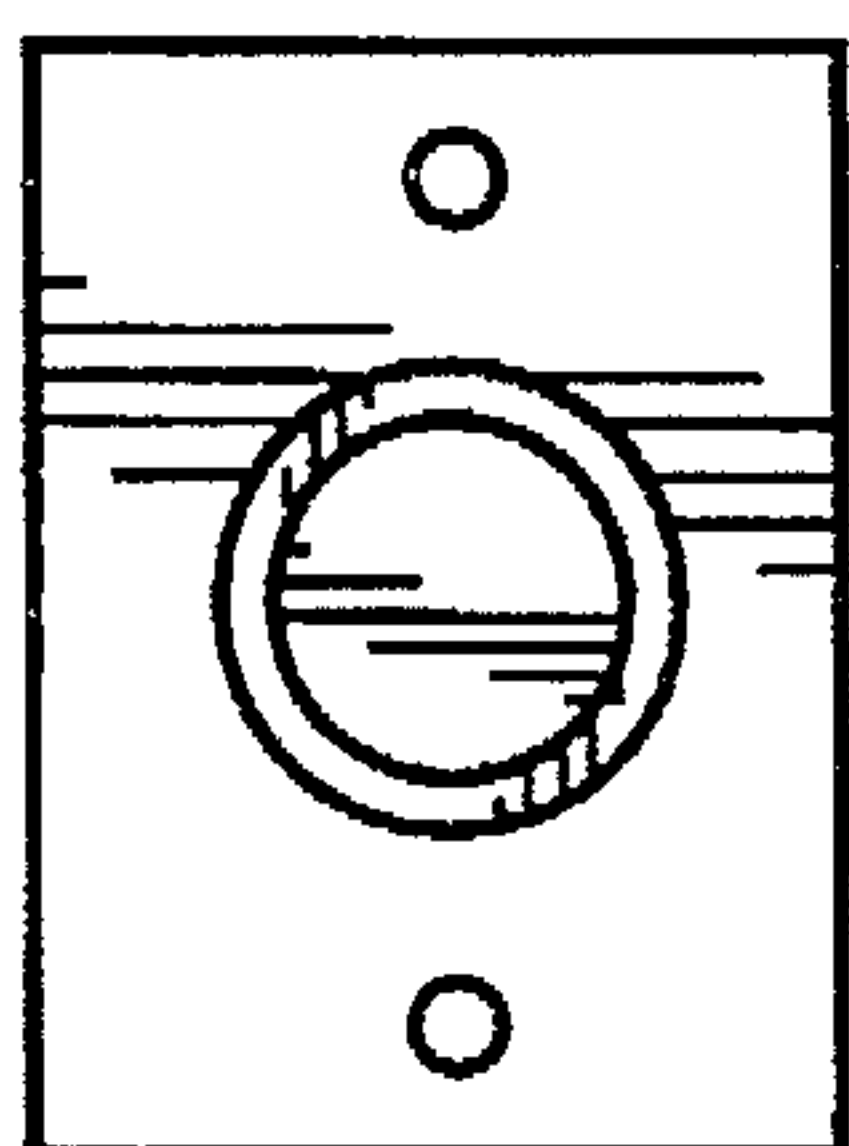

FIG. 14

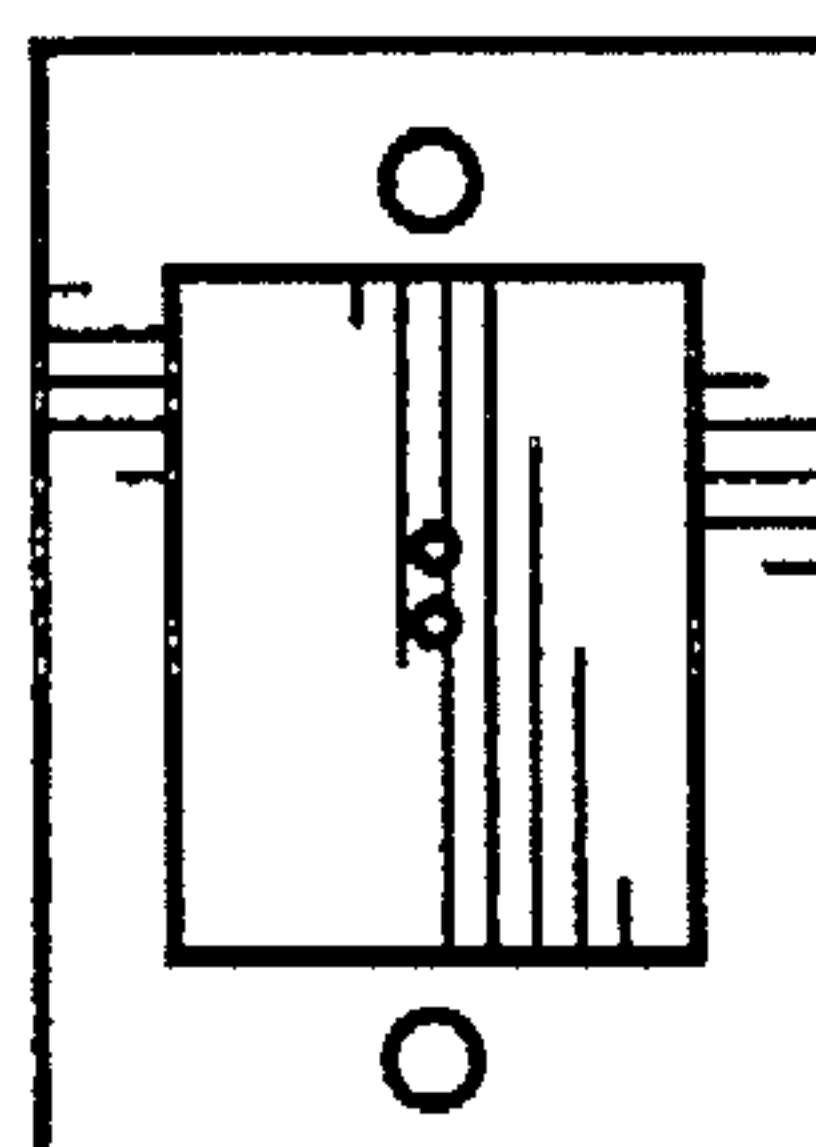

FIG. 15

FIG. 16

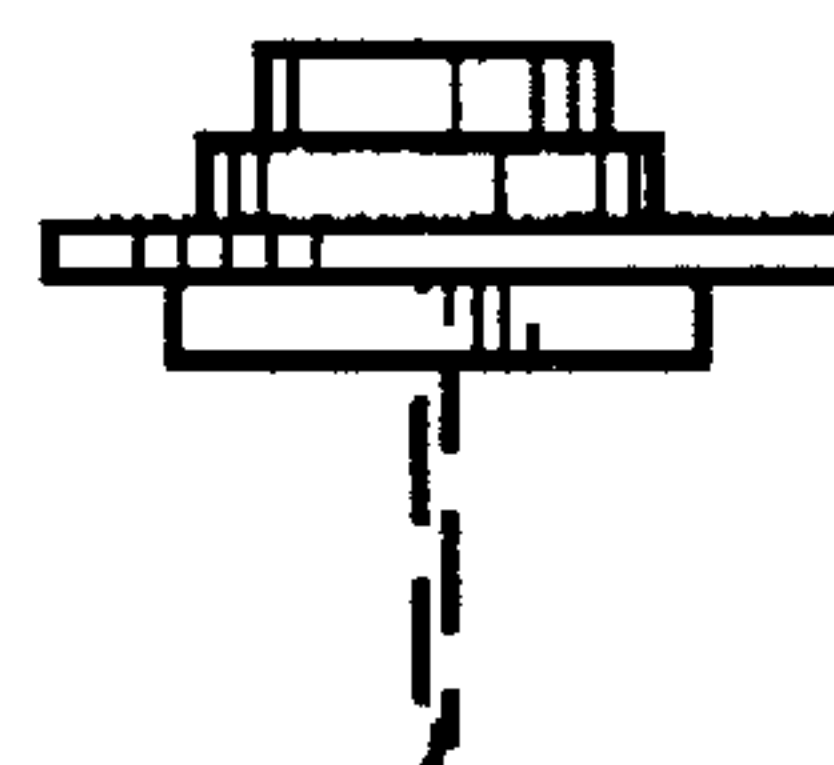
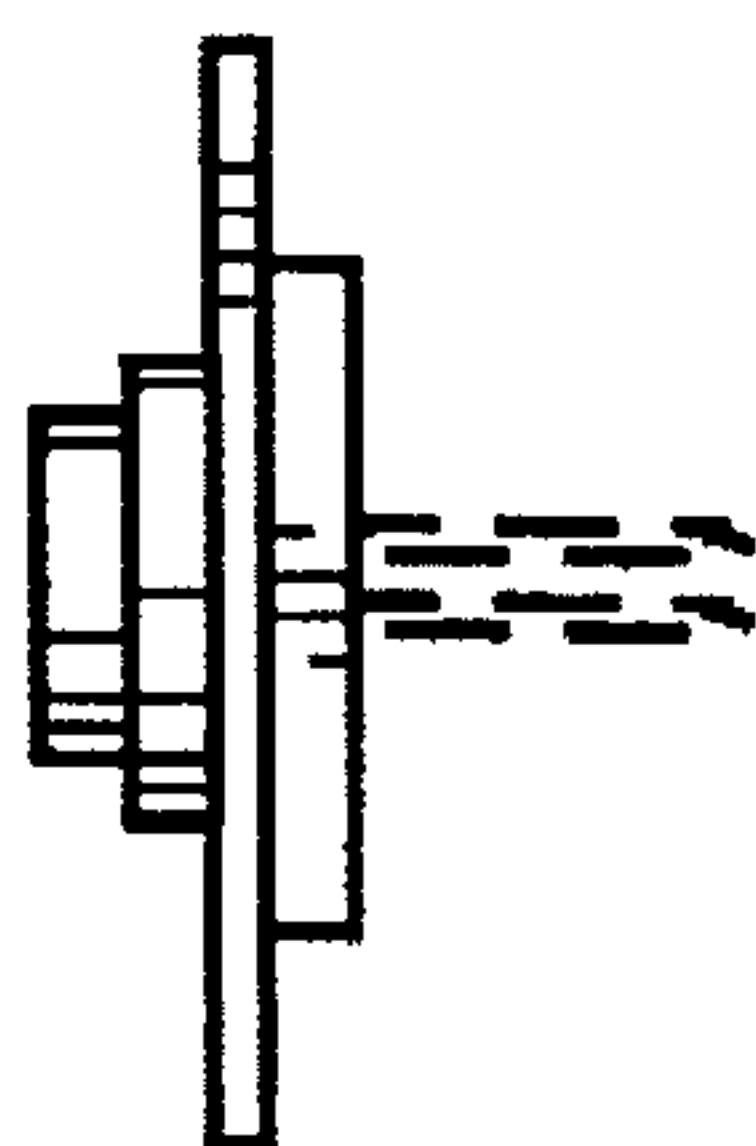

FIG. 17