



US00D380183S

United States Patent [19]

[11] Patent Number: Des. 380,183

Matsuda et al.

[45] Date of Patent: **Jun. 24, 1997

[54] AUTOMOBILE TIRE

[75] Inventors: Shoichiro Matsuda; Sadakazu Takei, both of Hiratsuka; Hiroshi Tokizaki; Izumi Kuramochi, both of Tokyo, all of Japan

[73] Assignee: The Yokohama Rubber Co., Ltd., Tokyo, Japan

[**] Term: 14 Years

[21] Appl. No.: 43,754

[22] Filed: Aug. 31, 1995

[30] Foreign Application Priority Data

May 10, 1995 [JP] Japan 7-12830

[51] LOC (6) Cl. 12-15

[52] U.S. Cl. D12/147

[58] Field of Search D12/146, 147, D12/148; 152/209 R, 209 D

[56] References Cited

U.S. PATENT DOCUMENTS

D. 283,698 5/1986 Kawabata et al. D12/147

FOREIGN PATENT DOCUMENTS

3014704 1/1991 Japan 152/209 R

OTHER PUBLICATIONS

Big O Sun Valley V tire, 1994 Tread Design Guide, p. 6, second row, second from left.

Bridgestone Potenza RE93 tire, 1994 Tread Design Guide, p. 67, top row, second right.

Cordovan Grand Prix Radial G/T 60 tire, 1994 Tread Design Guide, p. 14, second row, second from right.

Dunlop G/T/ Qualifier S 5 Rib tire, 1994 Tread Design Guide, p. 19, second row, second from right.

Escort SLX 5000 Radial G/T tire, 1994 Tread Design Guide, p. 21, second row, second from left.

Primary Examiner—James Gandy

Assistant Examiner—Robert M. Spear

Attorney, Agent, or Firm—Nikaido, Marmelstein, Murray & Oram LLP

[57] CLAIM

The ornamental design for an automobile tire, as shown and described.

DESCRIPTION

FIG. 1 is a front view of the automobile tire, showing the new design, the top plan view and the bottom plan view appearing the same as the front view;

FIG. 2 is a rear view of the automobile tire;

FIG. 3 is a right-side view of the automobile tire, the left-side view appearing the same as the right-side view;

FIG. 4 is a fragmentary front view, showing in enlargement the portion of 4—4 in FIG. 1; and,

FIG. 5 is a sectional view, taken in the direction of line 5—5 of FIG. 4.

1 Claim, 4 Drawing Sheets

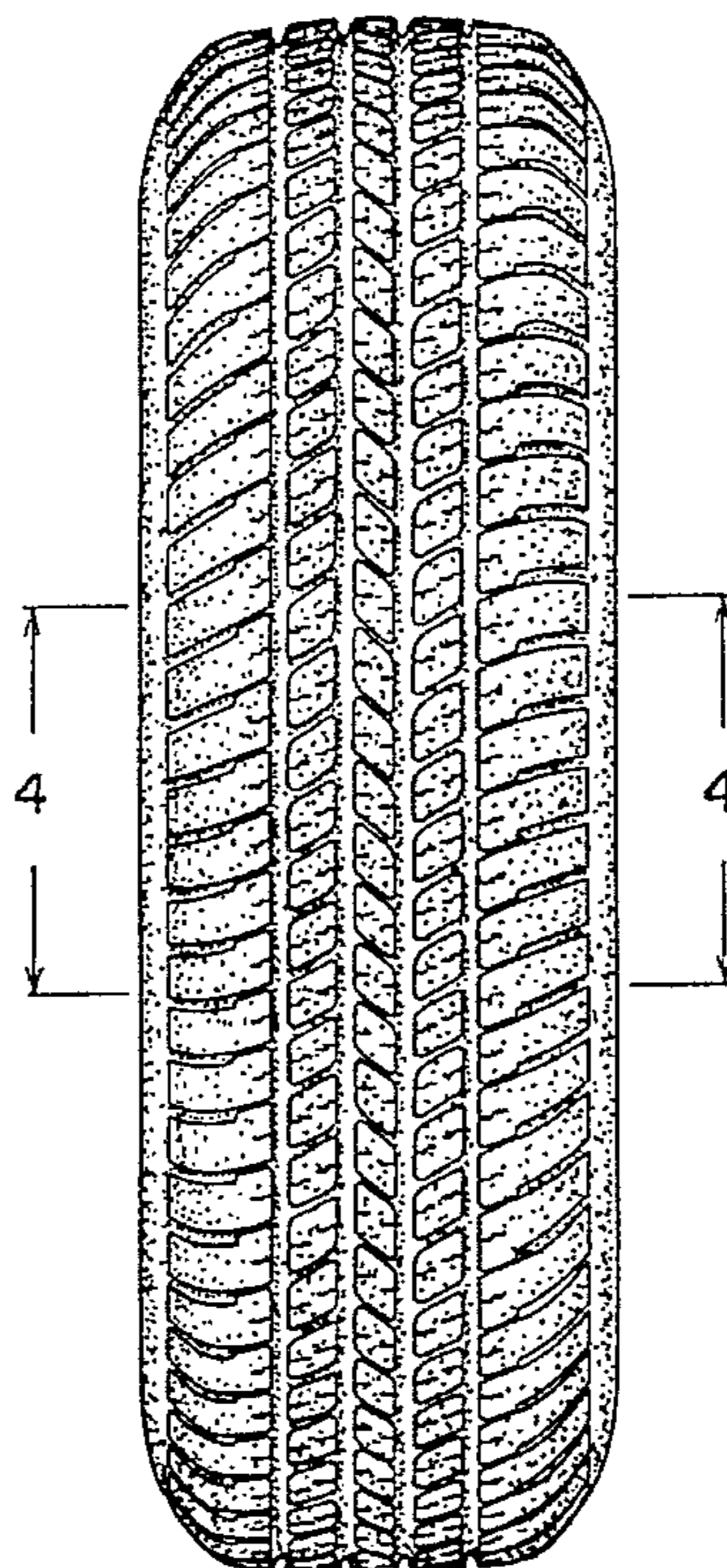

FIG. 1

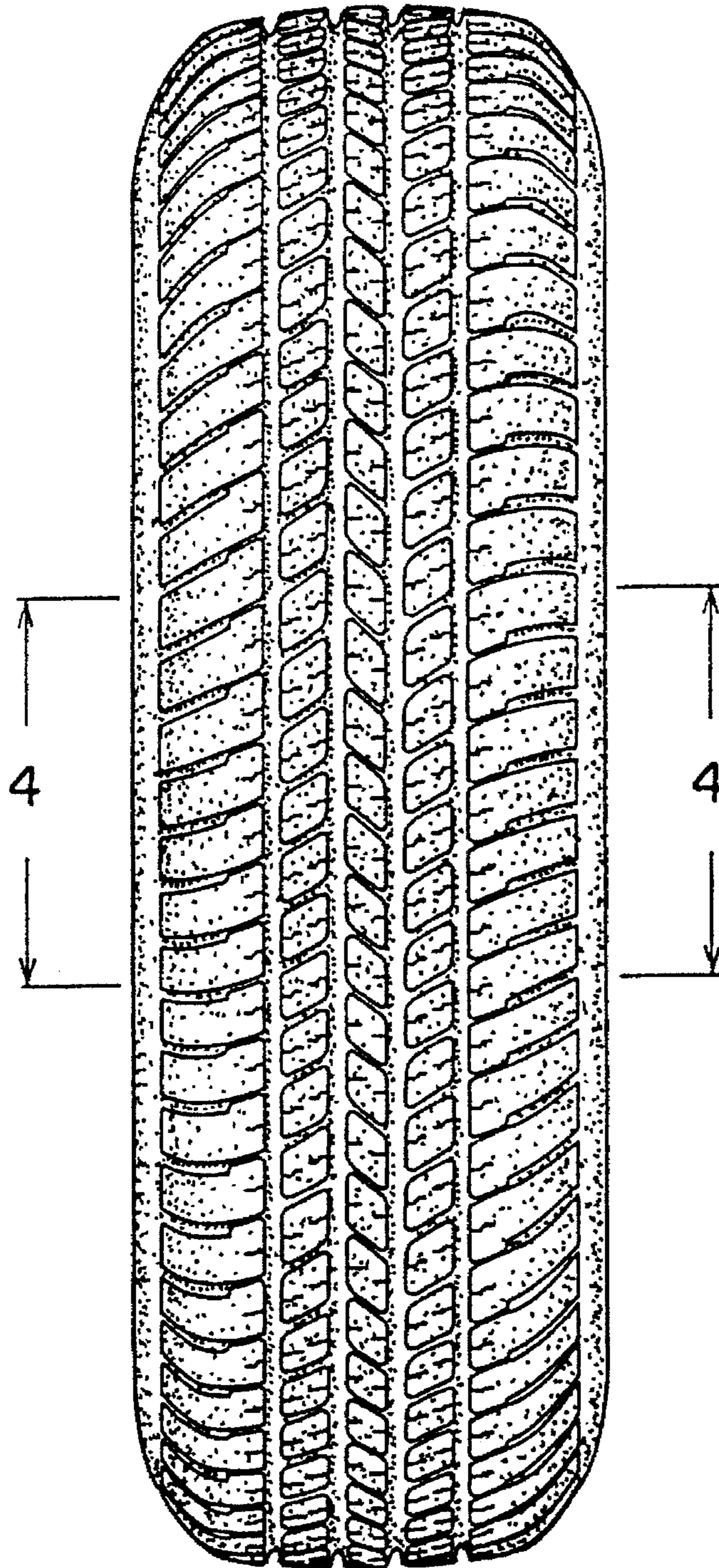

FIG. 2

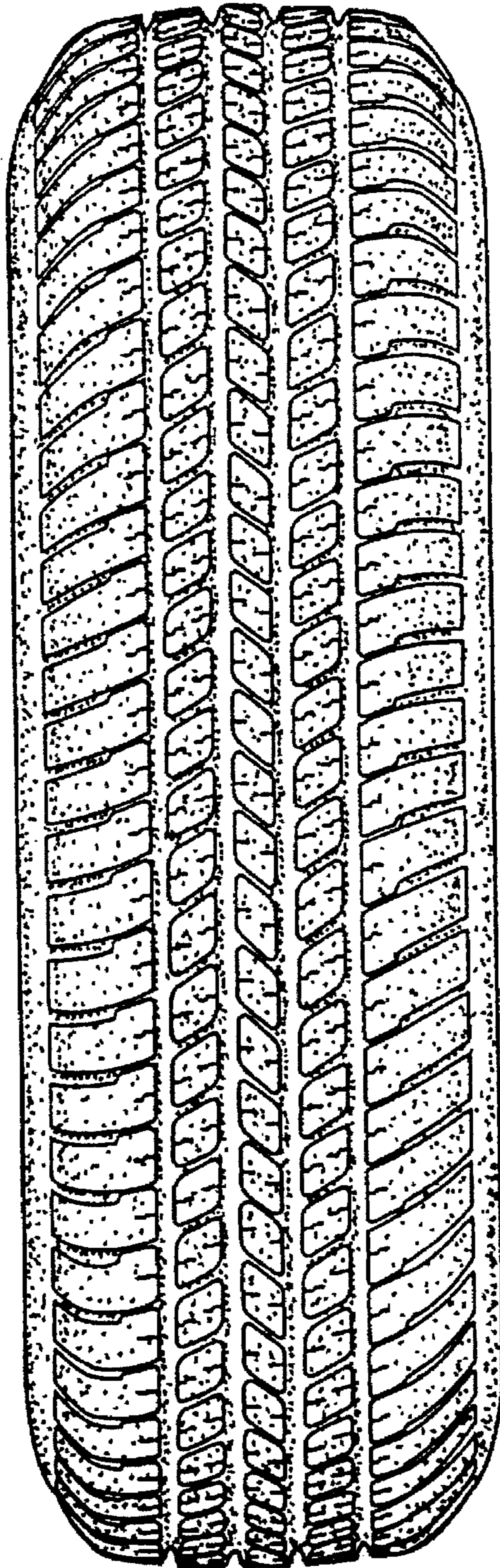

FIG. 3

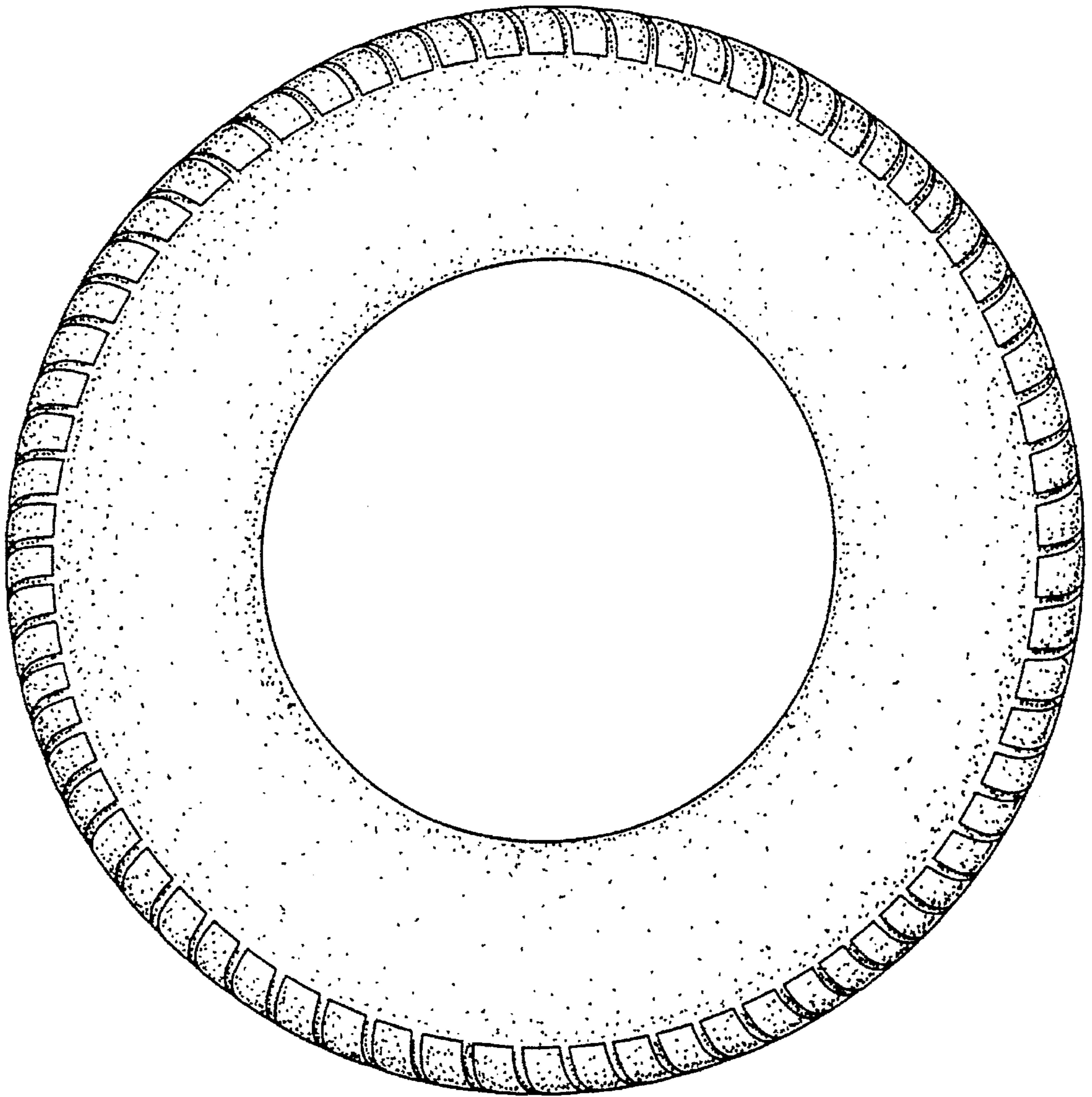

FIG. 4

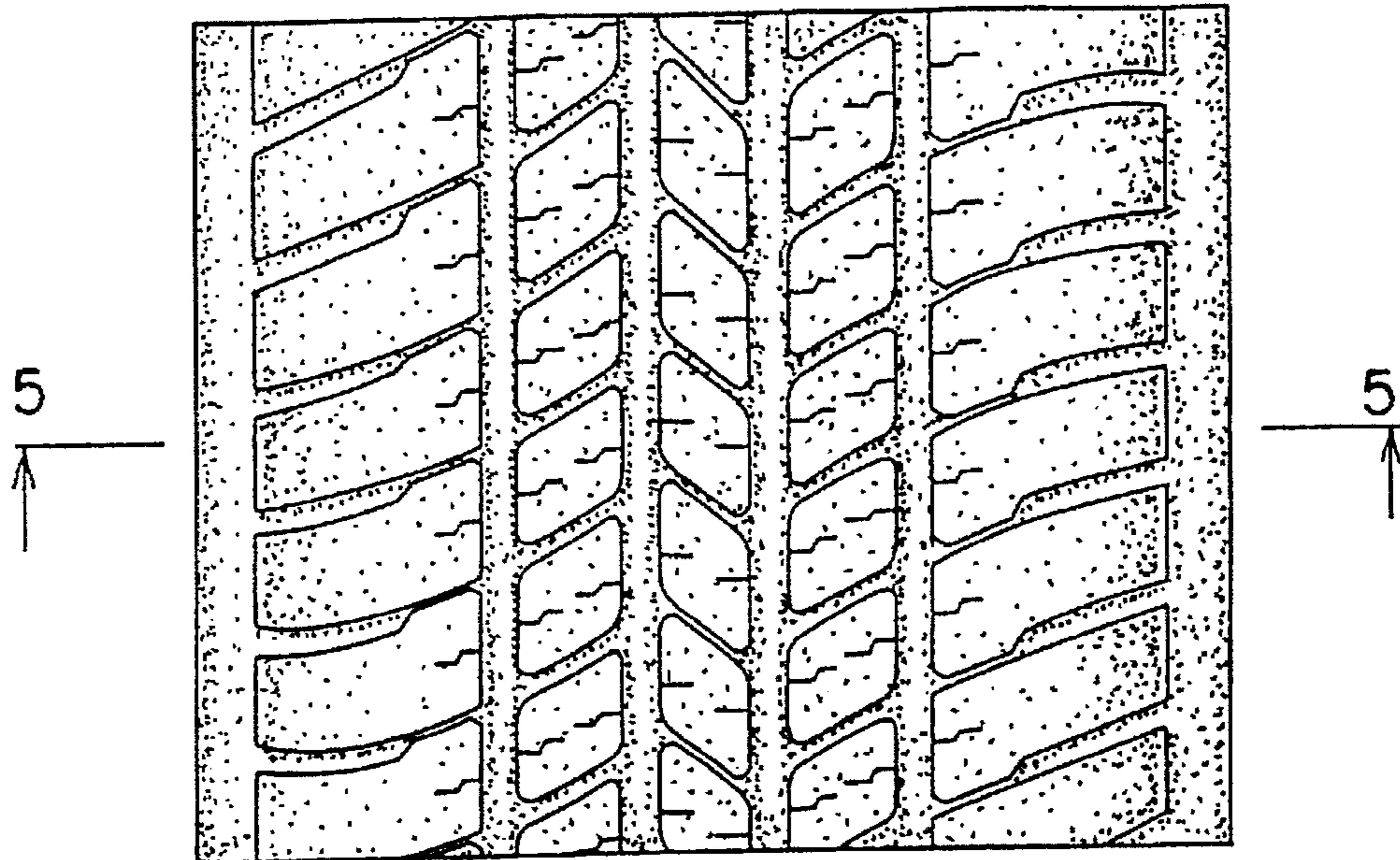

FIG. 5

