



US00D380078S

United States Patent [19]

Von Conta

[11] Patent Number: **Des. 380,078**

[45] Date of Patent: ****Jun. 24, 1997**

[54] **SHOE UPPER**

[75] Inventor: **Peter Von Conta**, Newton, Mass.

[73] Assignee: **The Rockport Company, Inc.**,
Marlboro, Mass.

[**] Term: **14 Years**

[21] Appl. No.: **56,134**

[22] Filed: **Jun. 24, 1996**

Related U.S. Application Data

[62] Division of Ser. No. 45,332, Oct. 17, 1995, Pat. No. Des. 374,763.

[51] LOC (6) Cl. **02-04**

[52] U.S. Cl. **D2/969**

[58] Field of Search D2/969, 970; 36/45,
36/50.1, 102-104, 89, 114, 116

[56] References Cited

U.S. PATENT DOCUMENTS

- D. 47,238 4/1915 Miller .
- D. 265,015 6/1982 Higgins .
- D. 303,867 10/1989 Argyropoulos .
- D. 347,109 5/1994 Avar D2/970
- D. 350,021 8/1994 Stein D2/969
- D. 353,482 12/1994 Cintron D2/969
- D. 361,885 9/1995 Hatfield D2/970
- D. 365,198 12/1995 Worthington D2/969
- D. 368,578 4/1996 Smith D2/969
- D. 369,459 5/1996 Feller D2/969
- 2,022,488 11/1935 Calderazzo .
- 5,271,130 12/1993 Batra .

FOREIGN PATENT DOCUMENTS

827910 1/1952 Germany .

OTHER PUBLICATIONS

- Wedge Walker XL, Brooks 87 Addendum Catalog, p. 4.
- Stabilizer ZX, Etonic brochure, date unknown.
- Siero-DH, K-Swiss Fall 1993 Footwear Price List catalog, p. 9.
- Adidas Terrain Lite, Road Runner Sports Holiday 1995 catalog, p. 73.
- M2617, The Rockport Spring 1994 catalog p. 11.
- MZ000/Shaga, The Rockport Spring 1996 Performance catalog, p. 18.
- MLV70/Quandry, The Rockport Fall 1996 catalog, p. 15.

Primary Examiner—Doris V. Coles
Attorney, Agent, or Firm—Sterne, Kessler, Goldstein & Fox P.L.L.C.

[57] CLAIM

The ornamental design for a shoe upper, as shown and described.

DESCRIPTION

FIG. 1 is left side elevational view of a shoe upper showing our new design;
FIG. 2 is a right side elevational view thereof;
FIG. 3 is a top plan view thereof;
FIG. 4 is a front elevational view thereof; and,
FIG. 5 is a rear elevational view thereof.
The broken line showing of a shoe sole in FIGS. 1-5 is environmental only and forms no part of the claimed design.

1 Claim, 2 Drawing Sheets

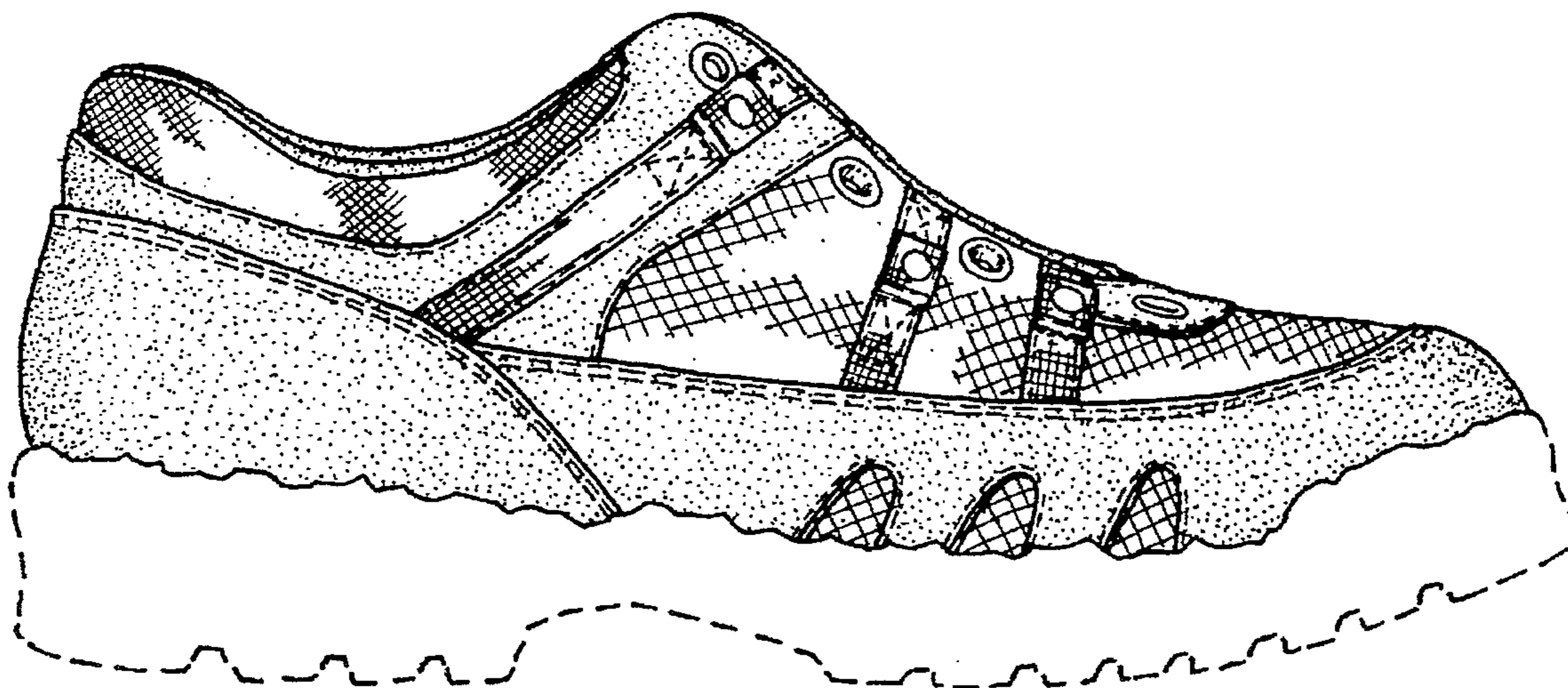

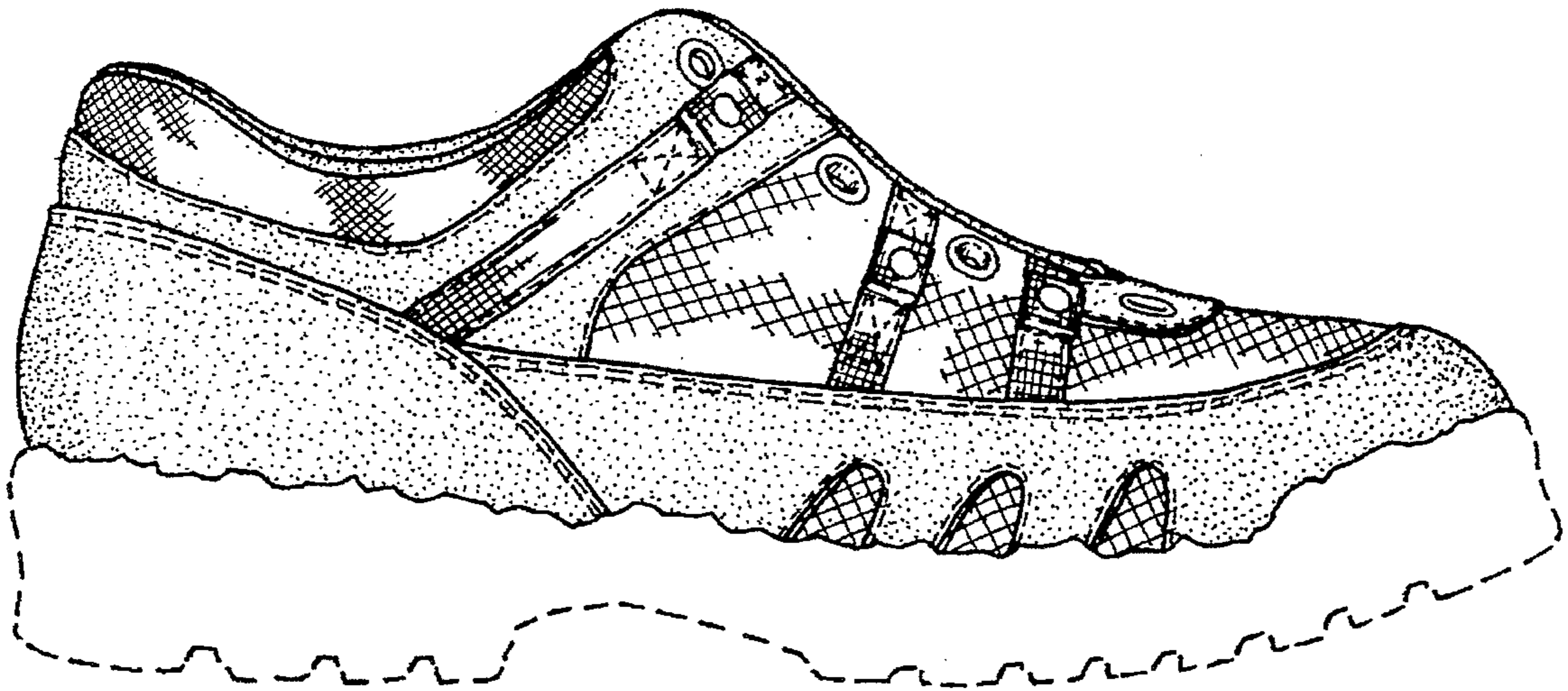

FIG. 1

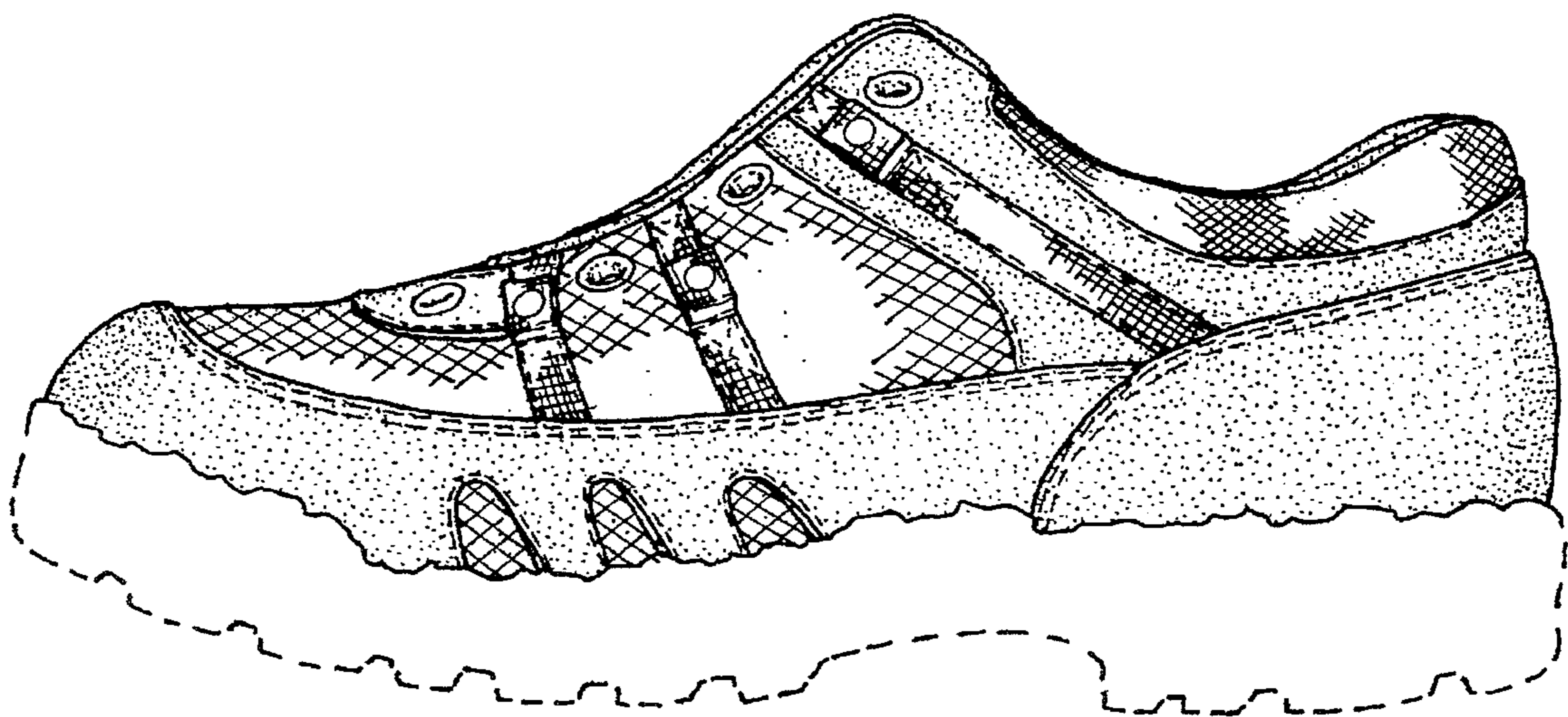

FIG. 2

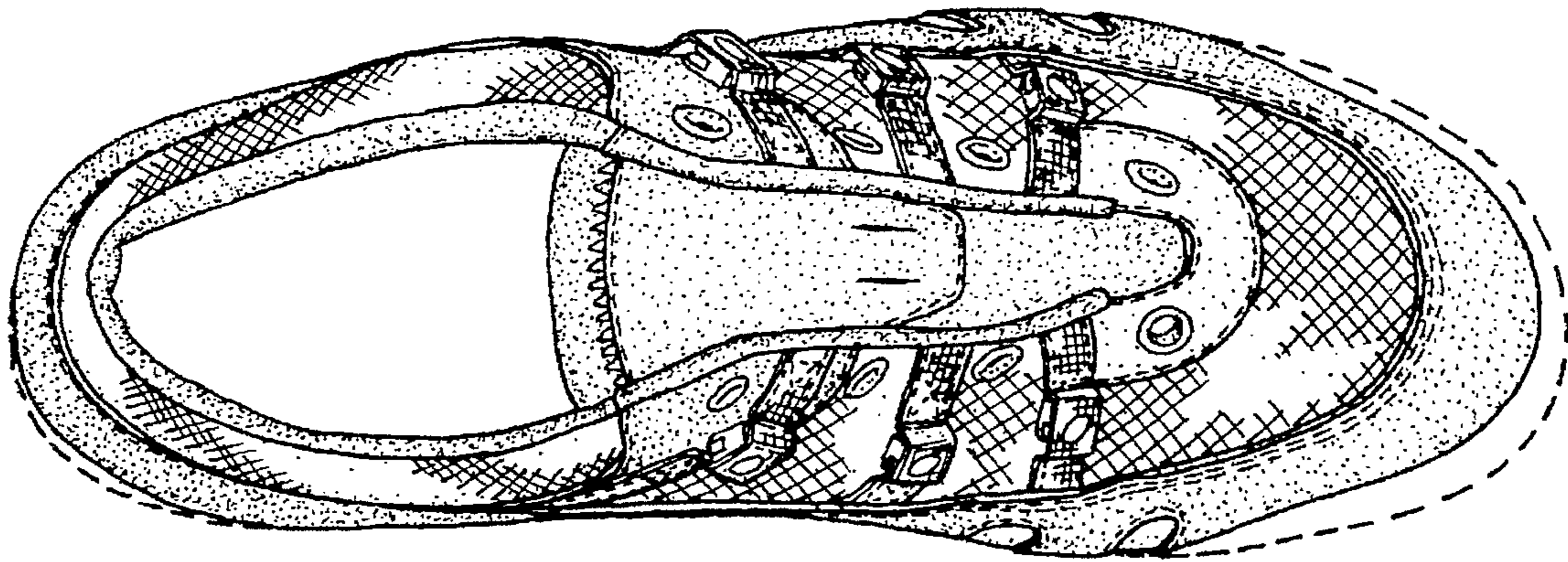

FIG. 3

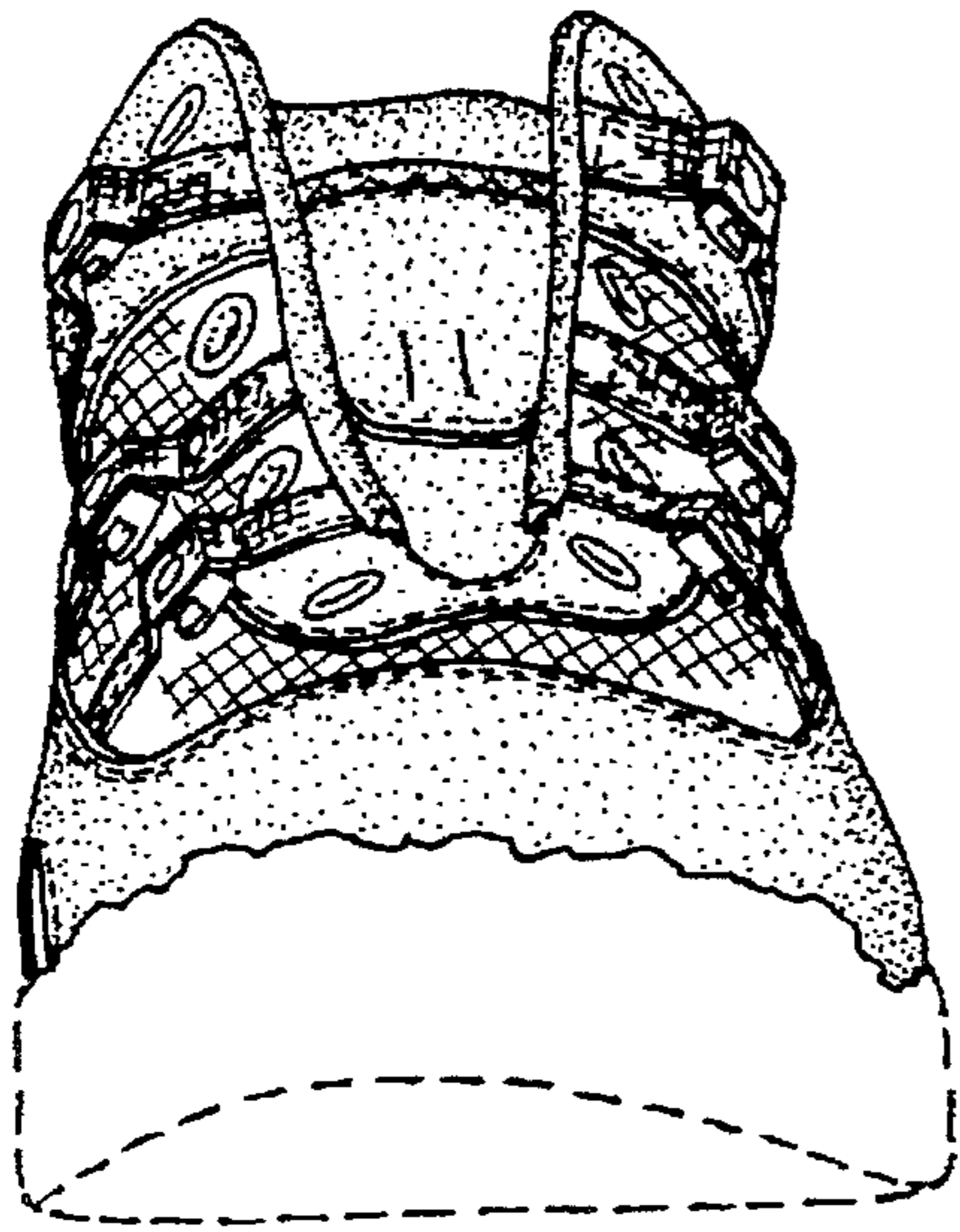

FIG. 4

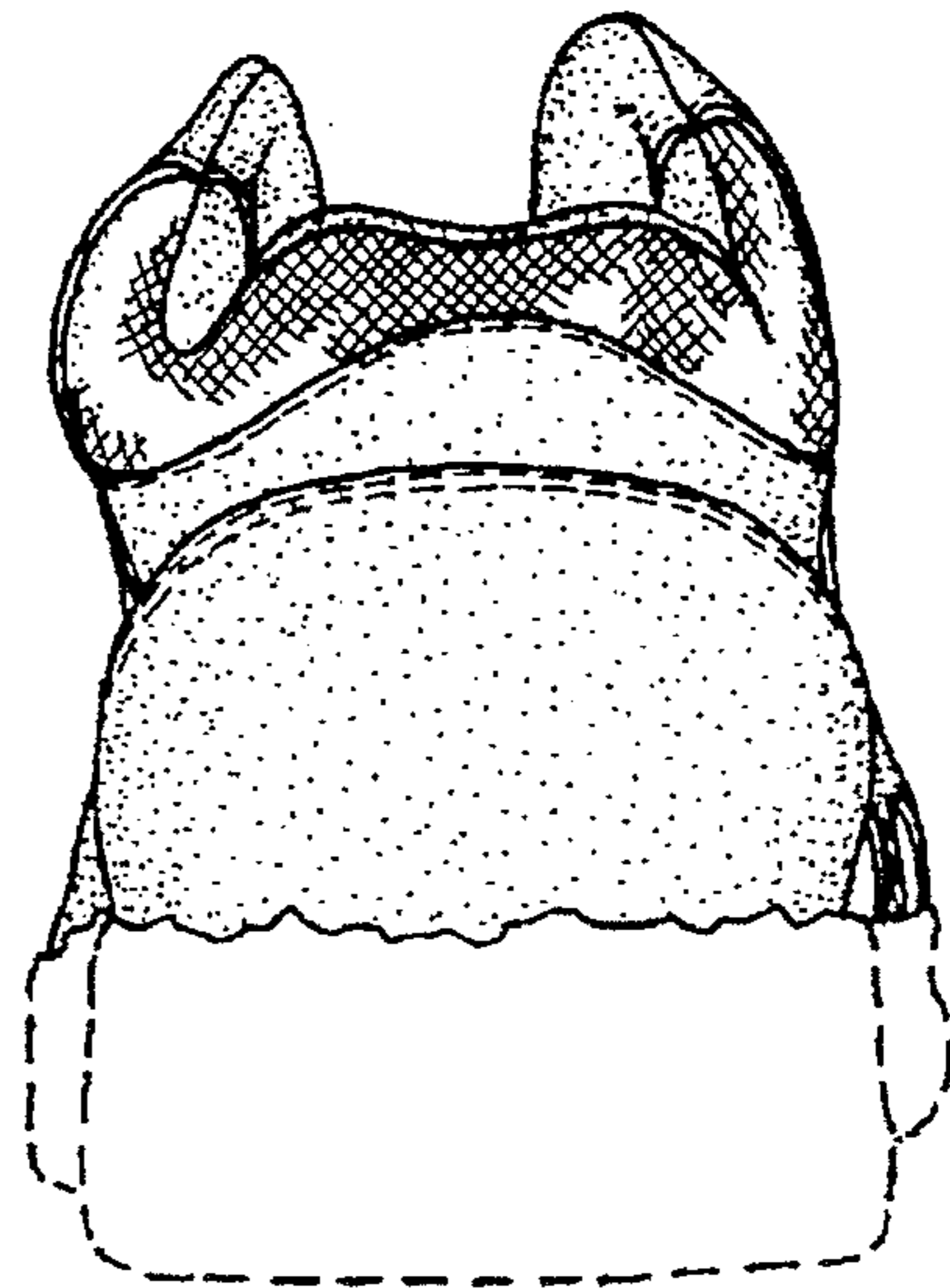

FIG. 5