



US00D380075S

United States Patent [19]

[11] Patent Number: **Des. 380,075**

Sell, Jr. et al.

[45] Date of Patent: ****Jun. 24, 1997**

[54] **SHOE OUTSOLE**

[75] Inventors: **James C. Sell, Jr.**, Battleground, Wash.;
Michael T. Donaghu, Portland, Oreg.;
David P. Jones, Portland, Oreg.;
Robert J. Lucas, Lake Oswego, Oreg.

[73] Assignee: **Nike, Inc.**, Beaverton, Oreg.

[**] Term: **14 Years**

[21] Appl. No.: **43,911**

[22] Filed: **Sep. 14, 1995**

[51] **LOC (6) Cl.** **02-04**

[52] **U.S. Cl.** **D2/959; D2/959**

[58] **Field of Search** D2/897, 902, 906,
D2/908, 946-960, 962, 964; 36/101, 103,
104, 106, 113-115, 124, 126, 127-130,
3 B, 12-15, 22 R, 25 R, 32 R, 32 A, 172

[56] **References Cited**

U.S. PATENT DOCUMENTS

- D. 291,147 8/1987 Kelley et al. .
- D. 296,724 7/1988 Peterson .
- D. 329,940 10/1992 Hatfield .
- D. 330,799 11/1992 Hatfield D2/953
- D. 331,139 11/1992 Hatfield et al. D2/957
- D. 332,690 1/1993 Truelsen .
- D. 334,833 4/1993 Blissett .
- D. 335,954 6/1993 Avar D2/954
- D. 338,325 8/1993 Avar .
- D. 339,454 9/1993 Hatfield D2/954
- D. 339,463 9/1993 Dyer et al. .
- D. 339,465 9/1993 Teague .
- D. 339,675 9/1993 Austin .
- D. 339,907 10/1993 Banik .

- D. 342,376 12/1993 James .
- D. 342,606 12/1993 Cotsidas .
- D. 342,825 1/1994 McDonald .
- D. 347,936 6/1994 Takaoka .
- D. 353,479 12/1994 Godinez .
- D. 363,371 10/1995 Werman .
- 3,507,059 4/1970 Vietas .
- 4,325,194 4/1982 Inohara .
- 4,378,643 4/1983 Johnson 36/129
- 4,439,936 4/1984 Clarke et al. 36/25 R
- 4,538,366 9/1985 Norton .
- 4,562,651 1/1986 Frederick et al. 36/25 R
- 4,785,557 11/1988 Kelley et al. .
- 4,833,795 5/1989 Diaz .

FOREIGN PATENT DOCUMENTS

510426 8/1939 United Kingdom .

Primary Examiner—Celia Murphy
Attorney, Agent, or Firm—Banner & Witcoff, Ltd.

[57] **CLAIM**

The ornamental design for a shoe outsole, as shown and described.

DESCRIPTION

FIG. 1 is a right side elevational view a shoe outsole showing our new design;
FIG. 2 is a left side elevational view thereof;
FIG. 3 is a front elevational view thereof;
FIG. 4 is a rear elevational view thereof; and,
FIG. 5 is a bottom plan view thereof.
The broken line showing of a shoe upper in the figures is merely for illustrational purposes and forms no part of the claimed design.

1 Claim, 4 Drawing Sheets

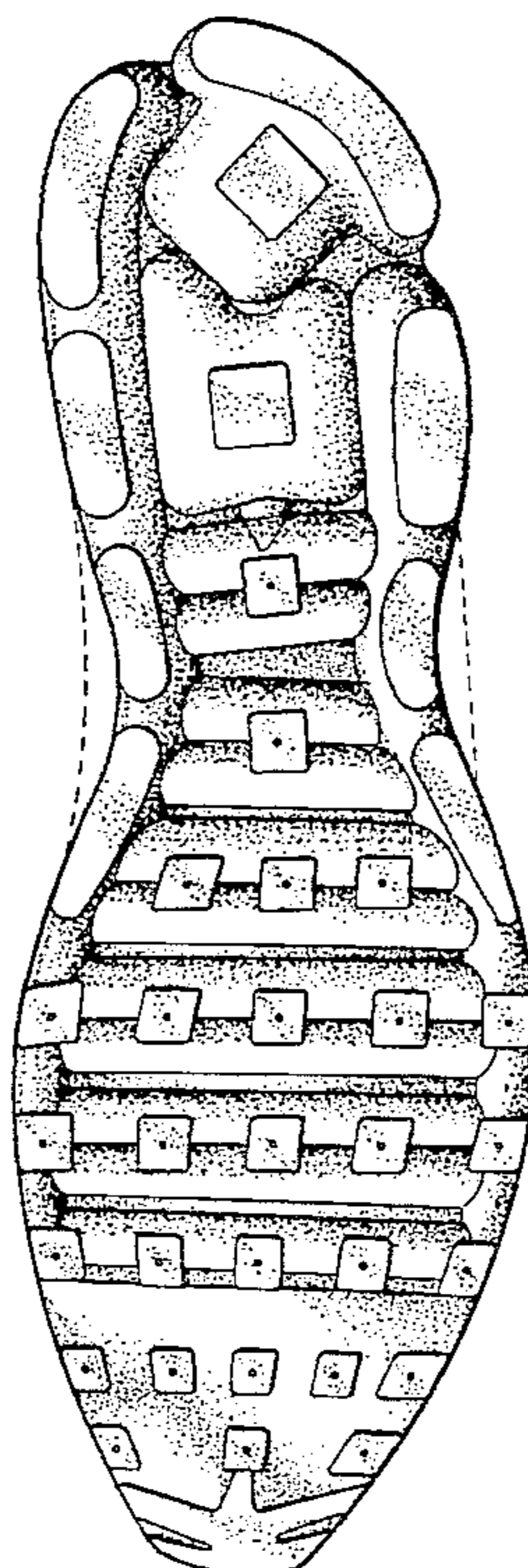

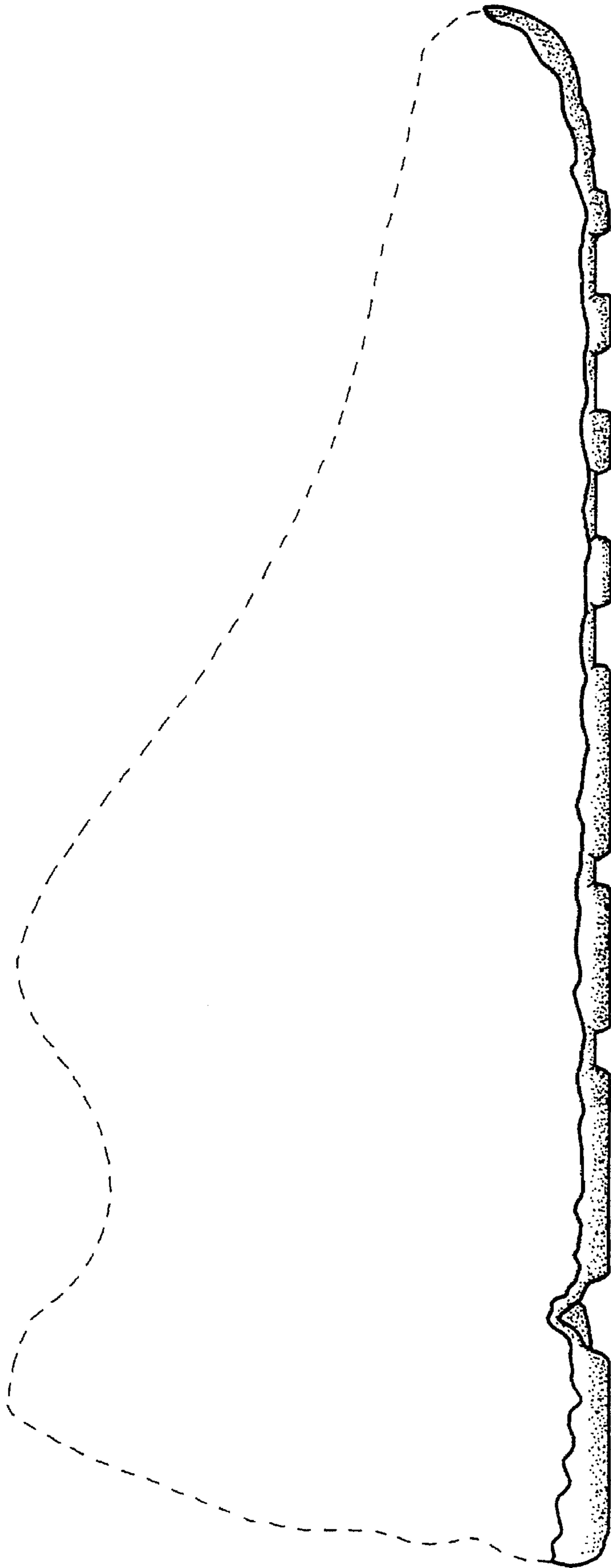

FIG. 1

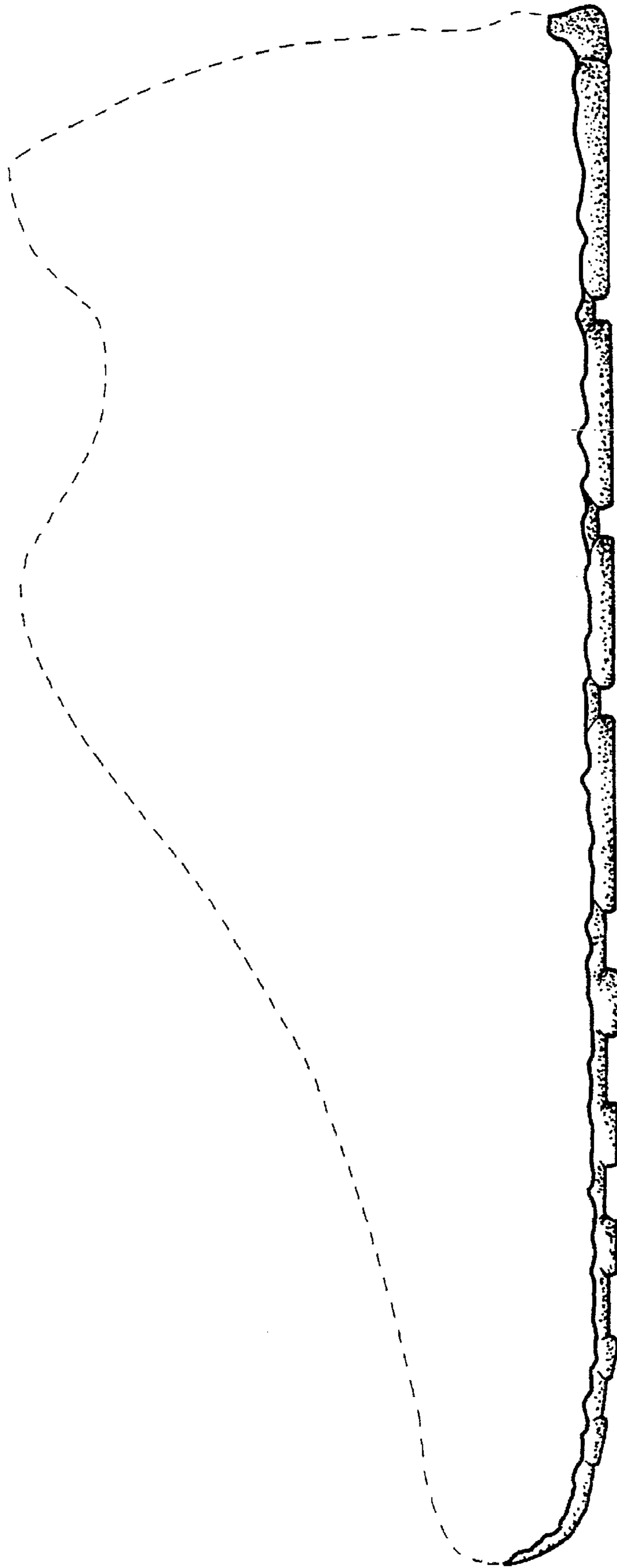

FIG. 2

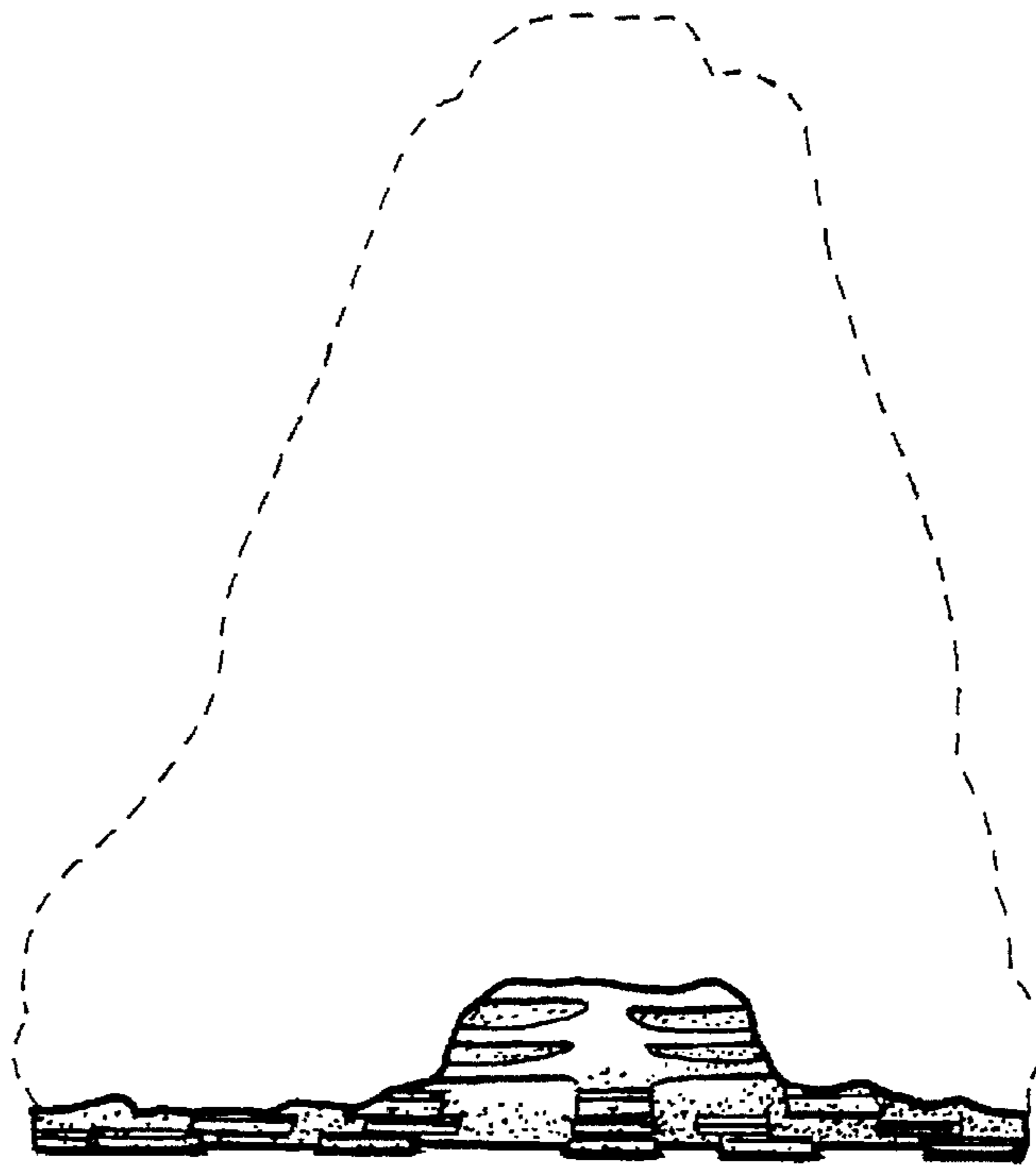

FIG. 3

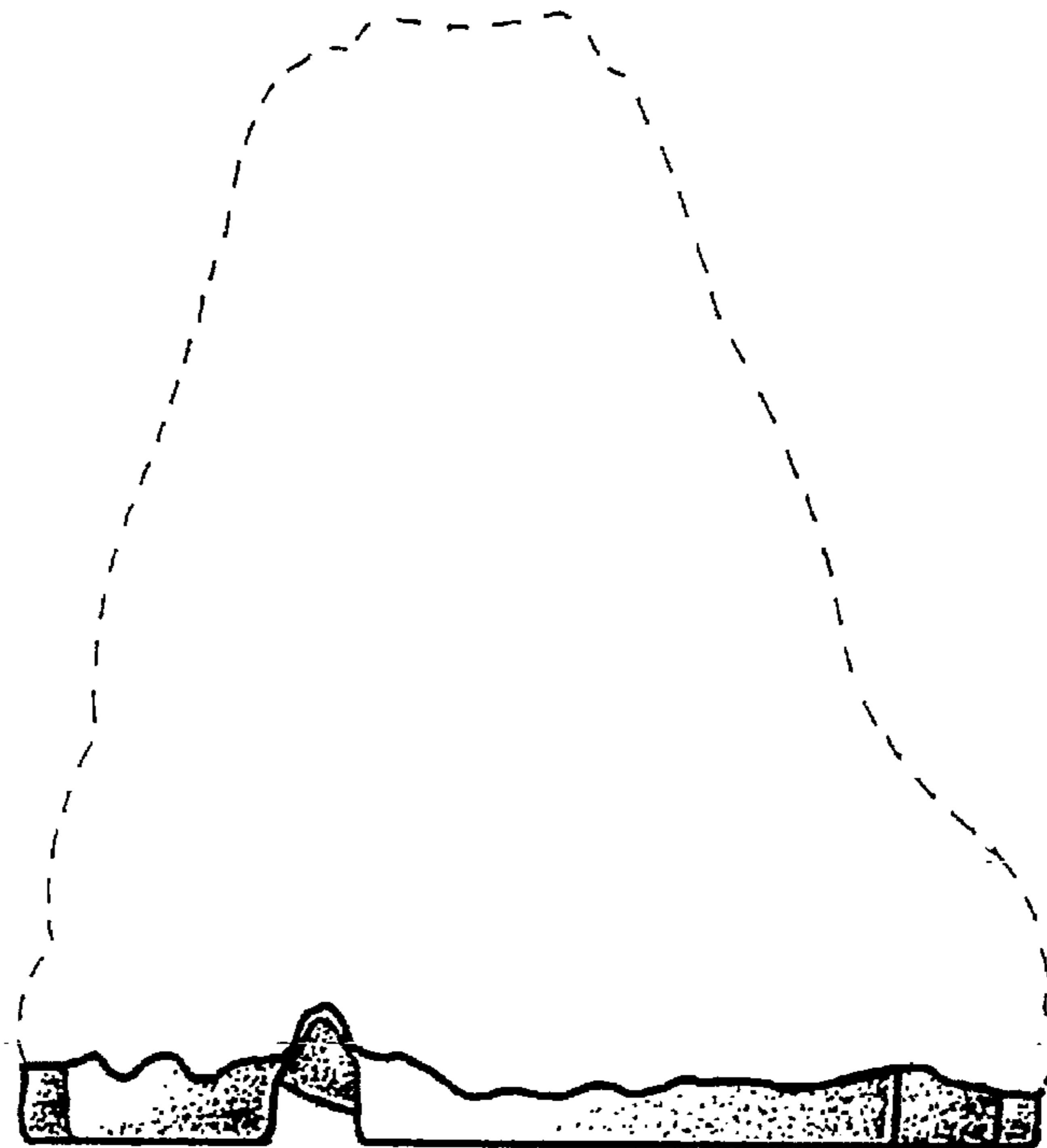

FIG. 4

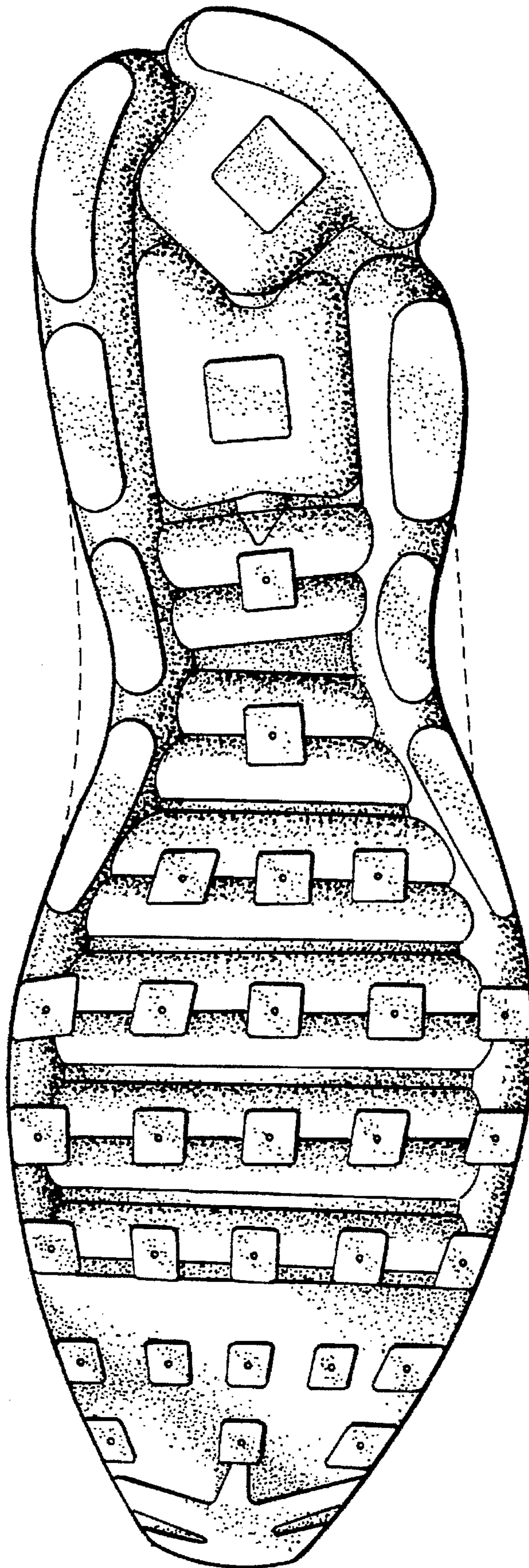

FIG. 5