



US00D380055S

**United States Patent** [19]  
**Goss**

[11] **Patent Number: Des. 380,055**  
[45] **Date of Patent: \*\*Jun. 17, 1997**

[54] **WINDOW COMPONENT EXTRUSION**

5,090,168 2/1992 Fast et al. .... 52/204.5

[75] **Inventor: Lorane Goss, Slippery Rock, Pa.**

*Primary Examiner—Doris Clark*  
*Attorney, Agent, or Firm—Richardson & Folise*

[73] **Assignee: Mikron Industries, Inc., Kent, Wash.**

[\*\*] **Term: 14 Years**

[57] **CLAIM**

[21] **Appl. No.: 47,648**

The ornamental design for a window component extrusion, as shown and described.

[22] **Filed: Dec. 8, 1995**

**DESCRIPTION**

[51] **LOC (6) Cl. .... 25-01**

[52] **U.S. Cl. .... D25/124**

[58] **Field of Search** ..... D25/124, 125,  
D25/52, 60; 52/204.1, 204.5, 730.3, 730.4,  
730.5; 49/501, 504, DIG. 2

FIG. 1 is a top right perspective view of the window component extrusion which is broken in the center indicating indefinite length; and,

FIG. 2 is a bottom left perspective view of the window component extrusion shown in FIG. 1.

[56] **References Cited**

**U.S. PATENT DOCUMENTS**

D. 338,974 8/1993 Cole ..... D25/124

**1 Claim, 1 Drawing Sheet**

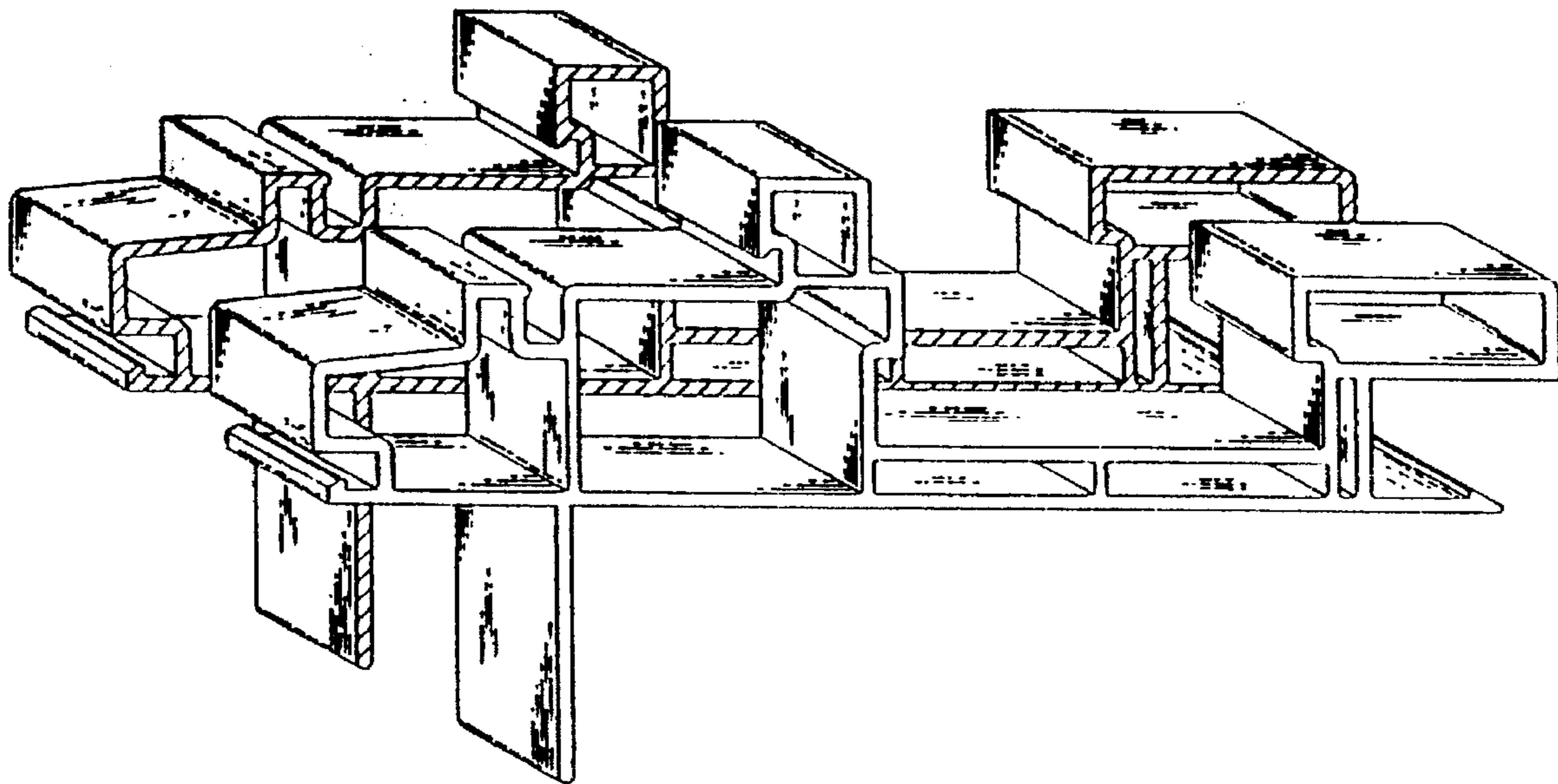

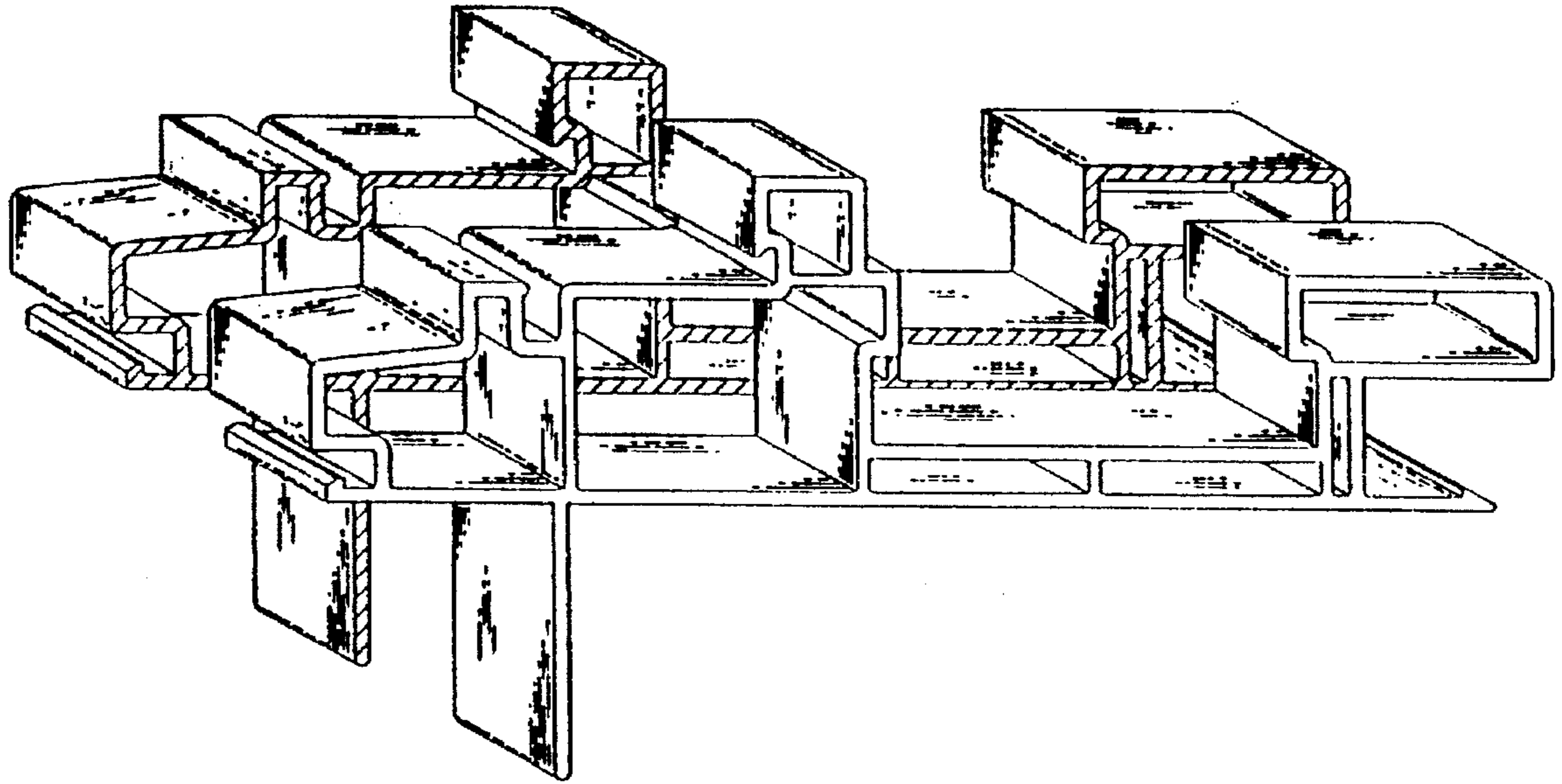

*FIG. 1*

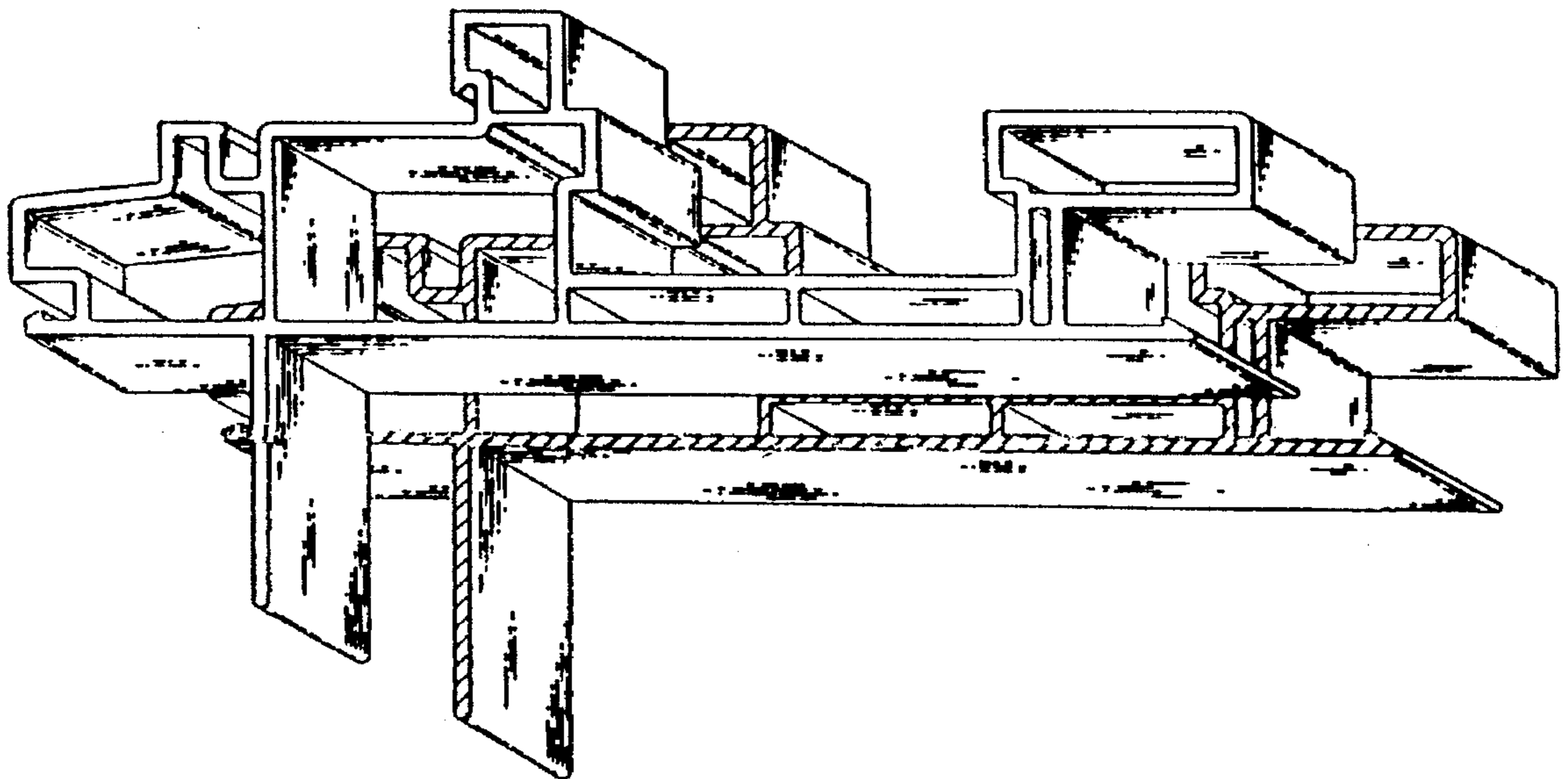

*FIG. 2*