



US00D380020S

United States Patent [19] Nielsen

[11] Patent Number: Des. 380,020

[45] Date of Patent: **Jun. 17, 1997

[54] TOY BUILDING ELEMENT

D. 352,746 11/1994 Hatting D21/108

[75] Inventor: Robert Nielsen, Vejle, Denmark

Primary Examiner—Terry A. Wallace

Assistant Examiner—R. Barkai

[73] Assignee: INTERLEGO AG. Baar, Switzerland

Attorney, Agent, or Firm—Kane, Dalsimer, Sullivan,
Kurucz, Levy, Eisele and Richard, LLP

[**] Term: 14 Years

[57] CLAIM

[21] Appl. No.: 43,999

The ornamental design for a toy building element, as shown
and described.

[22] Filed: Sep. 14, 1995

[51] LOC (6) Cl. 21-01

[52] U.S. Cl. D21/108

[58] Field of Search D21/108, 109,
D21/124, 125, 141; 446/103, 110, 115,
120, 124, 125, 126, 128, 479, 487

DESCRIPTION

FIG. 1 is a top perspective view of the toy building element
showing my new design;
FIG. 2 is a bottom perspective view thereof;
FIG. 3 is a front elevational view thereof;
FIG. 4 is a left side elevational view thereof, the right side
being a mirror image thereof;
FIG. 5 is a rear elevational view thereof;
FIG. 6 is a bottom plan view thereof; and,
FIG. 7 is a top plan view thereof.

[56] References Cited

U.S. PATENT DOCUMENTS

- D. 290,477 6/1987 Ryaa et al. D21/108
- D. 310,399 9/1990 Dideriksen D21/108
- D. 329,262 9/1992 Hatting et al. D21/108

1 Claim, 4 Drawing Sheets

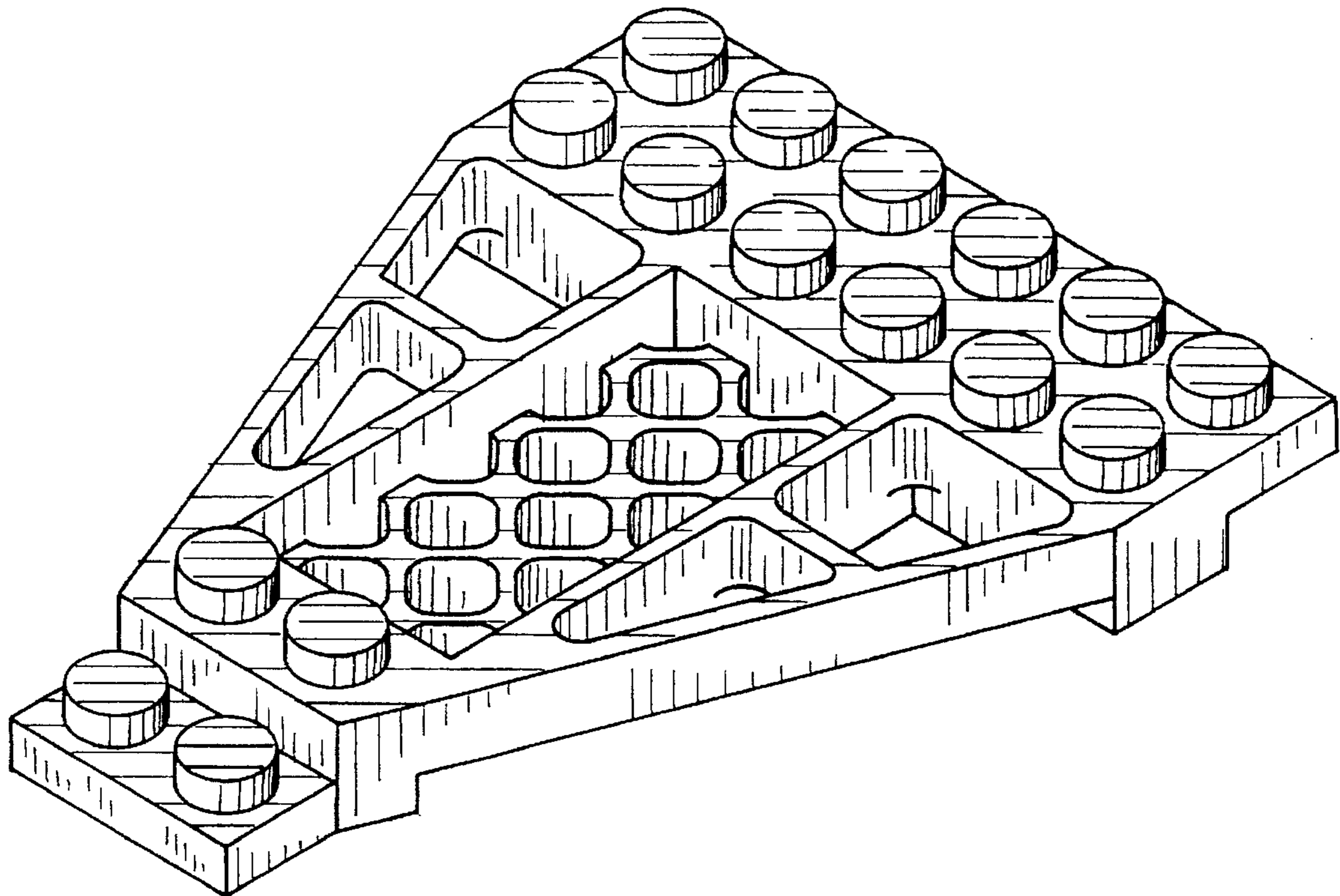

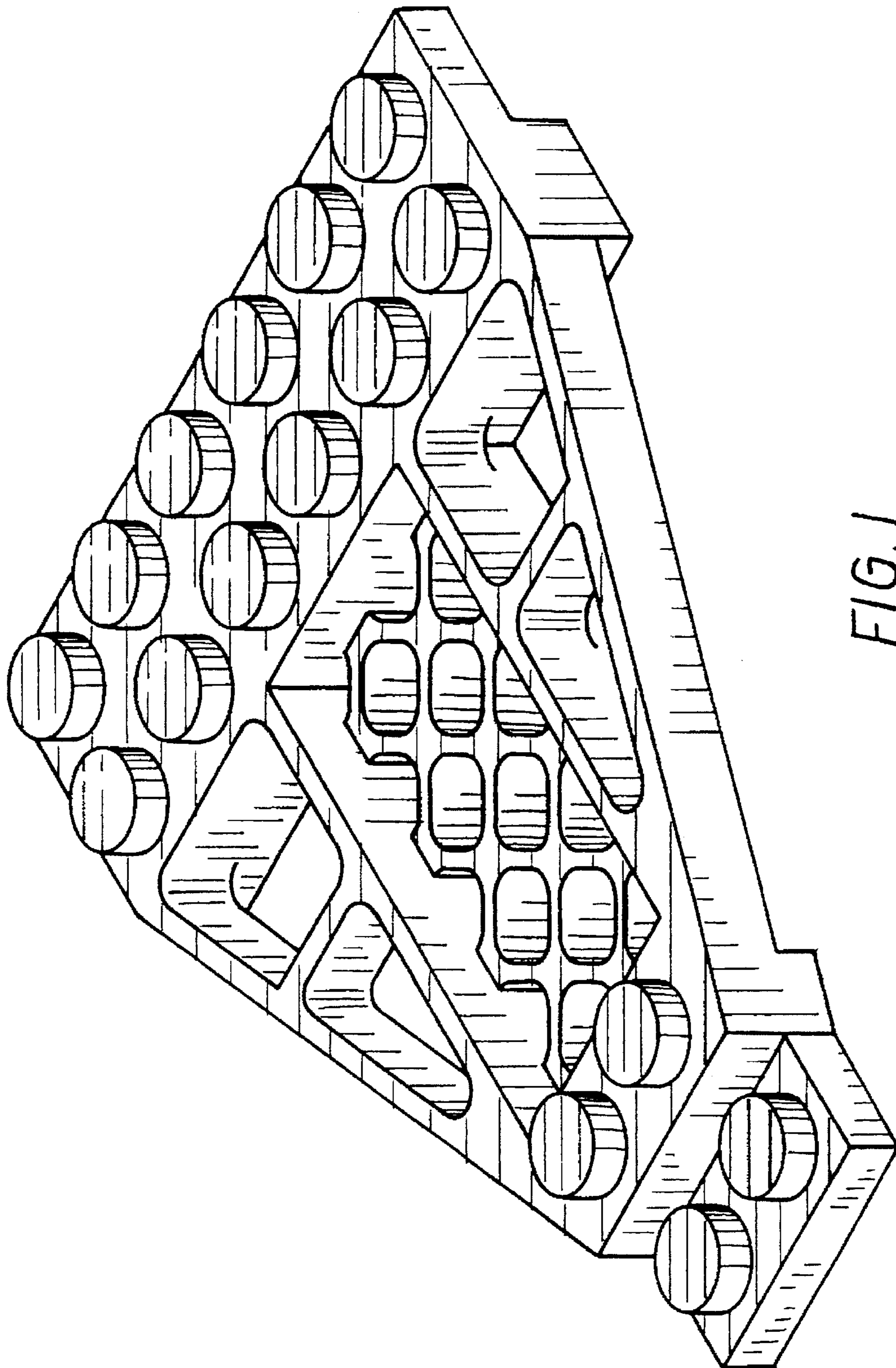

FIG. 1

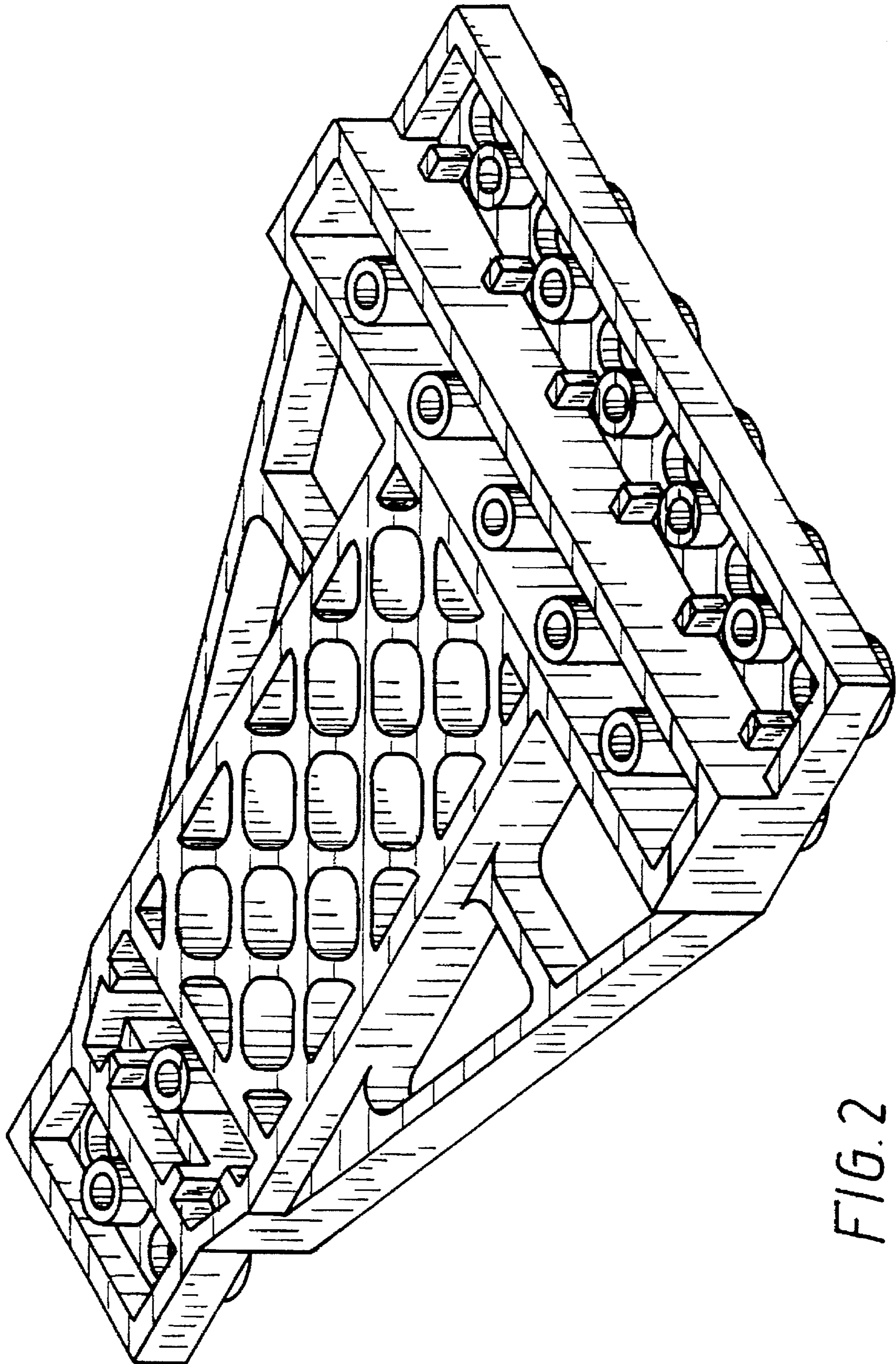

FIG. 2

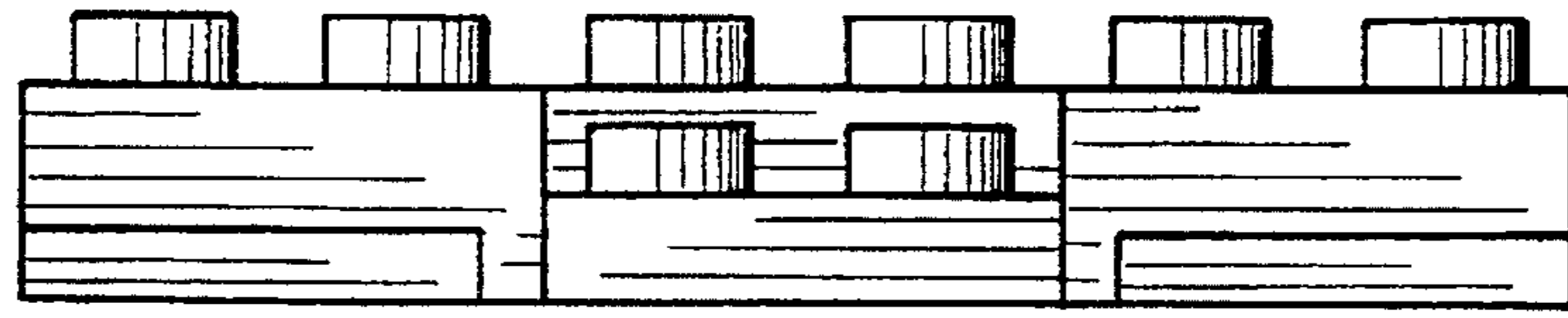

FIG. 3

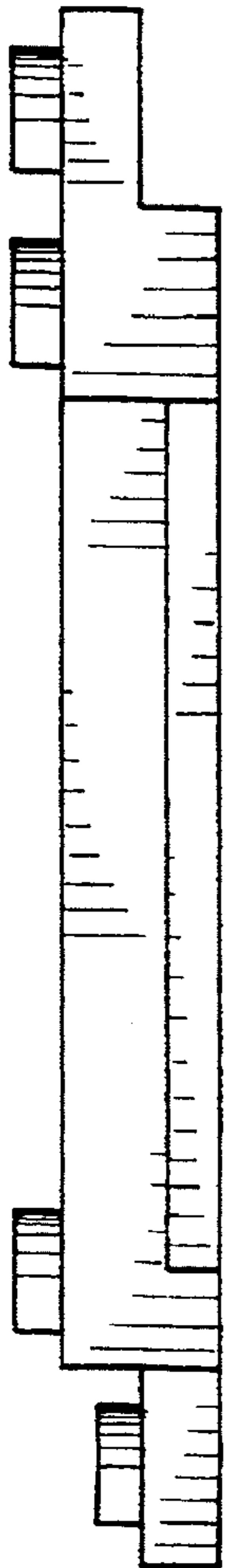

FIG. 4

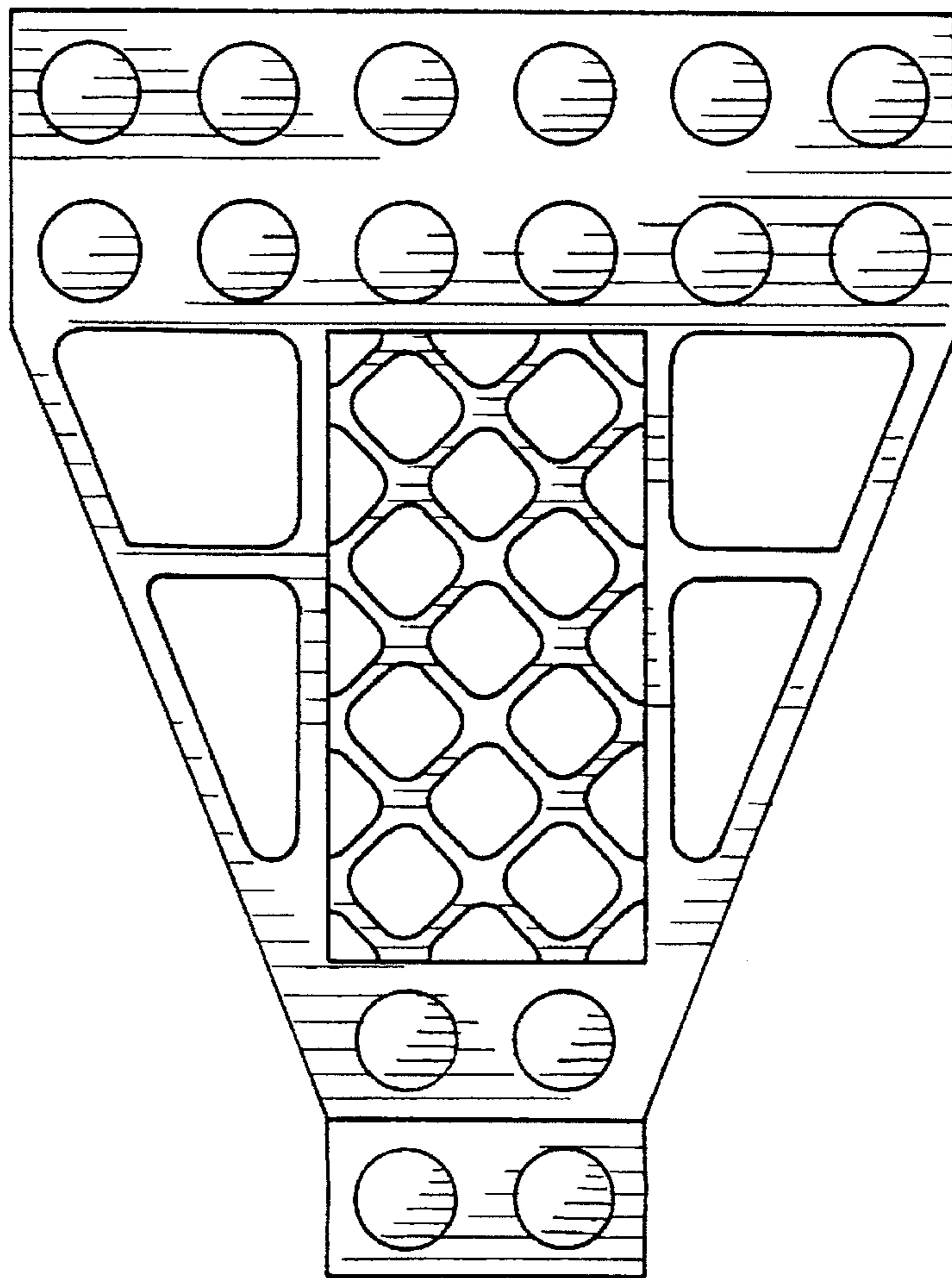

FIG. 7

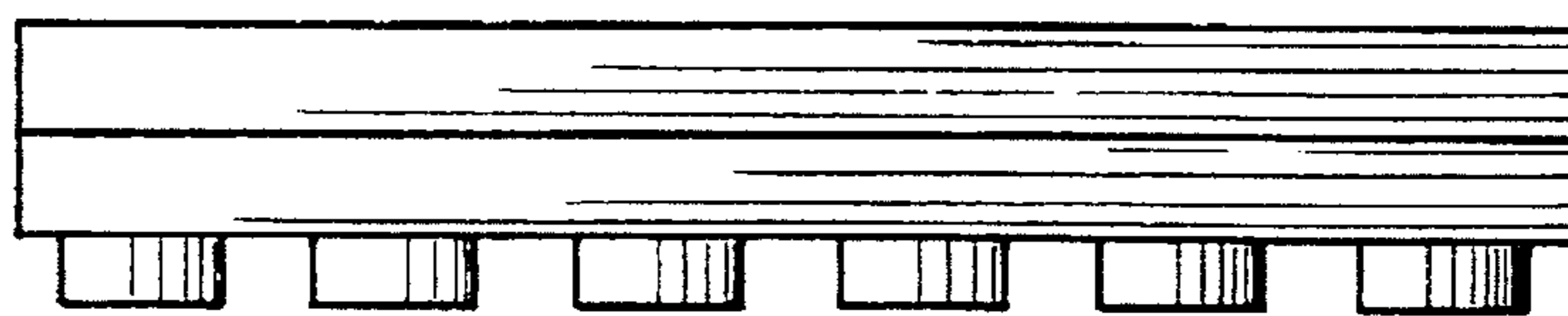

FIG. 5

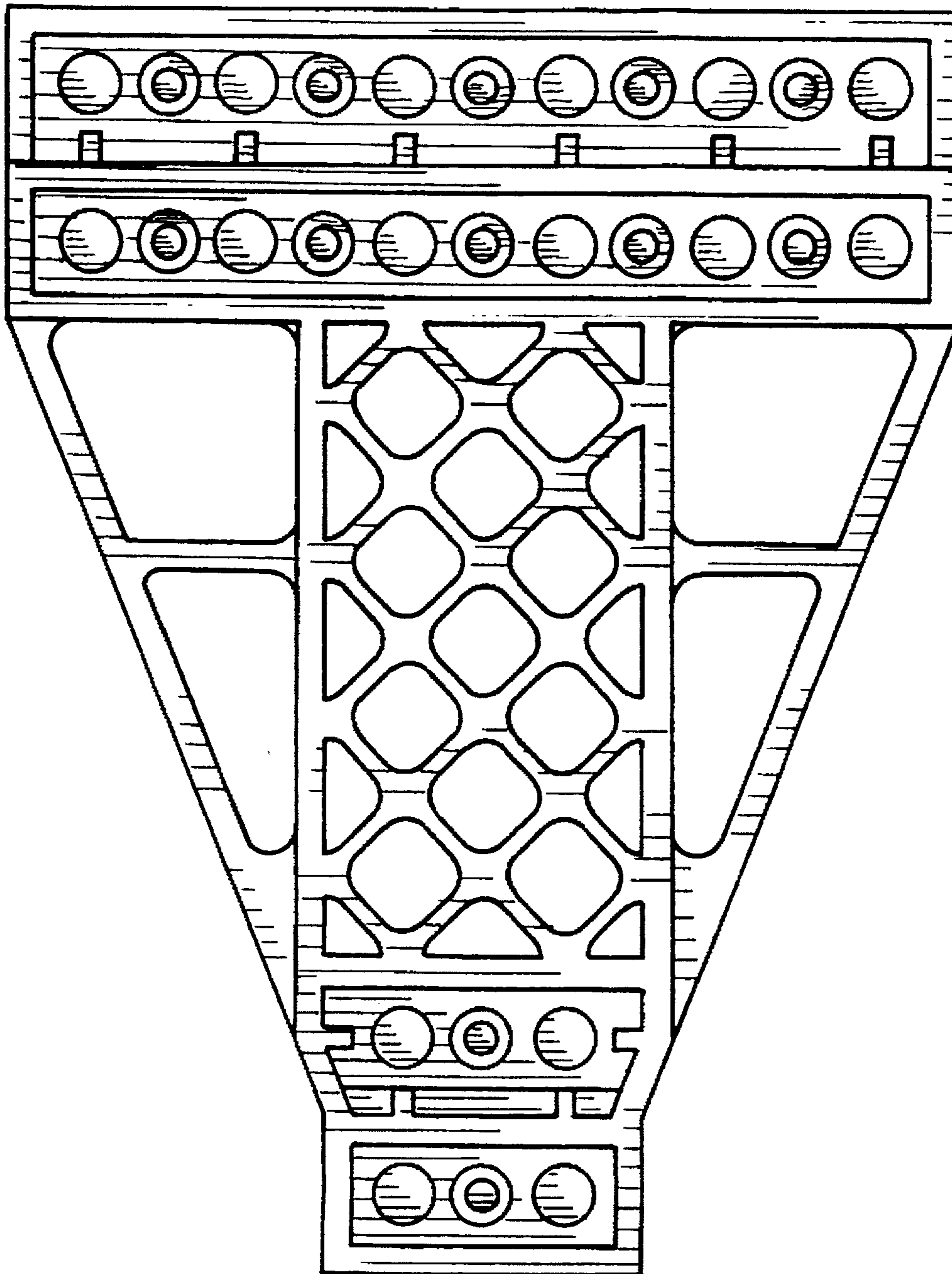

FIG. 6