



US00D379988S

United States Patent [19]

[11] Patent Number: **Des. 379,988**

Holdaway et al.

[45] Date of Patent: ****Jun. 17, 1997**

[54] **LOUDSPEAKER HORN WITH ROTARY DRIVER MOUNT**

[75] Inventors: **G. Roger Holdaway**, Orange; **G. Patrick Holdaway**, Corona; **Eric J. Holdaway**, Los Alamitos; **Robert E. Greene**, Santa Ana, all of Calif.

[73] Assignee: **Speaker Works, Inc.**, Orange, Calif.

[**] Term: **14 Years**

[21] Appl. No.: **43,173**

[22] Filed: **Aug. 28, 1995**

[51] LOC (6) Cl. **14-01**

[52] U.S. Cl. **D14/208; D14/204**

[58] Field of Search **D8/373, 380, 381; D14/209, 224, 229, 204, 207-216, 220-222; 248/235, 237; 181/152, 159, 199; 381/156**

[56] References Cited

U.S. PATENT DOCUMENTS

D. 182,351	3/1958	Avedon	D14/204
D. 198,318	6/1964	Grasso	D8/373
D. 233,017	10/1974	Hall	D8/373
D. 281,317	11/1985	Whitaker	D8/373 X
D. 310,165	8/1990	Cobb	D8/381
D. 354,058	1/1995	Bohannan et al.	D14/204
1,401,753	12/1921	Boissonnault	D14/208 X
2,512,977	6/1950	Solomon	248/317 X
4,313,032	1/1982	Thomas et al.	181/152 X

Primary Examiner—Sandra L. Morris
Assistant Examiner—Nanda Bondade
Attorney, Agent, or Firm—J. E. McTaggart

[57] CLAIM

The ornamental design for a loudspeaker horn with rotary driver mount, as shown and described.

DESCRIPTION

FIG. 1 is a front elevational view showing our new design of a loudspeaker horn with a rotary driver mount: the three component parts comprising the horn, the rotary driver mount and a clamp are shown separately for clarity of illustration;

FIG. 2 is a top plan view thereof also representing a mirror image of the corresponding bottom view thereof;

FIG. 3 is a left hand side elevational view thereof;

FIG. 4 is a right hand side elevational view thereof;

FIG. 5 is a rear elevational view thereof;

FIG. 6 is a top plan view thereof showing the components assembled with the rotary driver mount in a first orientation as in FIGS. 1-5;

FIG. 7 is a top plan view thereof showing the component parts assembled with the rotary driver mount in a second orientation;

FIG. 8 is a top plan view thereof showing the component parts assembled with the rotary driver mount in a third orientation; and,

FIG. 9 is a front perspective view thereof showing the component parts assembled with the rotary driver mount in a fourth orientation.

The broken line showing of the associated driver on FIGS. 6-9 and the partial automobile on FIG. 9 is for illustrative purposes only and forms no part of the claimed design.

1 Claim, 3 Drawing Sheets

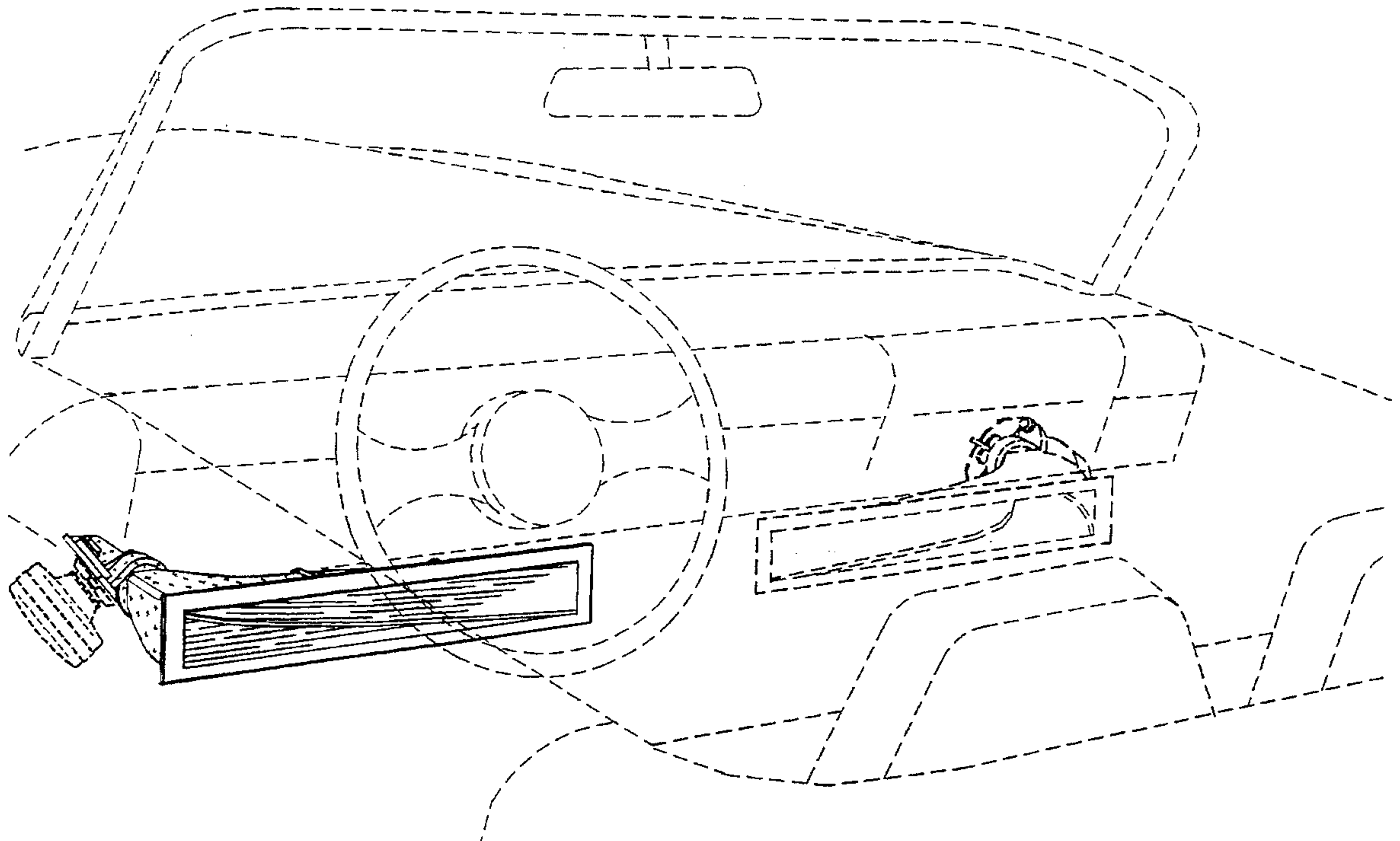

FIG. 2

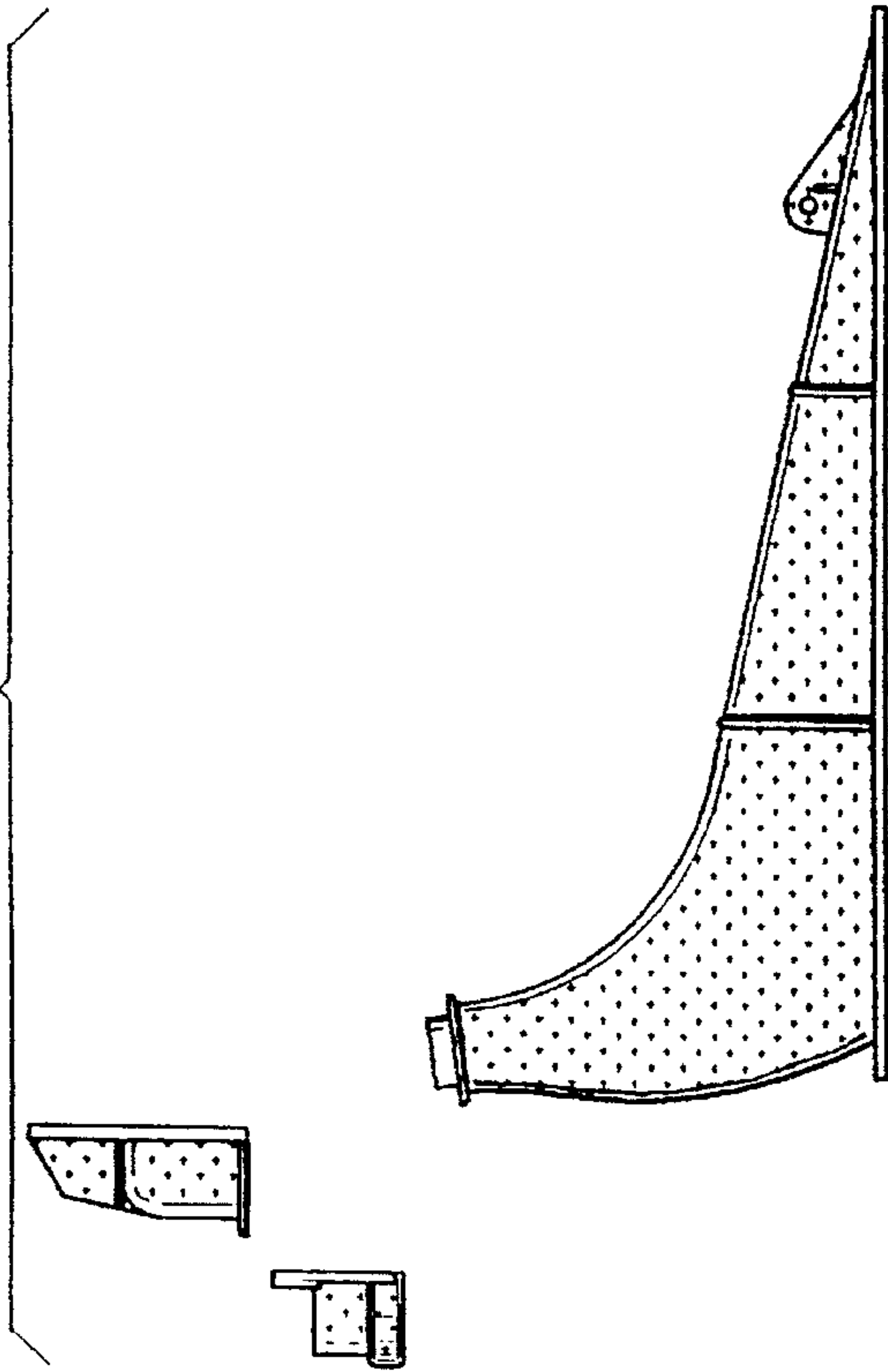

FIG. 3

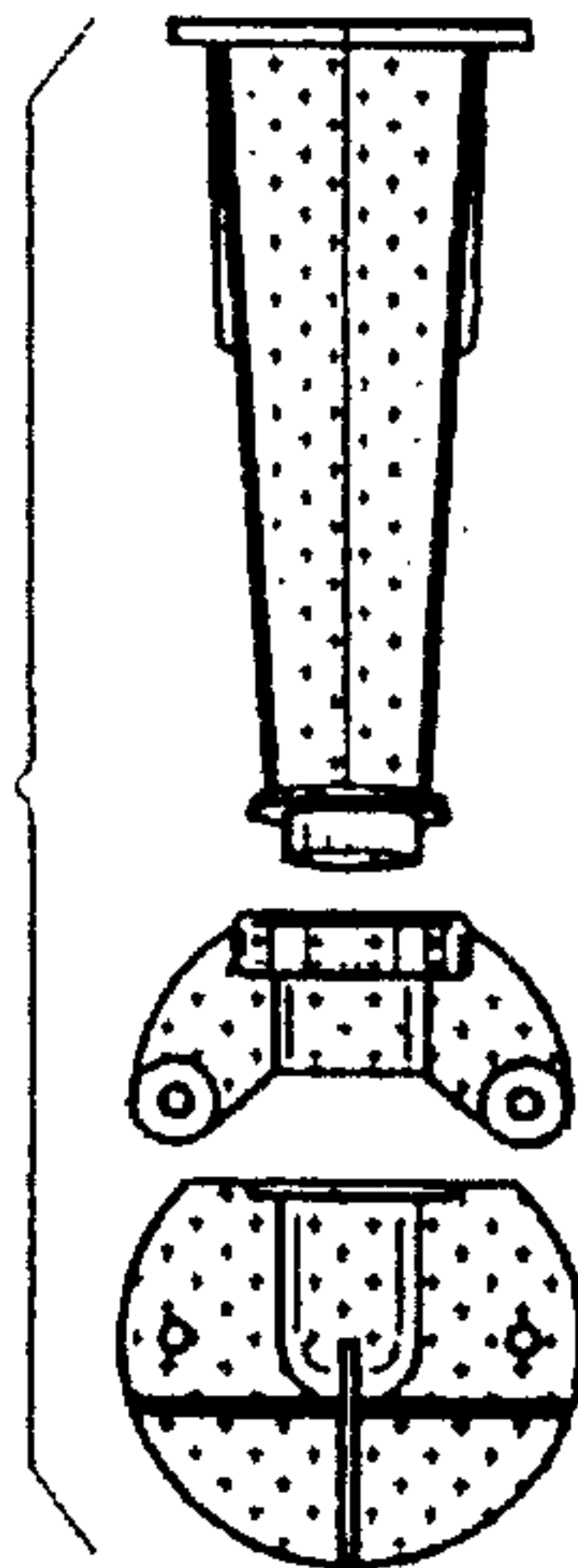

FIG. 1

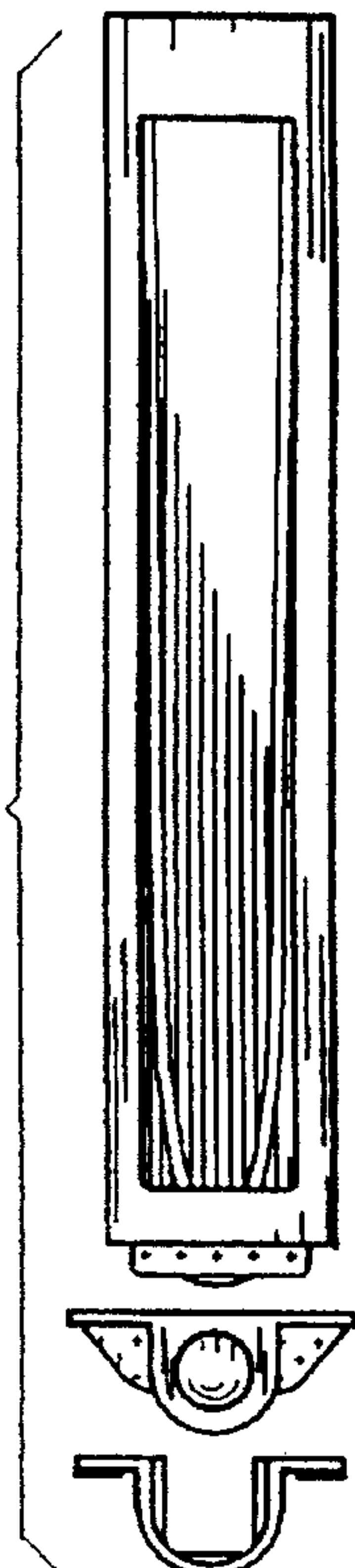

FIG. 4

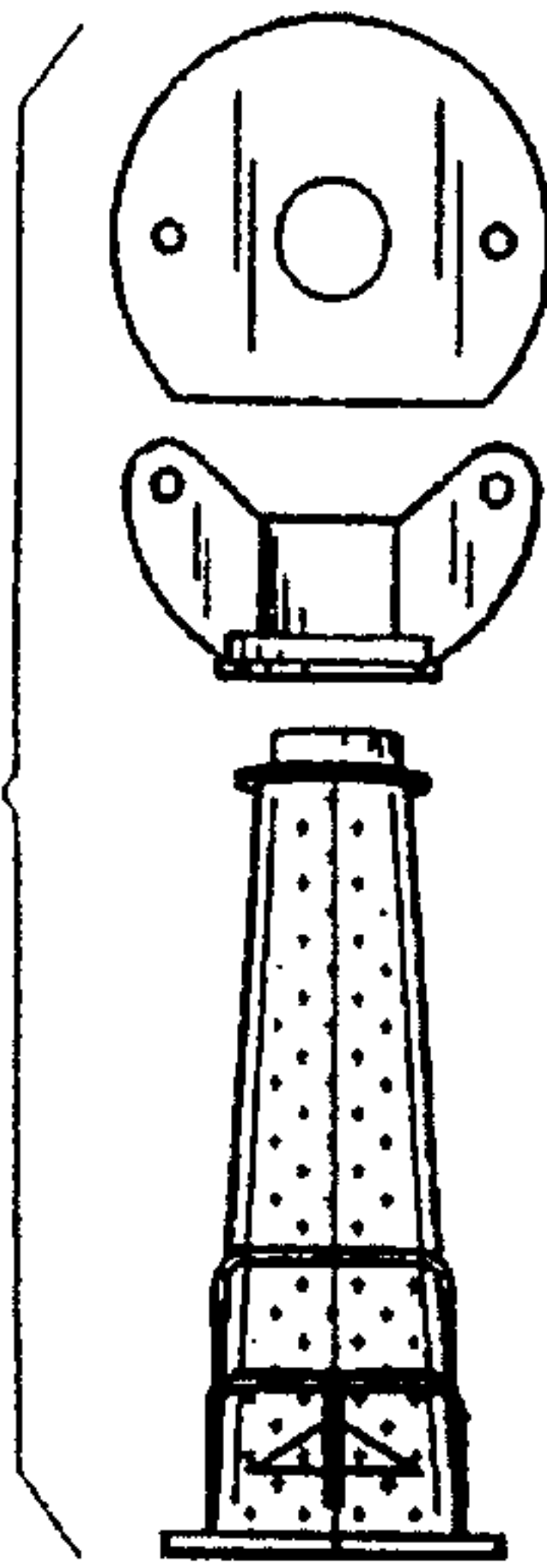
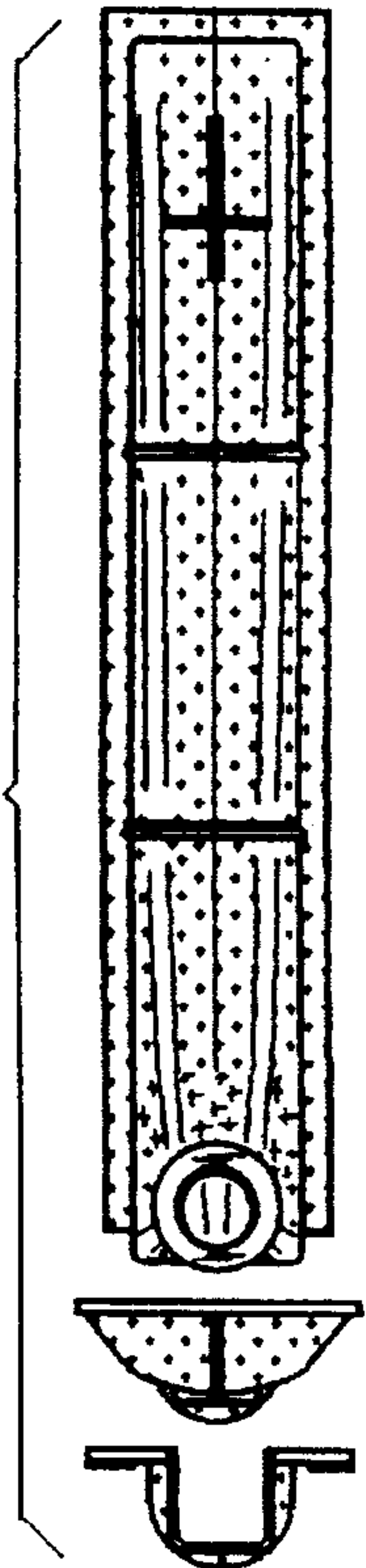
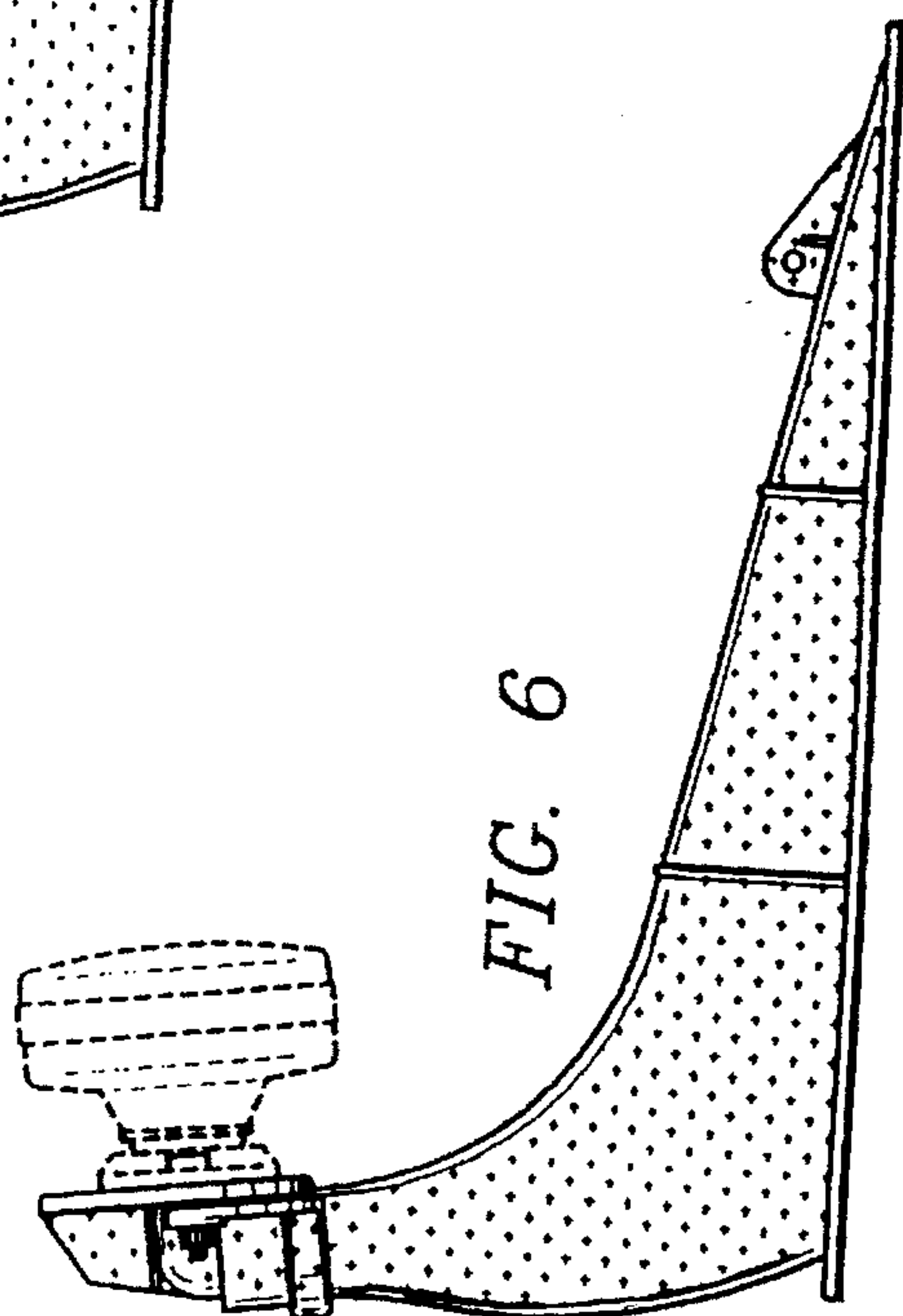
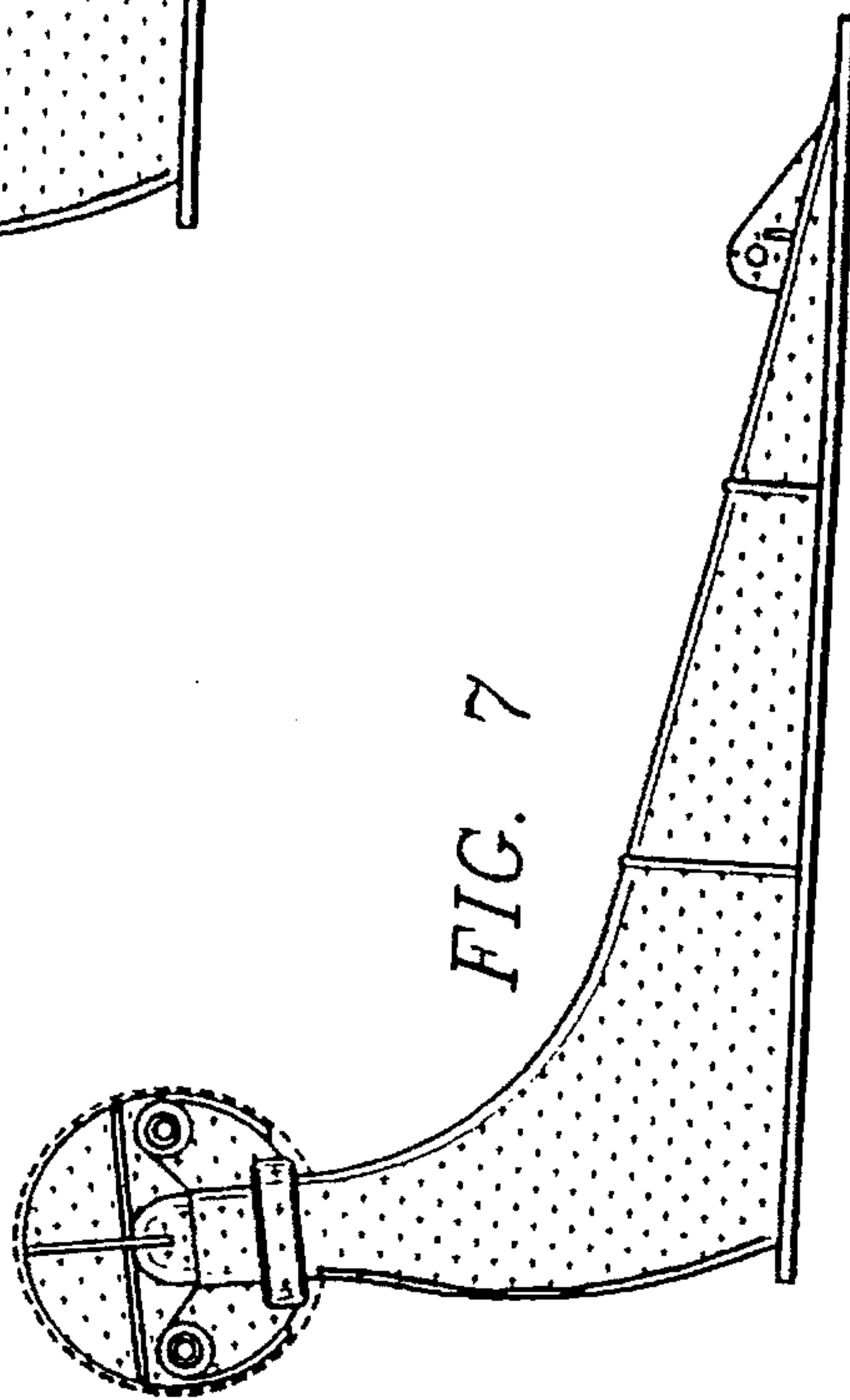
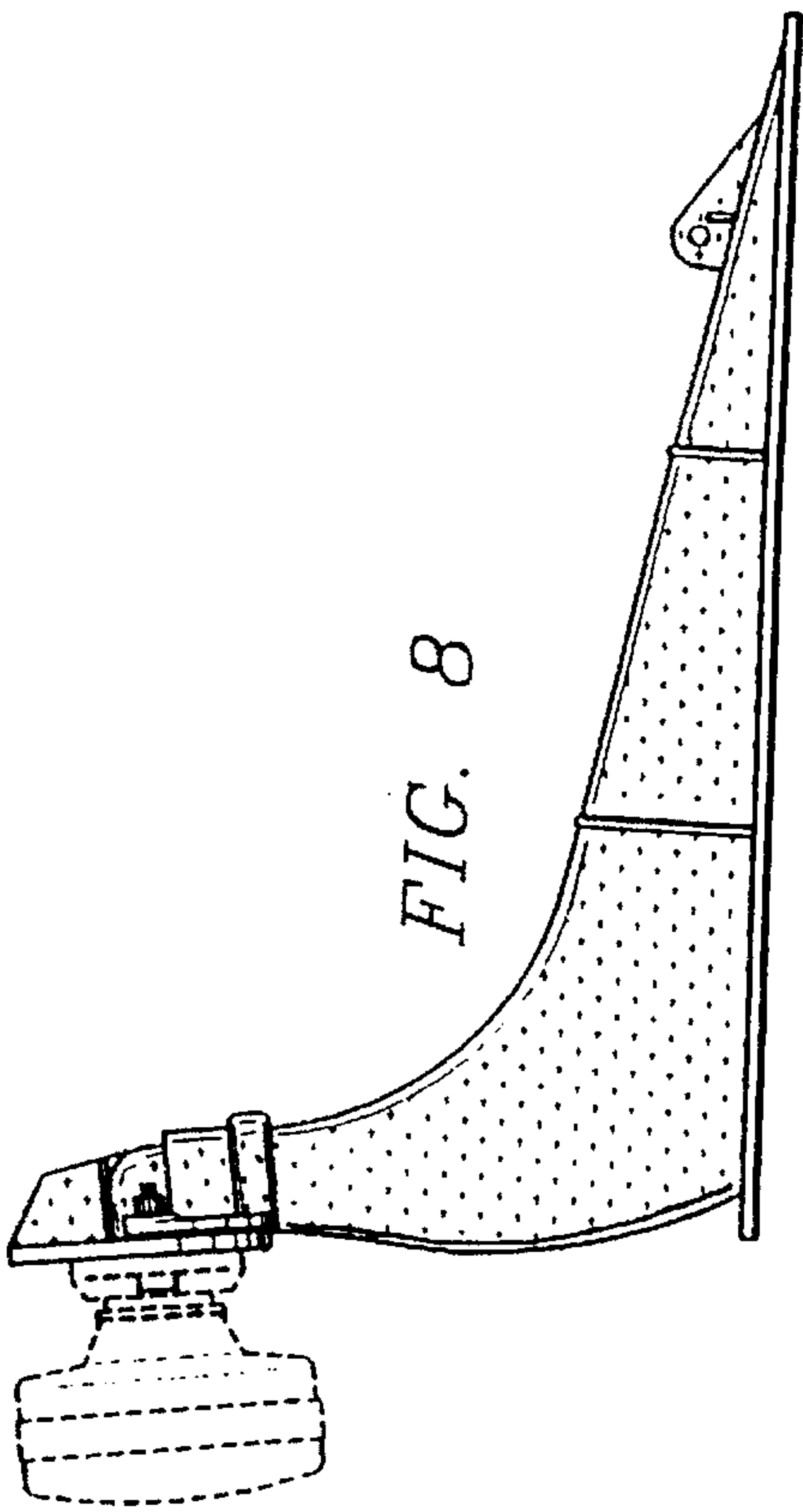

FIG. 5





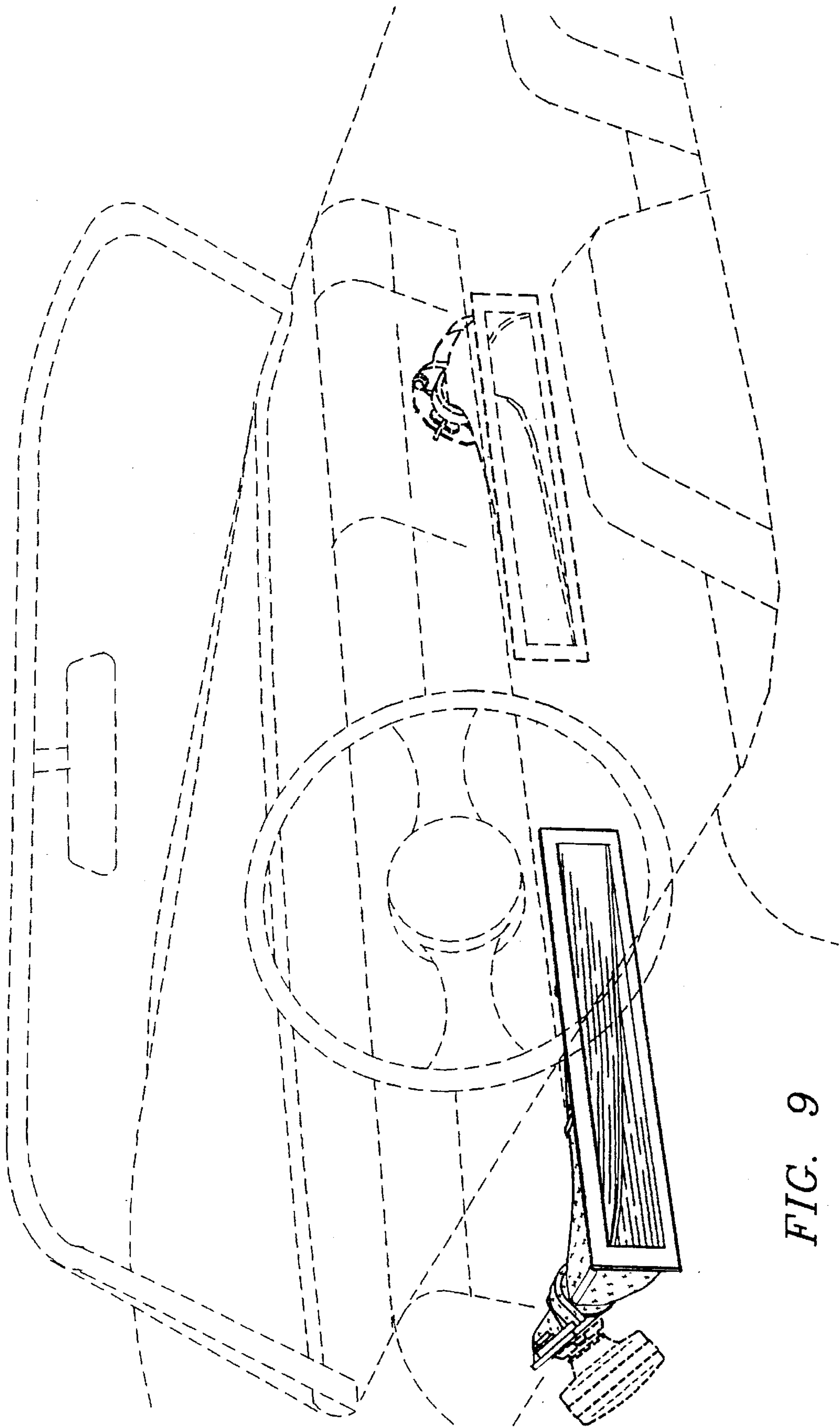

FIG. 9