



US00D379970S

United States Patent [19]
Chambers et al.

[11] **Patent Number: Des. 379,970**
[45] **Date of Patent: ***Jun. 17, 1997**

[54] **COVER FOR ELECTRICAL BOXES**

[75] Inventors: **William M. Chambers**, Valley City;
David P. Marshall, Chagrin Falls, both
of Ohio

[73] Assignee: **The Lamson & Sessions Co.**,
Cleveland, Ohio

[*] Notice: The portion of the term of this patent
subsequent to Apr. 22, 2011, has been
disclaimed.

[**] Term: **14 Years**

[21] Appl. No.: **31,107**

[22] Filed: **Nov. 17, 1994**

[51] **LOC (6) Cl. 13-03**

[52] **U.S. Cl. D13/156**

[58] **Field of Search D13/152, 156,**
D13/184; D14/240; 174/66, 67; 220/3.2,
3.8, 3.9, 241, 242; 439/147

[56] **References Cited**

U.S. PATENT DOCUMENTS

D. 313,395	1/1991	Orchard et al.	D13/152
D. 342,233	12/1993	Berlin et al.	D13/156
D. 346,386	4/1994	Brownlie et al.	D13/152 X
4,424,407	1/1984	Barbic	174/67
4,803,307	2/1989	Shotey	174/67
4,851,612	7/1989	Peckham	174/67
4,874,906	10/1989	Shotey	174/67

4,951,182	8/1990	Simonson et al.	D13/133 X
4,988,832	1/1991	Shotey	174/67
5,010,211	4/1991	Bartee	174/46
5,228,584	7/1993	Williams, Jr.	220/242 X
5,280,135	1/1994	Berlin et al.	174/67

FOREIGN PATENT DOCUMENTS

254498	7/1926	United Kingdom	220/3.8
--------	--------	---------------------	---------

OTHER PUBLICATIONS

Guardian series outlet cover on p. 27 of *New Equipment Digest* Apr. 1993.

Primary Examiner—Joel Sincavage
Attorney, Agent, or Firm—Fay, Sharpe, Beall, Fagan,
Minnich & McKee

[57] **CLAIM**

The ornamental design for a cover for electrical boxes, as shown.

DESCRIPTION

FIG. 1 is a front elevational view of a cover for electrical boxes embodying our design;
FIG. 2 is a right side elevation of the cover of FIG. 1;
FIG. 3 is a top view thereof;
FIG. 4 is a bottom view thereof;
FIG. 5 is a left side elevation thereof; and,
FIG. 6 is a back view thereof.

The broken line showing throughout the drawing FIGURES is included for the purpose of illustrating environmental structure only and forms no part of the claimed design.

1 Claim, 2 Drawing Sheets

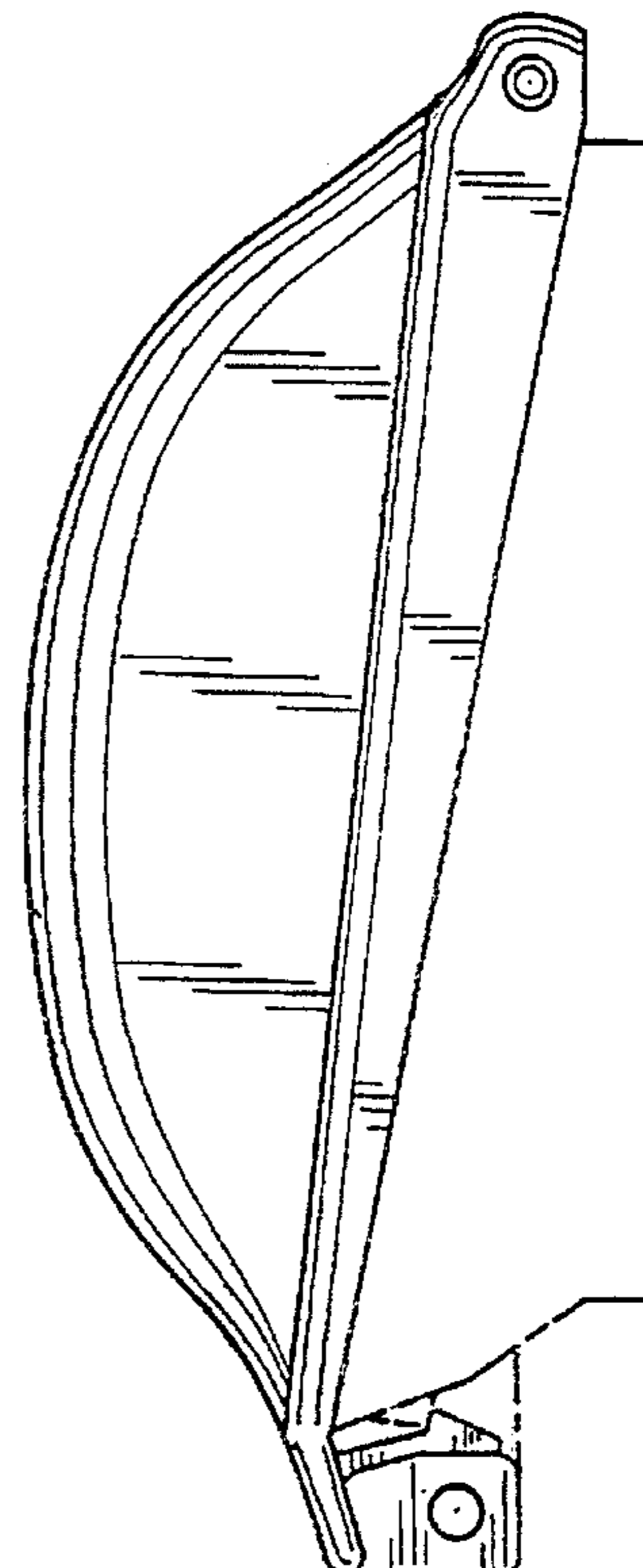
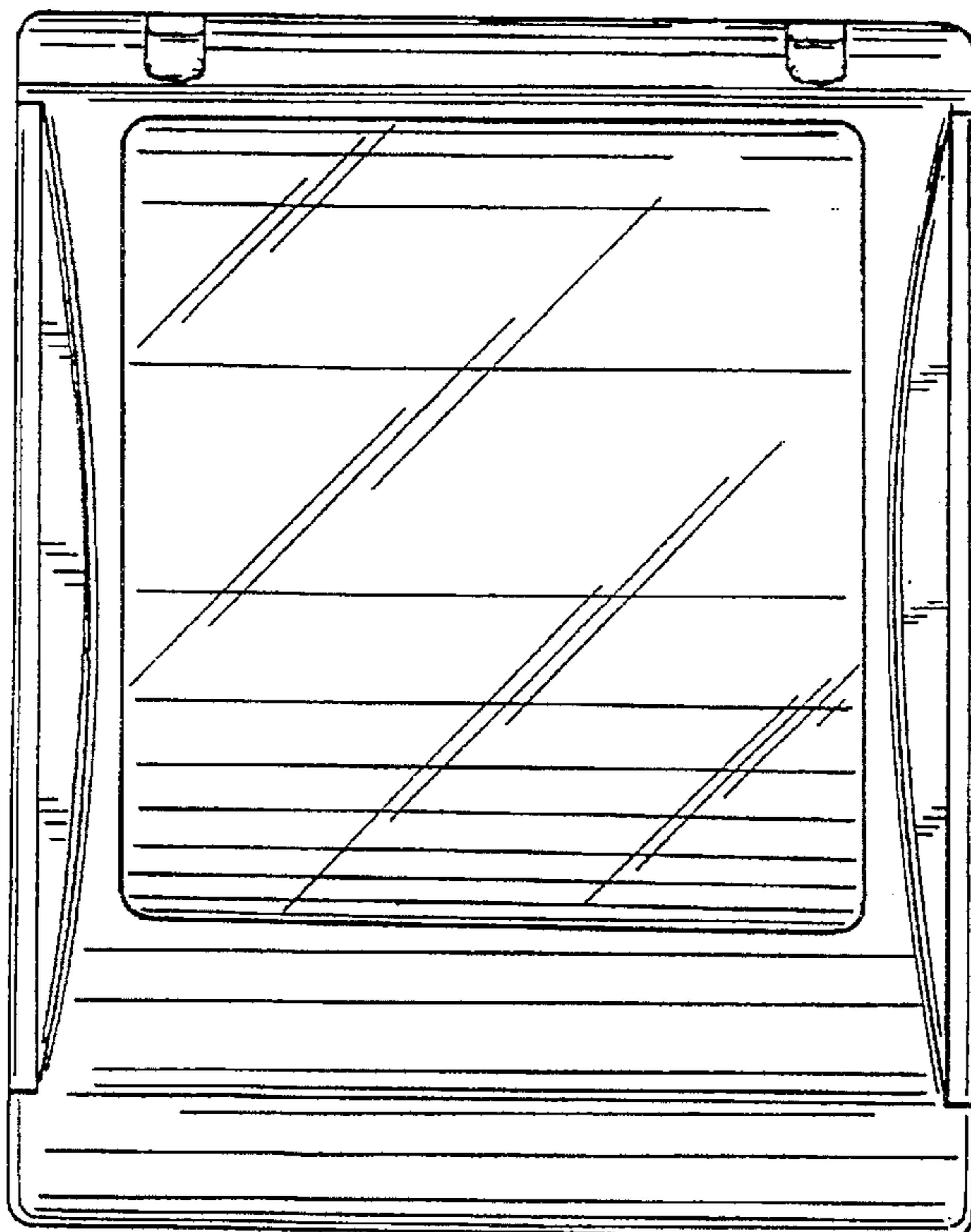

FIG. 3

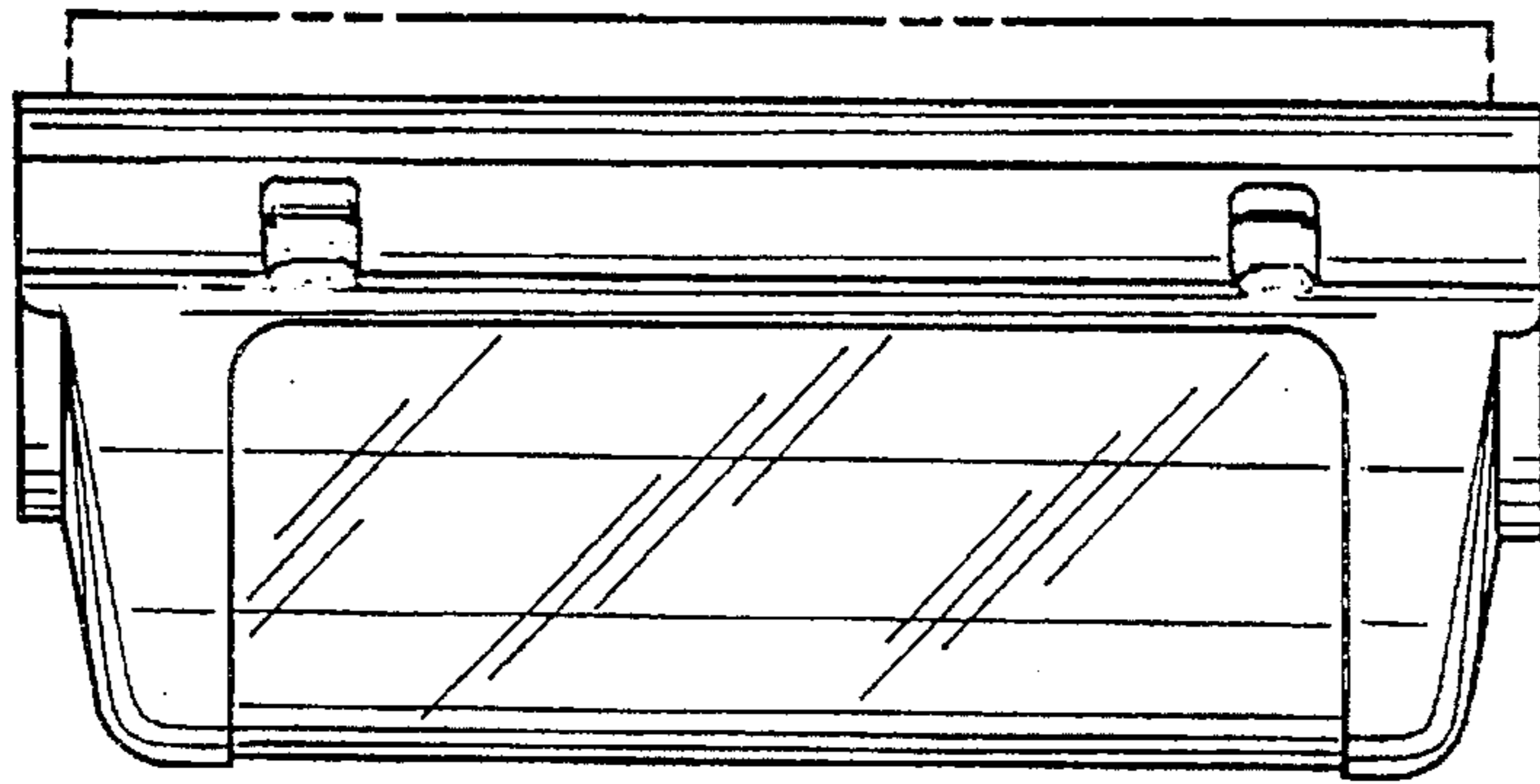

FIG. 1

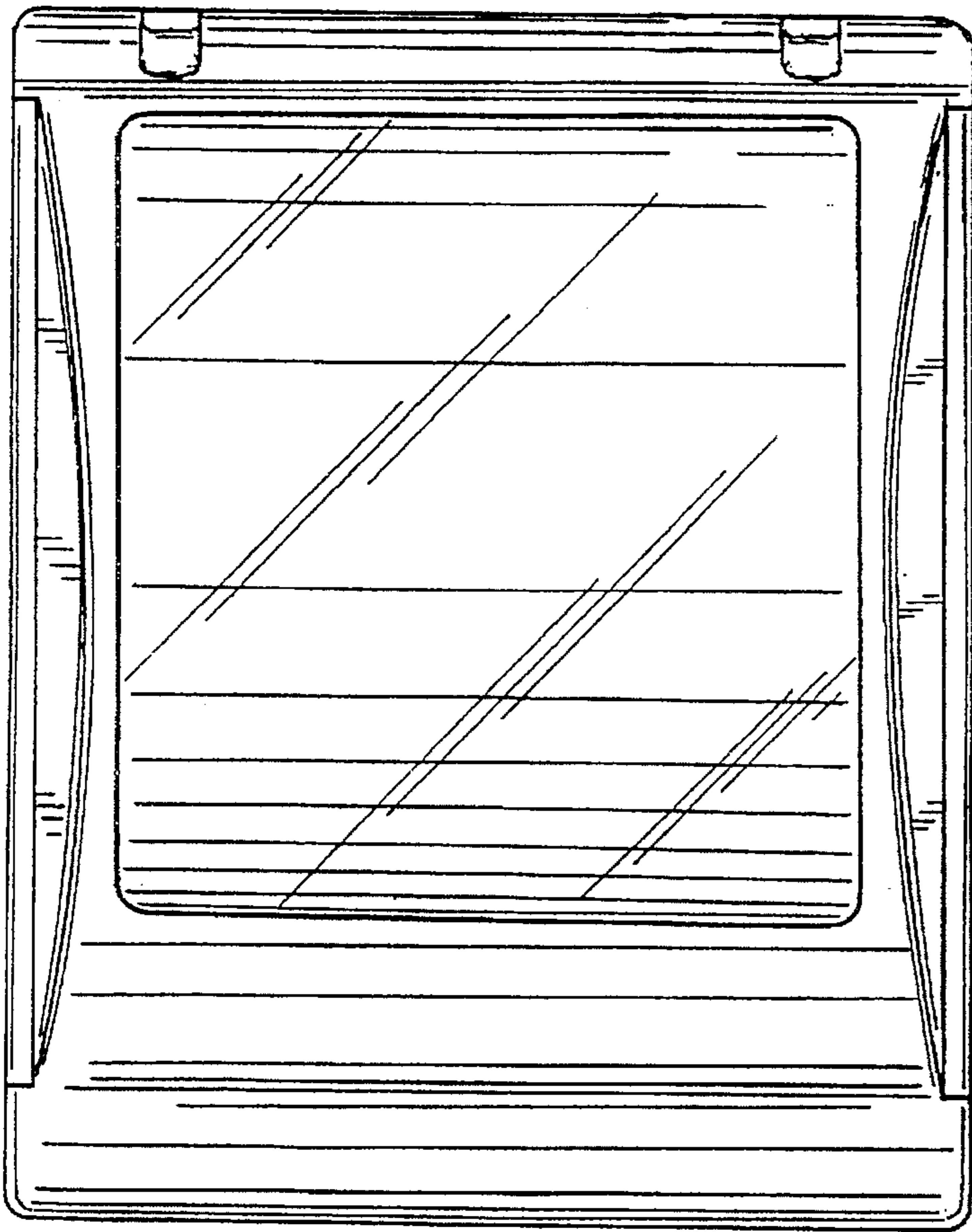

FIG. 2

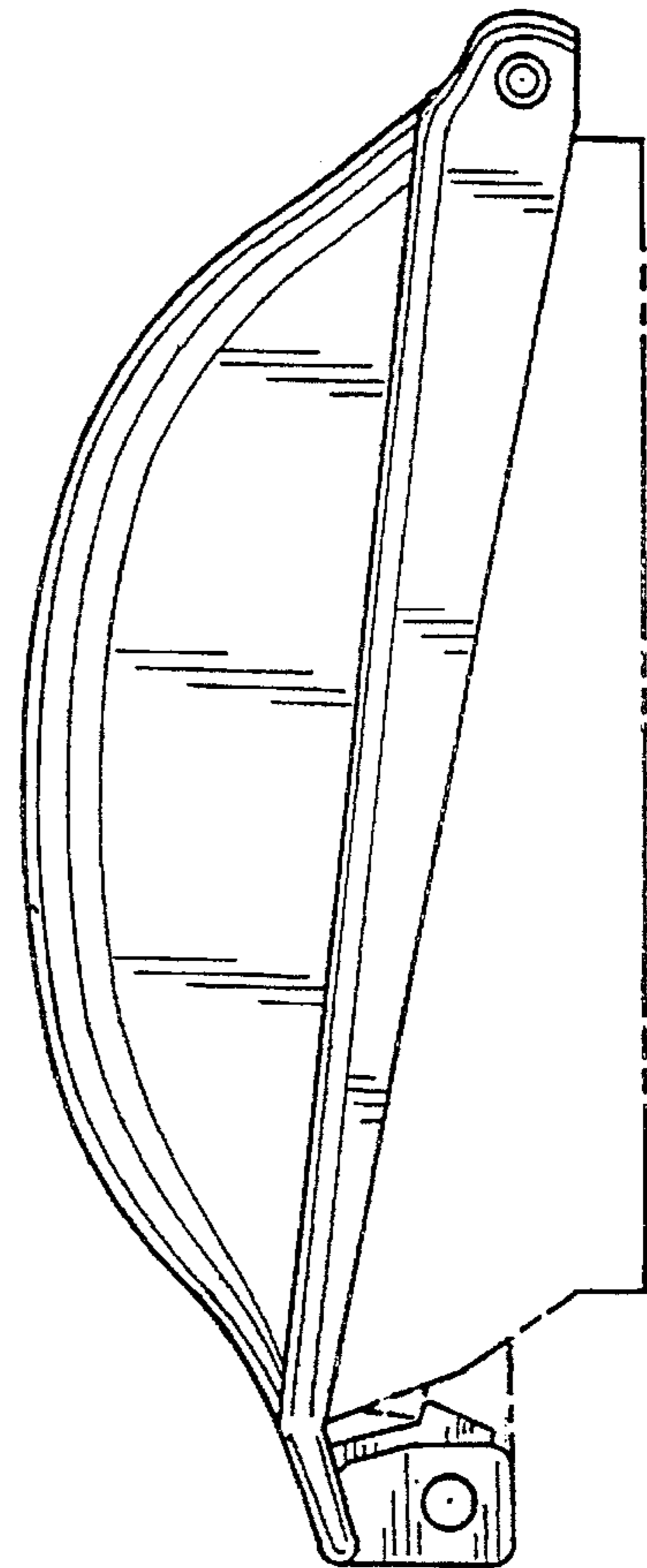
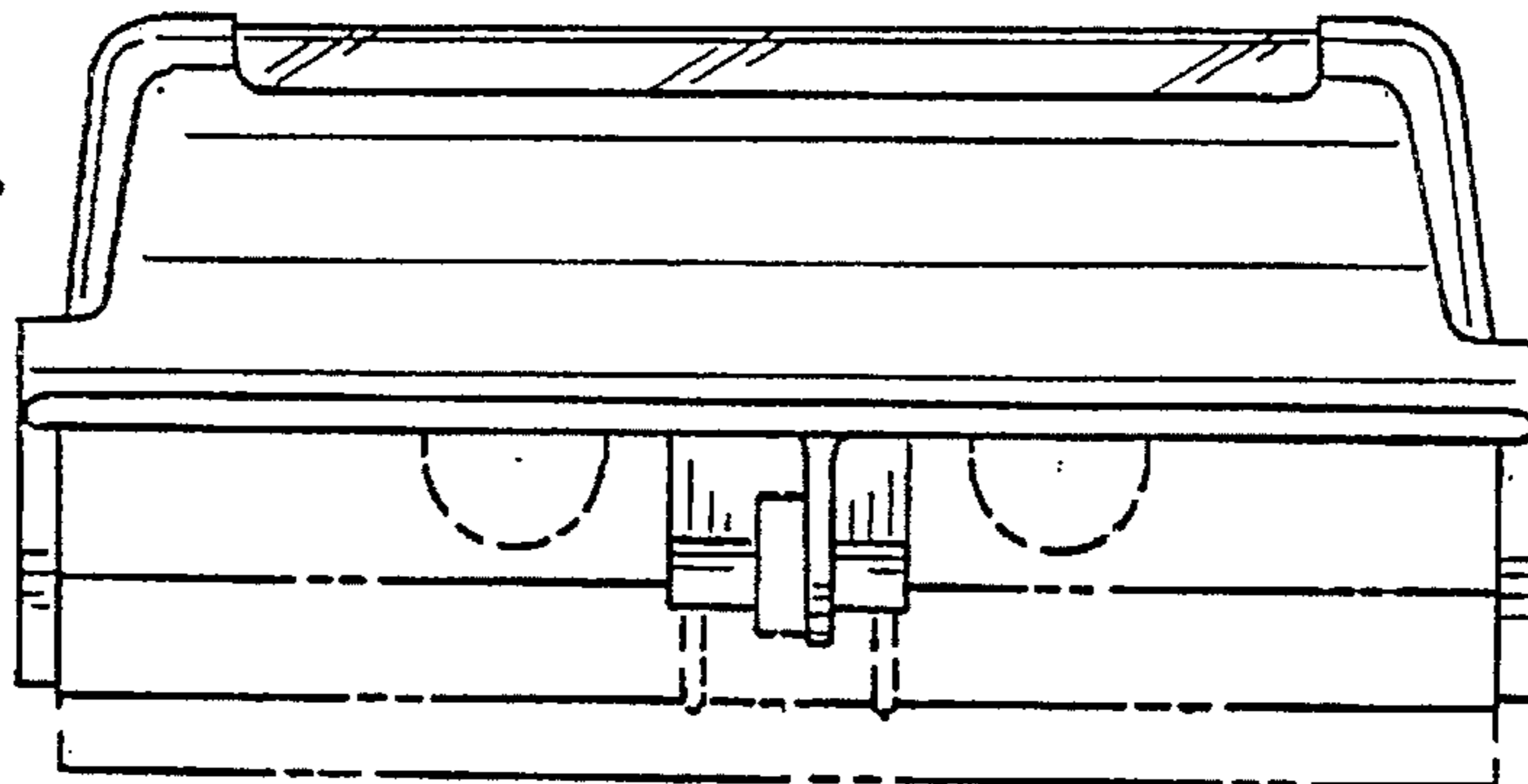

FIG. 4



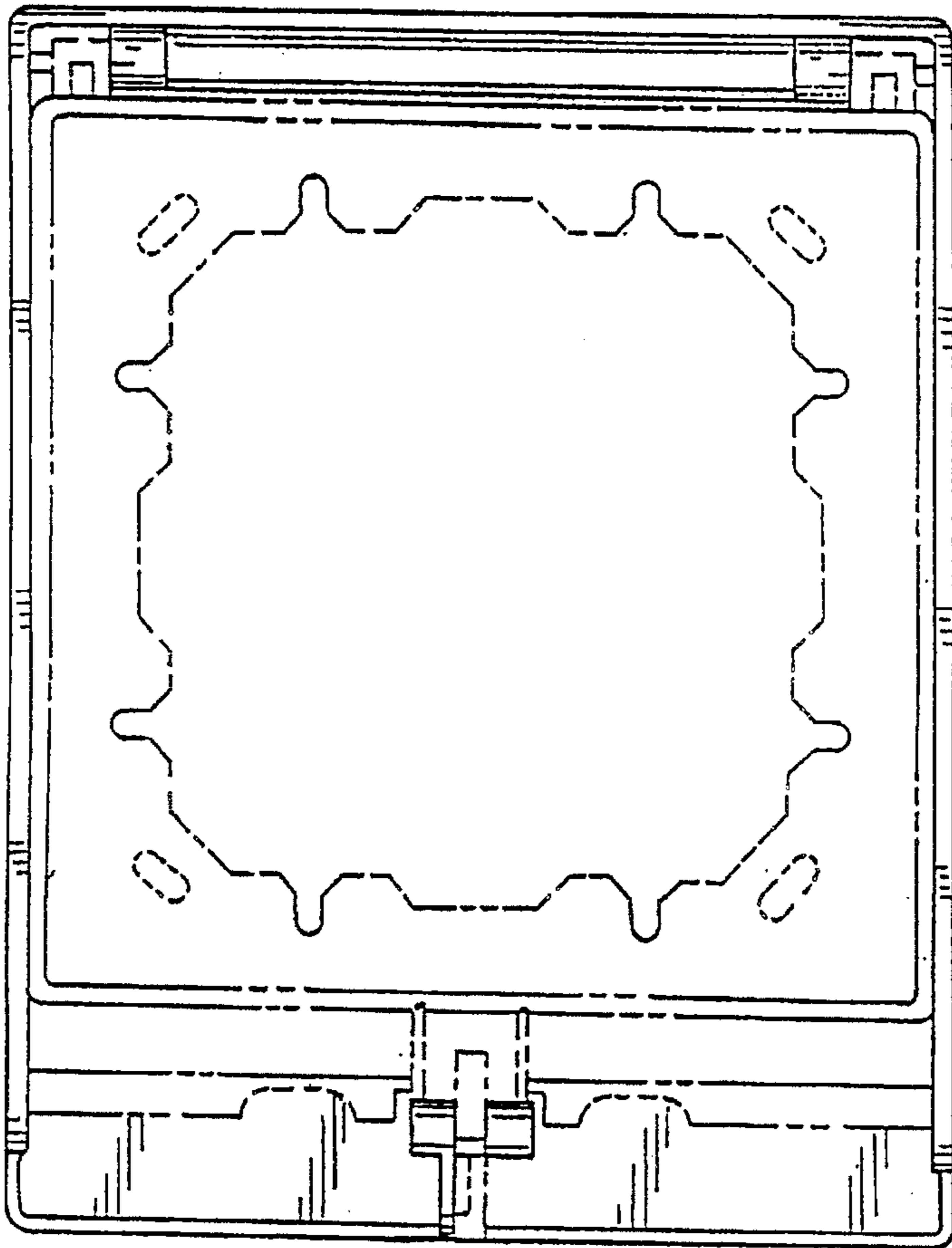

FIG. 6

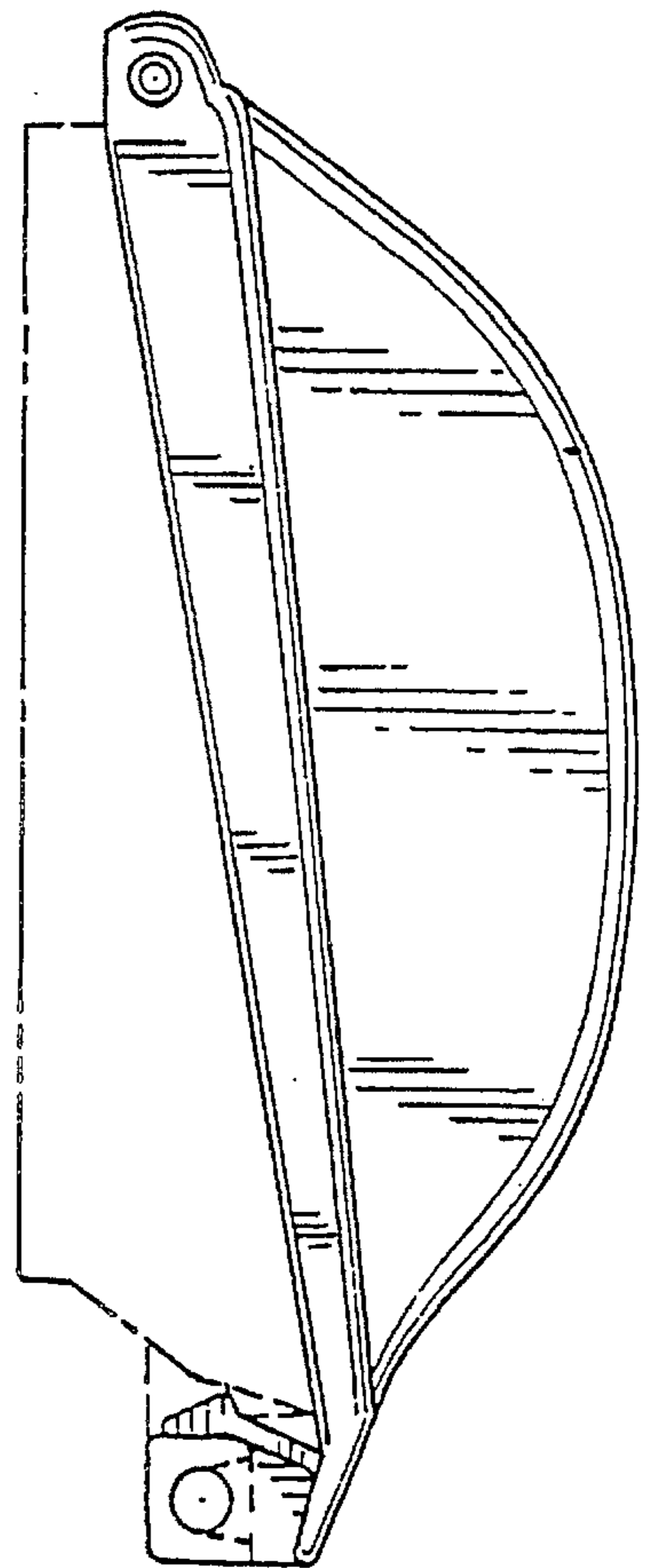

FIG. 5