



US00D379954S

United States Patent [19]
Matsuda et al.

[11] **Patent Number: Des. 379,954**
[45] **Date of Patent: **Jun. 17, 1997**

[54] **AUTOMOBILE TIRE**

[75] Inventors: **Shoichiro Matsuda; Sadakazu Takei**, both of Hiratsuka; **Hiroshi Tokizaki; Izumi Kuramochi**, both of Tokyo, all of Japan

[73] Assignee: **The Yokohama Rubber Co., Ltd.**, Tokyo, Japan

[**] Term: **14 Years**

[21] Appl. No.: **43,755**

[22] Filed: **Aug. 31, 1995**

[30] **Foreign Application Priority Data**

May 10, 1995 [JP] Japan 7-12831

[51] **LOC (6) Cl.** **12-15**

[52] **U.S. Cl.** **D12/147**

[58] **Field of Search** D12/136, 141, D12/145, 146, 147, 148; 152/209 R, 209 D

[56] **References Cited**

U.S. PATENT DOCUMENTS

D. 71,771	12/1926	Soulen	D12/146
D. 292,081	9/1987	Kuroda	D12/146
D. 313,210	12/1990	Tsutsumi et al.	D12/146
D. 314,538	2/1991	Martin	D12/147
D. 336,066	6/1993	Guspodin	D12/141

FOREIGN PATENT DOCUMENTS

9308066	4/1994	Germany .
9304599	10/1994	Germany .
940064	10/1994	Norway .

OTHER PUBLICATIONS

Dayton Metric Radial tire, *1994 Tread Design Guide*, p. 16, second row, far left.

Hercules SB700 tire, *1994 Tread Design Guide*, p. 31.

Kelly-Springfield Charger VR tire, *1994 Tread Design Guide*, p. 34, bottom row, second from right.

Summit Mega Metric II tire, *1994 Tread Design Guide*, p. 62, second row, second from left.

Telstar Demander VR tire, *1994 Tread Design Guide*, p. 62, bottom row, far left.

Primary Examiner—James M. Gandy

Assistant Examiner—Robert Spear

Attorney, Agent, or Firm—Nikaido, Marmelstein, Murray & Oram LLP

[57] **CLAIM**

The ornamental design for an automobile tire, as shown and described.

DESCRIPTION

FIG. 1 is a front view of the automobile tire, showing the new design, the top plan view and the bottom plan view appearing the same as the front view;

FIG. 2 is a rear view of the automobile tire;

FIG. 3 is a right-side view of the automobile tire, the left-side view appearing the same as the right-side view;

FIG. 4 is a fragmentary front view, showing in enlargement the portion of 4—4 in FIG. 1; and,

FIG. 5 is an enlarged sectional view, taken on line 5—5 of FIG. 4.

1 Claim, 4 Drawing Sheets

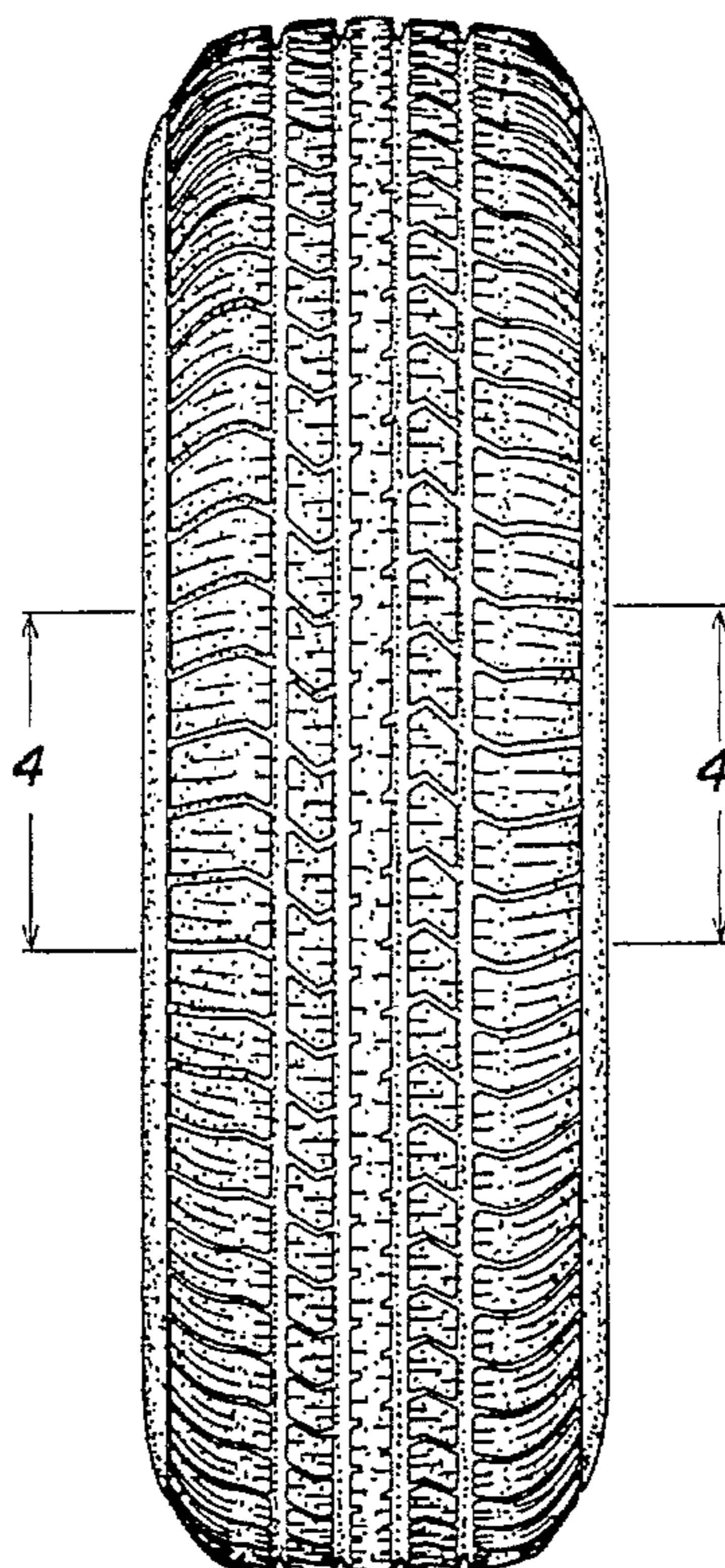

FIG. 1

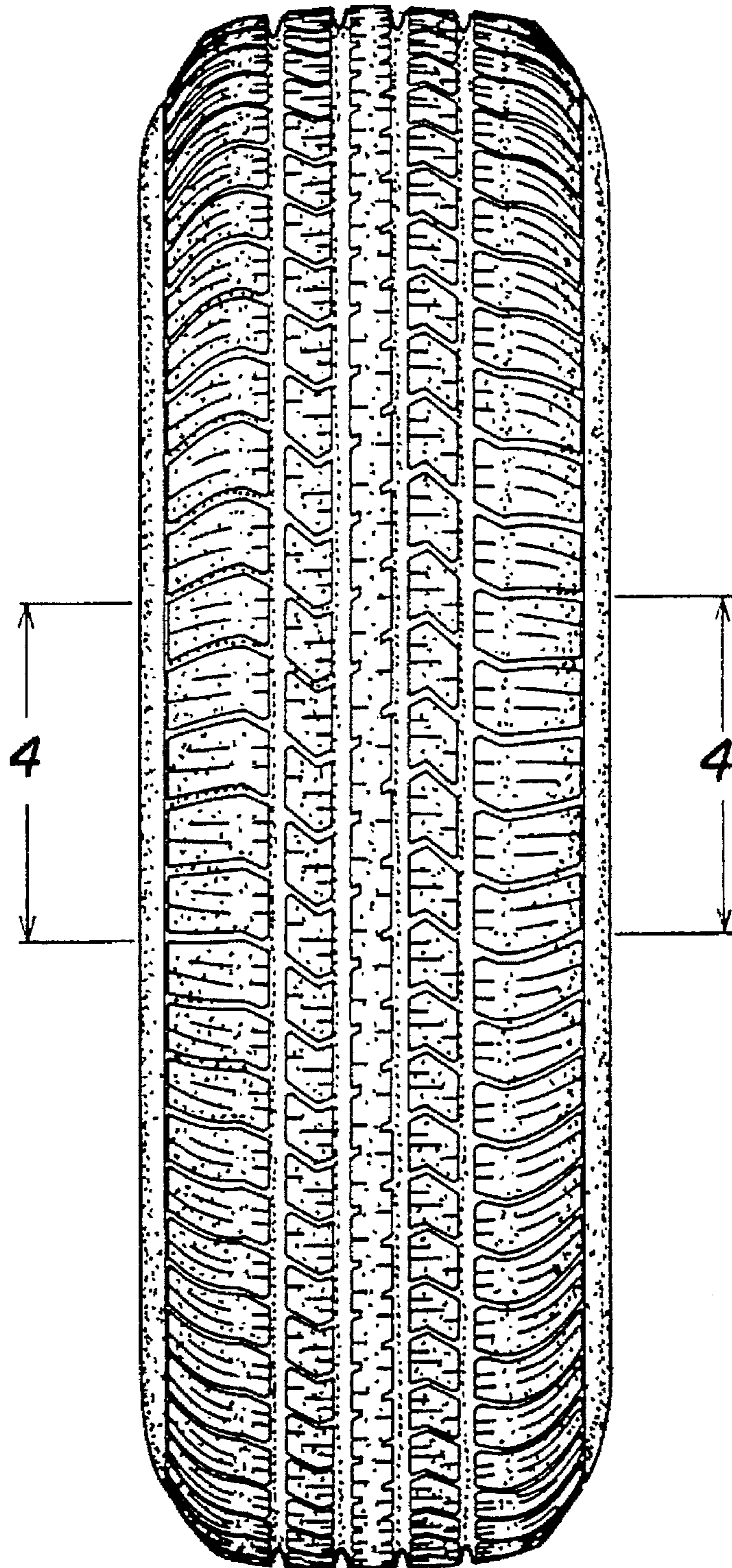

FIG. 2

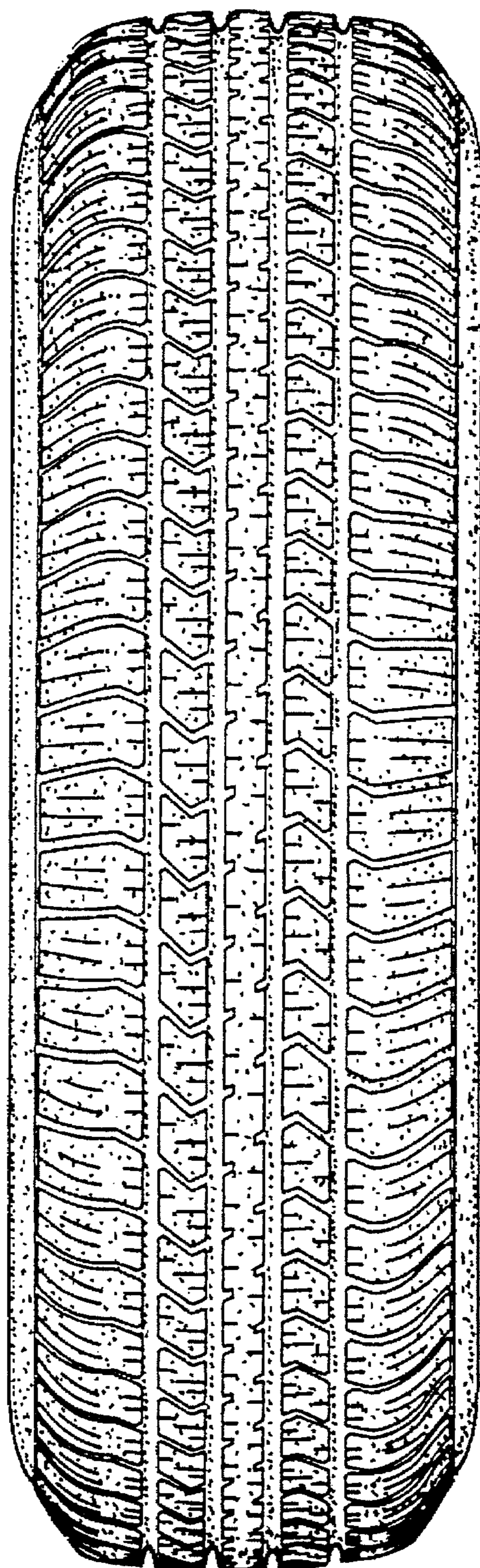

FIG. 3

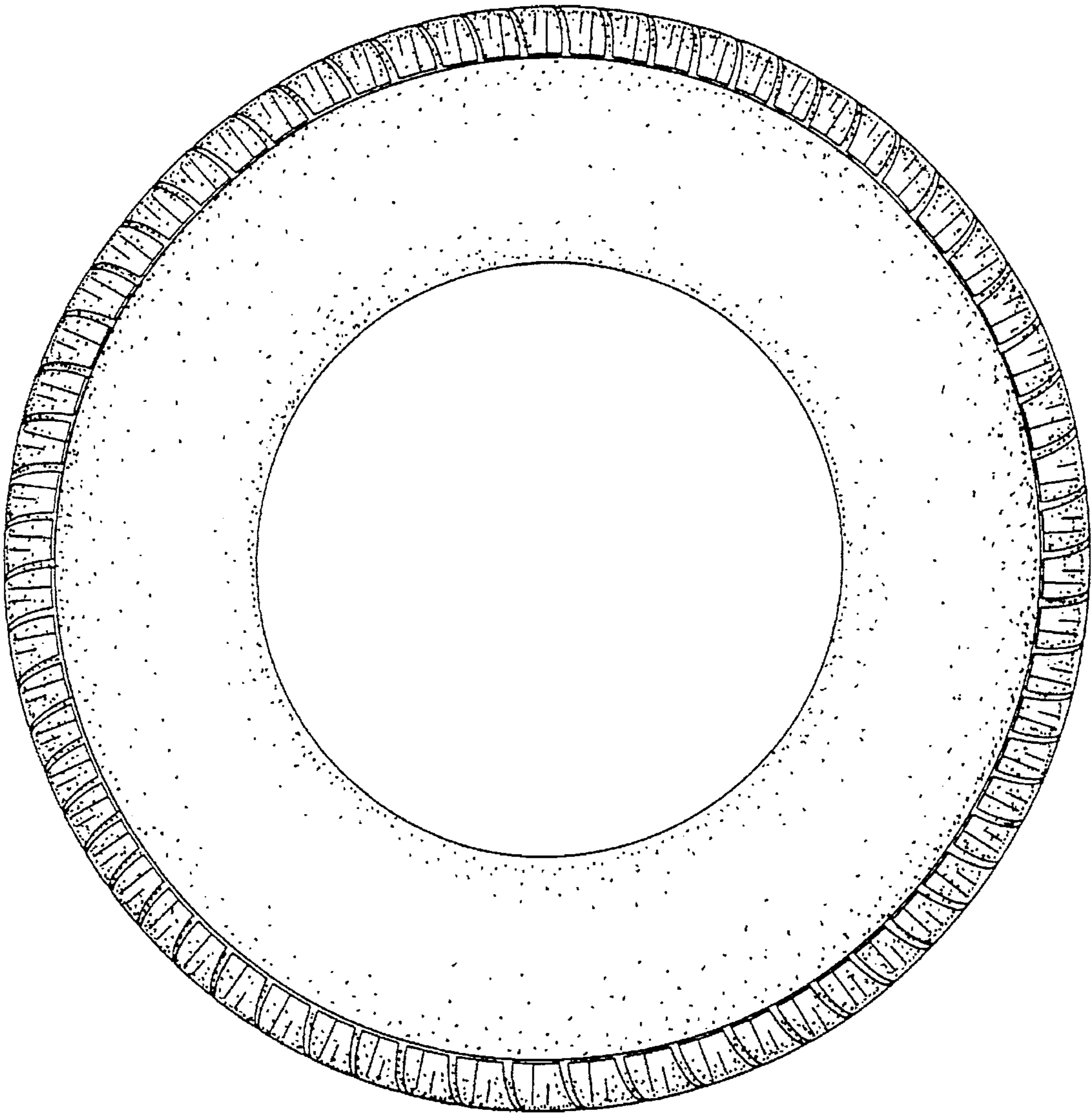

FIG. 4

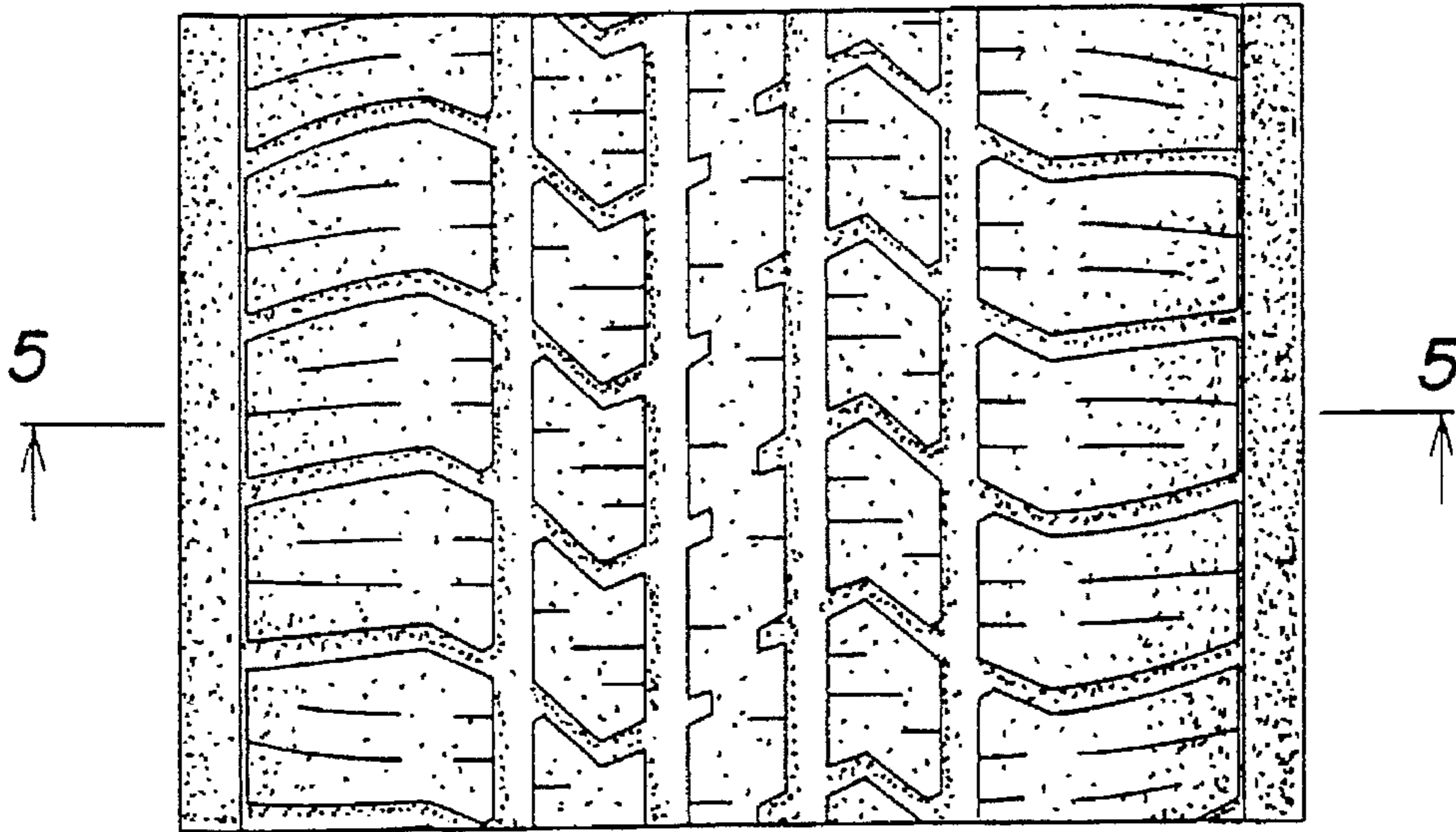

FIG. 5

