



US00D379857S

United States Patent [19] Citarella

[11] Patent Number: **Des. 379,857**
[45] Date of Patent: ****Jun. 17, 1997**

[54] **CEREAL PIECE**

4,275,082 6/1981 Dougan 426/944
5,091,198 2/1992 Hoashi 426/944

[75] Inventor: **William P. Citarella**, Portage, Mich.

FOREIGN PATENT DOCUMENTS

[73] Assignee: **Kraft Foods, Inc.**, Northfield, Ill.

2400129 1/1974 Germany 426/94

[**] Term: **14 Years**

Primary Examiner—Susan J. Lucas
Assistant Examiner—Pamela Burgess
Attorney, Agent, or Firm—Thomas A. Marcoux; Thomas R. Savoie

[21] Appl. No.: **35,849**

[22] Filed: **Mar. 8, 1995**

[57] CLAIM

[51] LOC (6) Cl. **01-01**

[52] U.S. Cl. **D1/128; D1/125**

[58] Field of Search D1/125, 122, 128,
D1/129; 426/92, 94, 104; D6/601

The ornamental design of a cereal piece, as shown and described.

DESCRIPTION

[56] References Cited

U.S. PATENT DOCUMENTS

D. 22,882 11/1893 Roes D1/129
D. 207,699 5/1967 Scharschmidt et al. D8/1
D. 219,801 2/1971 Harwood et al. D1/1
D. 219,802 2/1971 Talbot et al. D1/1
D. 288,380 2/1987 Eldred et al. D1/128
D. 288,381 2/1987 Eldred et al. D1/128
D. 334,274 3/1993 Creighton et al. D1/128
2,937,095 5/1960 Zitin 426/92

FIG. 1 is a top perspective view of a cereal piece showing my new design;
FIG. 2 is a top perspective view thereof, from a shallower viewing angle than FIG. 1;
FIG. 3 is a top plan view thereof;
FIG. 4 is a bottom plan view thereof; and,
FIG. 5 is a front elevational view thereof, the undisclosed rear and sides being mirror images.

1 Claim, 2 Drawing Sheets

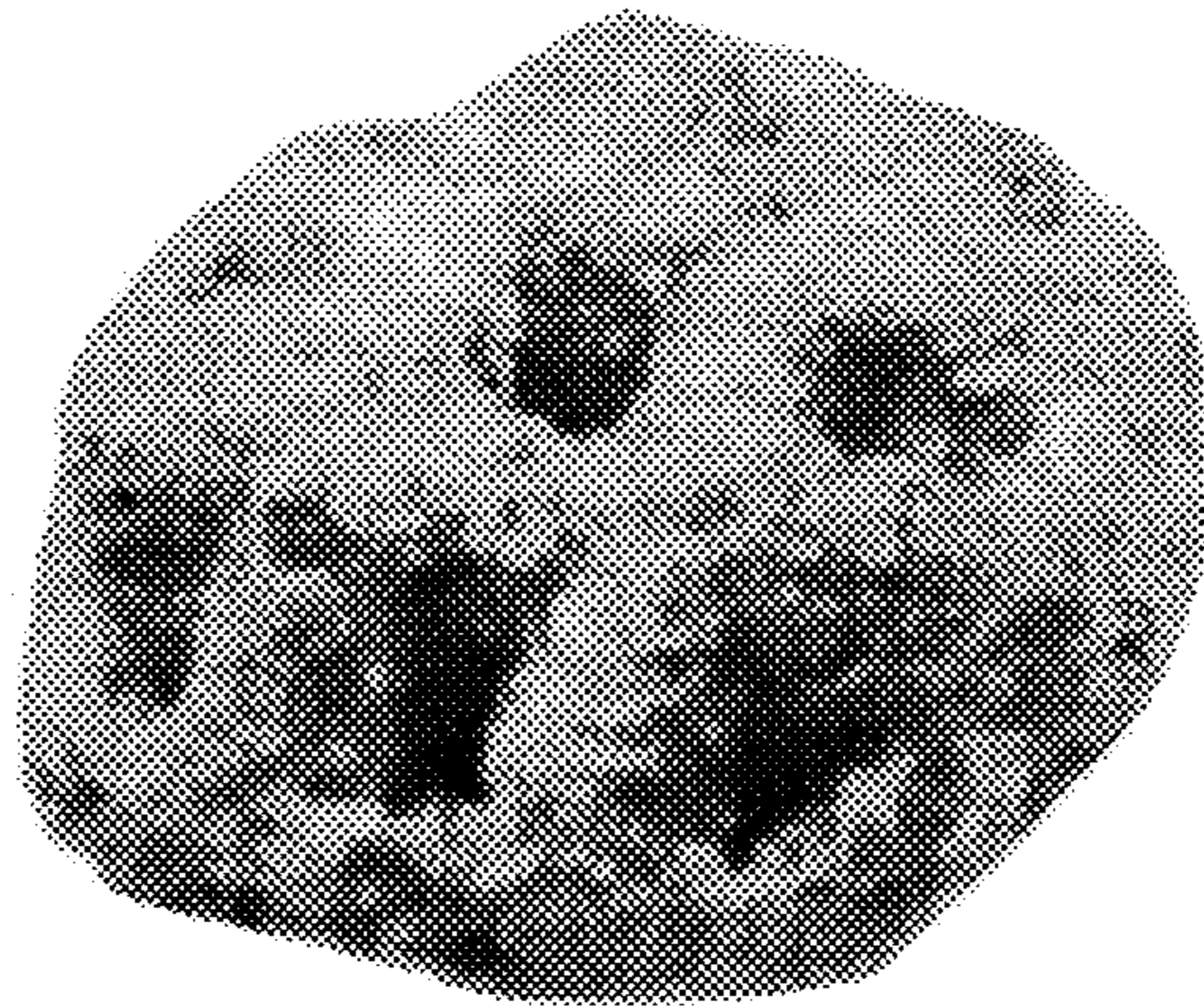

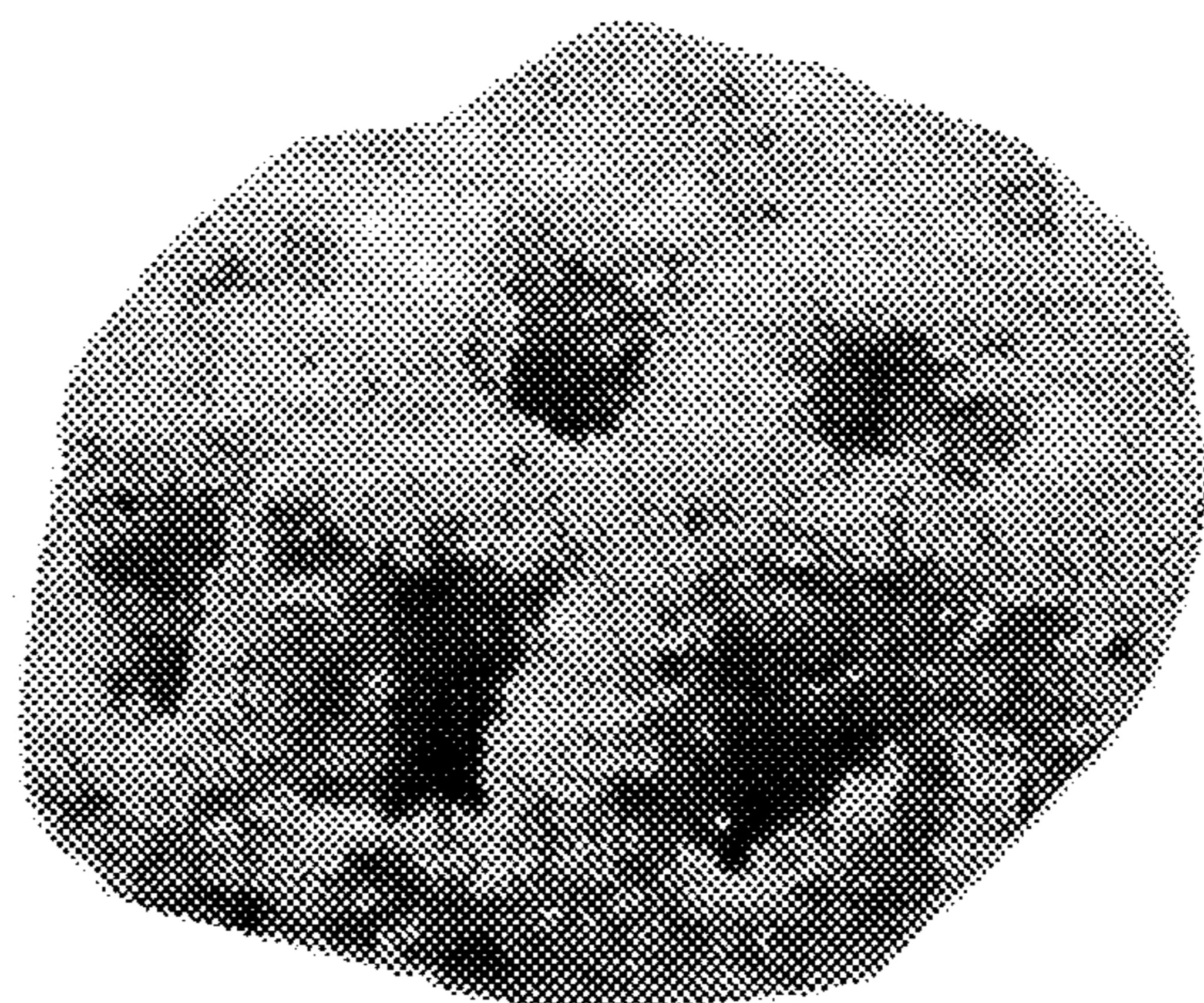

FIG. 1

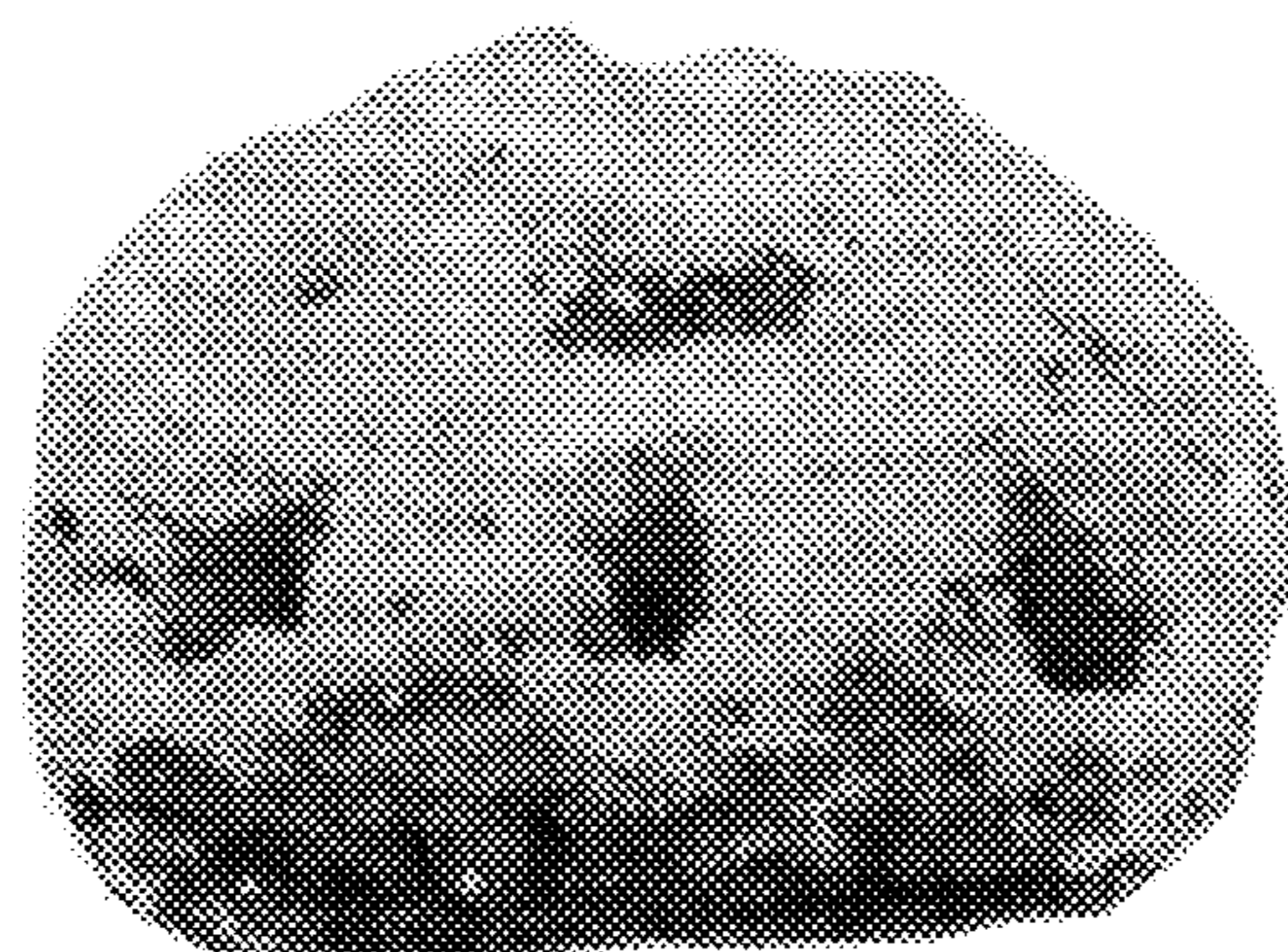

FIG. 2

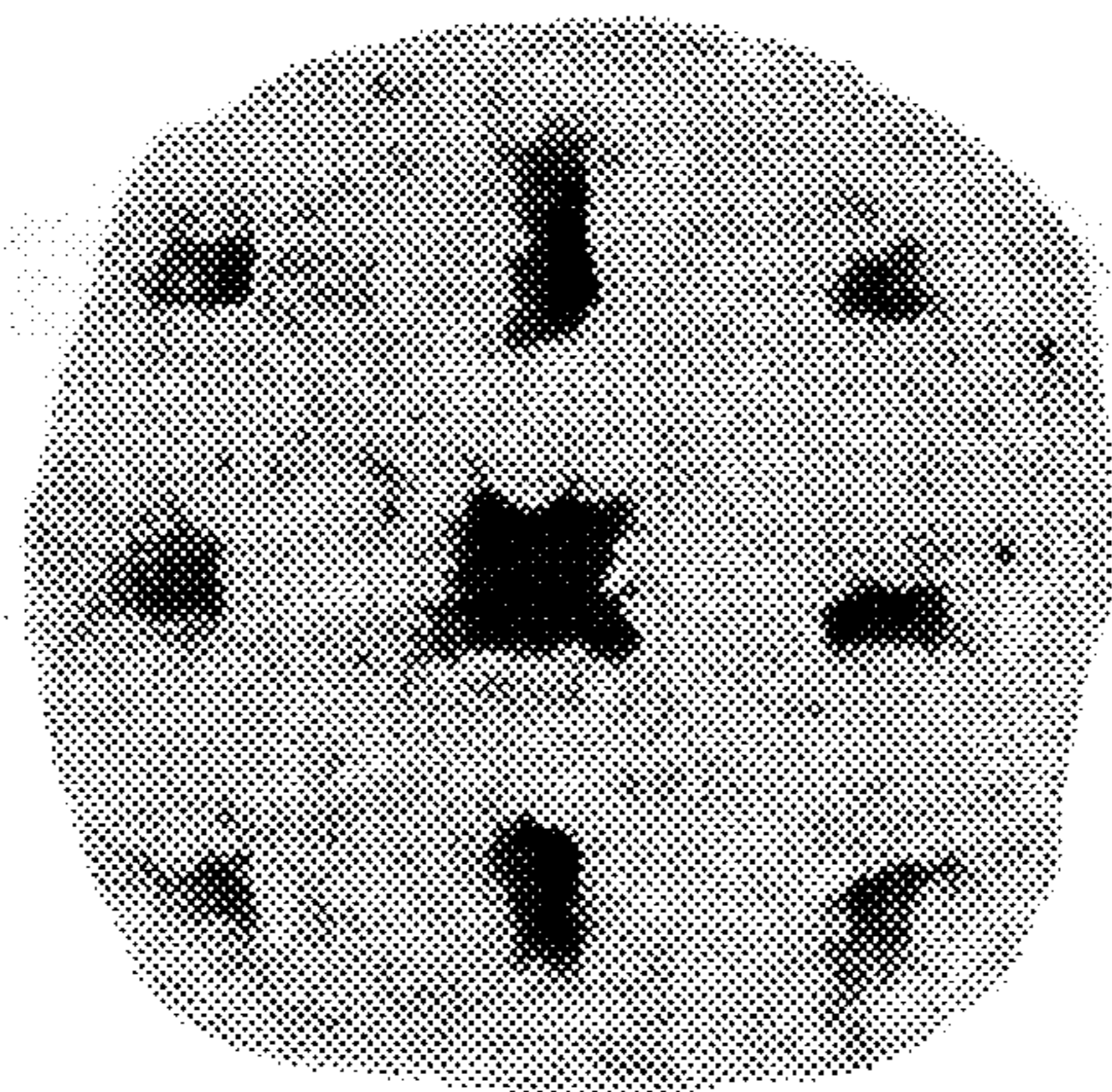

FIG. 3

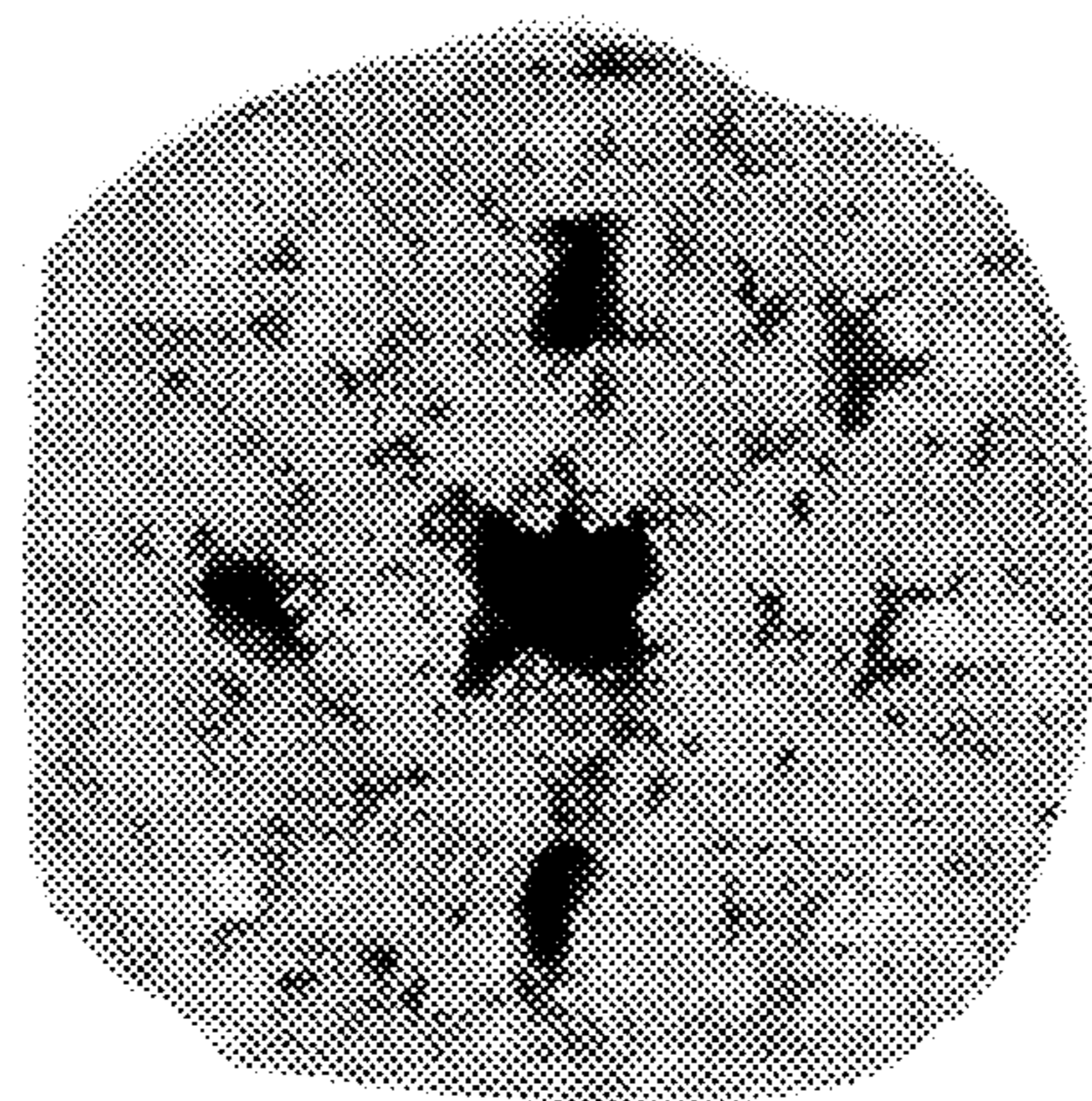

FIG. 4

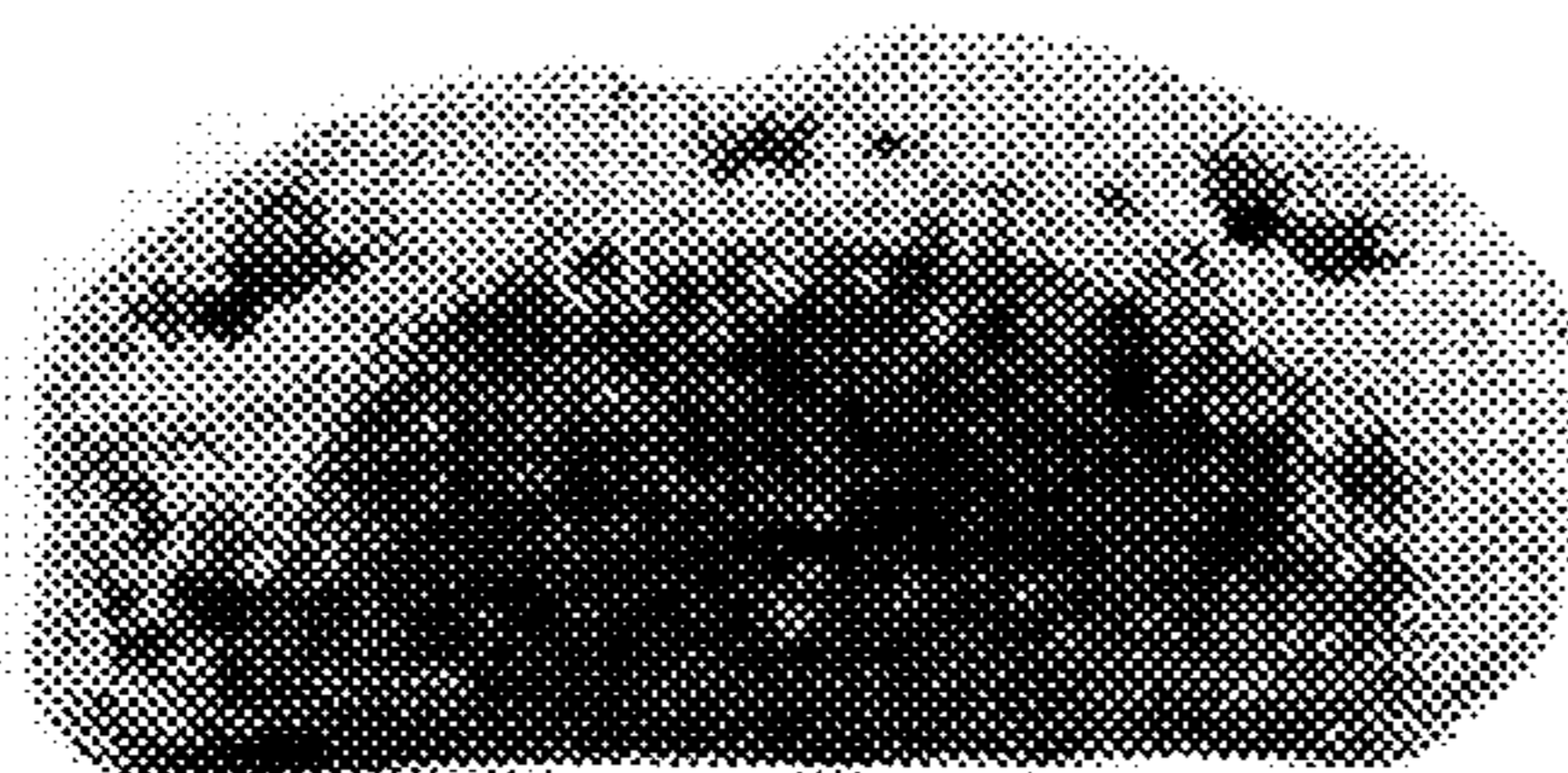

FIG. 5