



US00D379789S

United States Patent [19]

Schuster et al.

[11] Patent Number: Des. 379,789

[45] Date of Patent: **Jun. 10, 1997

[54] TIRE TREAD

[75] Inventors: Daniel E. Schuster, North Royalton; Robert J. Hermann, Stow; Robert B. Nelson, Wadsworth; Ronald L. Loeffler, Akron, all of Ohio

[73] Assignee: The Goodyear Tire & Rubber Company, Akron, Ohio

[**] Term: 14 Years

[21] Appl. No.: 45,203

[22] Filed: Oct. 12, 1995

[51] LOC (6) Cl. 12-15

[52] U.S. Cl. D12/147

[58] Field of Search D12/146, 147, D12/148; 152/209 R, 209 D

D. 365,797	1/1996	Hermann et al.	D12/147
4,515,197	5/1985	Motomura et al.	152/209
4,736,783	4/1988	Motomura et al.	152/209
4,794,965	1/1989	Lagnier	152/209
5,188,684	2/1993	Himuro	152/209
5,360,044	11/1994	Saito et al.	152/209

OTHER PUBLICATIONS

Remington XT120 Touring tire, *1994 Tread Design Guide*, p. 53, top row, second from left.
Goodyear Unisteel G314 tire, *1995 Tread Design Guide*, p. 139, second row, second from left.
Goodyear retread ad, *Tire Review Magazine*, Apr. 1994, p. 5, far right, top illustrated tire.
Kelly-Springfield KRM-1 tire, *Tire Review Magazine*, Oct. 1994, p. 55.

Primary Examiner—James Gandy
Assistant Examiner—Robert Spear
Attorney, Agent, or Firm—T. P. Lewandowski

[56] References Cited

U.S. PATENT DOCUMENTS

D. 253,643	12/1979	Makino et al.	D12/142
D. 260,142	8/1981	Takigawa et al.	D12/142
D. 266,064	9/1982	Sone	D12/142
D. 269,005	5/1983	Hammond	D12/147
D. 269,865	7/1983	Tomoda	D12/143
D. 275,746	10/1984	Motomura et al.	D12/141
D. 287,953	1/1987	Takeuchi	D12/146
D. 288,081	2/1987	Tsukagoshi et al.	D12/147
D. 290,103	6/1987	Makino et al.	D12/142
D. 309,883	8/1990	Barnett	D12/143
D. 313,384	1/1991	Tsuda et al.	D12/142
D. 313,582	1/1991	Tsutsumi et al.	D12/146
D. 324,665	3/1992	Davis et al.	D12/146
D. 350,930	9/1994	Sugimoto	D12/147
D. 354,028	1/1995	Hutz	D12/146
D. 360,857	8/1995	Hermann et al.	D12/147

[57] CLAIM

The ornamental design for a tire tread, as shown and described.

DESCRIPTION

FIG. 1 is a perspective view of a tire tread, it being understood that the pattern repeats uniformly throughout the circumference of the tread;
FIG. 2 is a front elevational view thereof;
FIG. 3 is a side elevational view thereof the opposite side elevational view being identical thereto; and,
FIG. 4 is an enlarged fragmentary front view thereof.
The broken line showing of the tire sidewall in the drawings is for illustrative purposes only and forms no part of the claimed design.

1 Claim, 4 Drawing Sheets

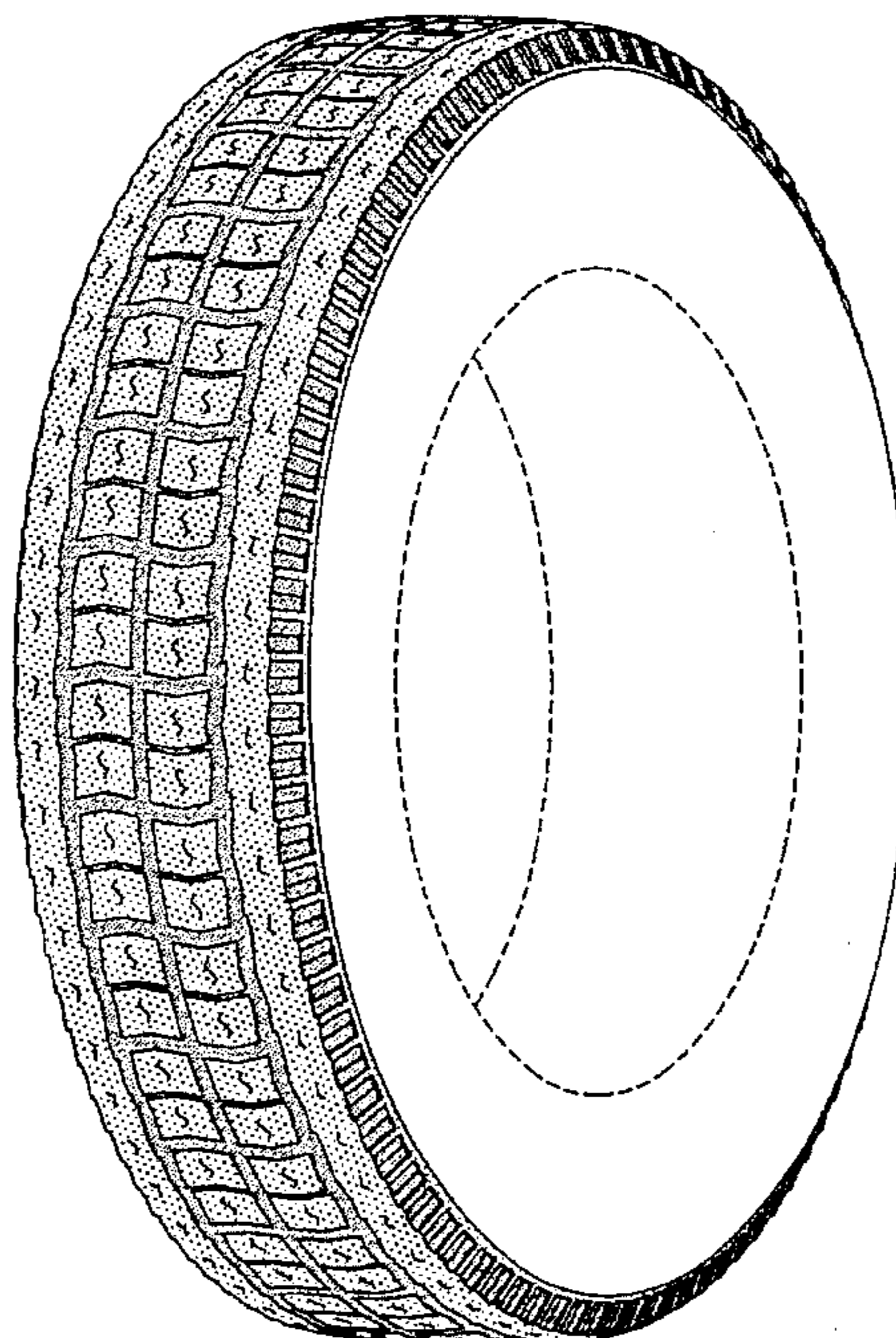

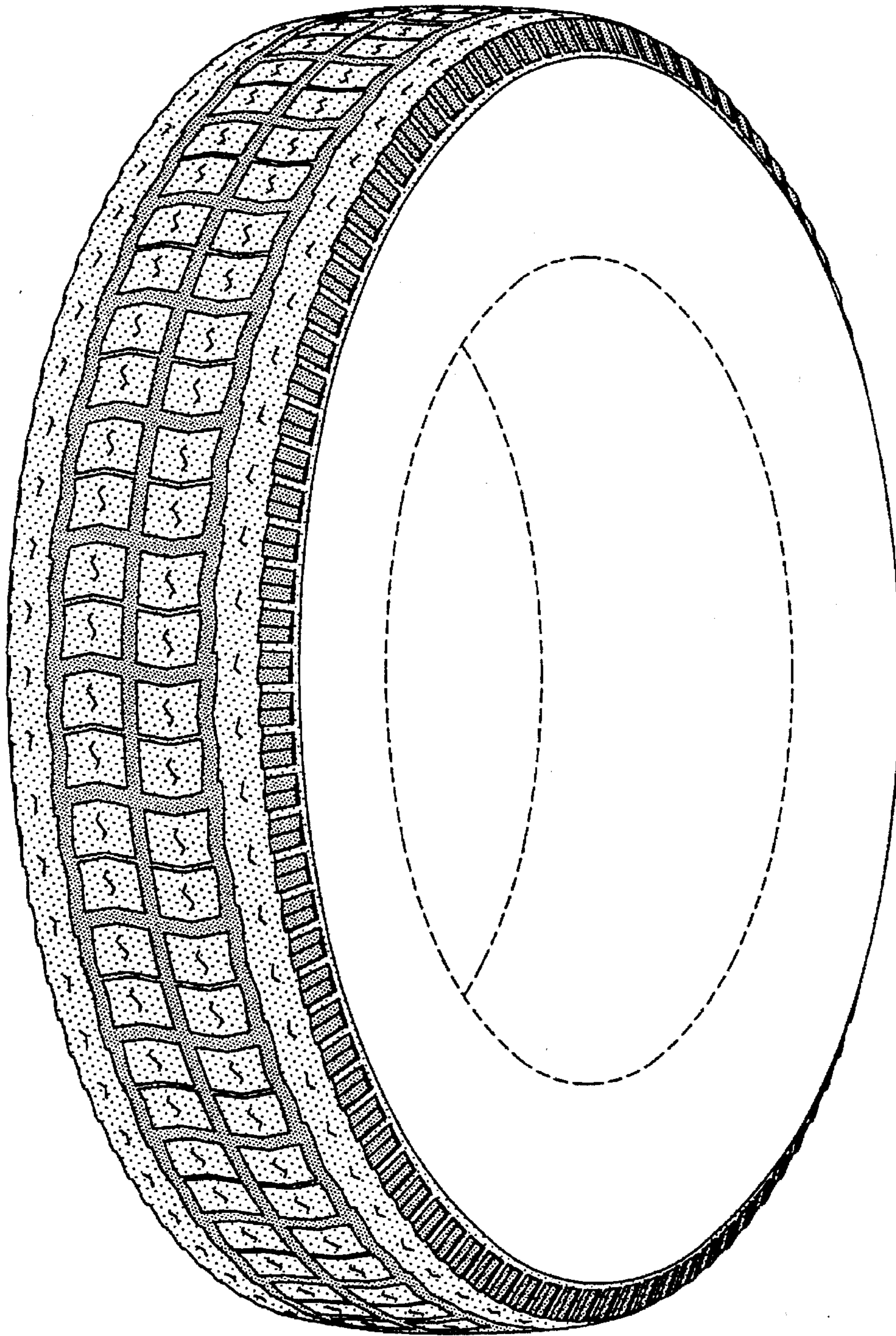

FIG-1

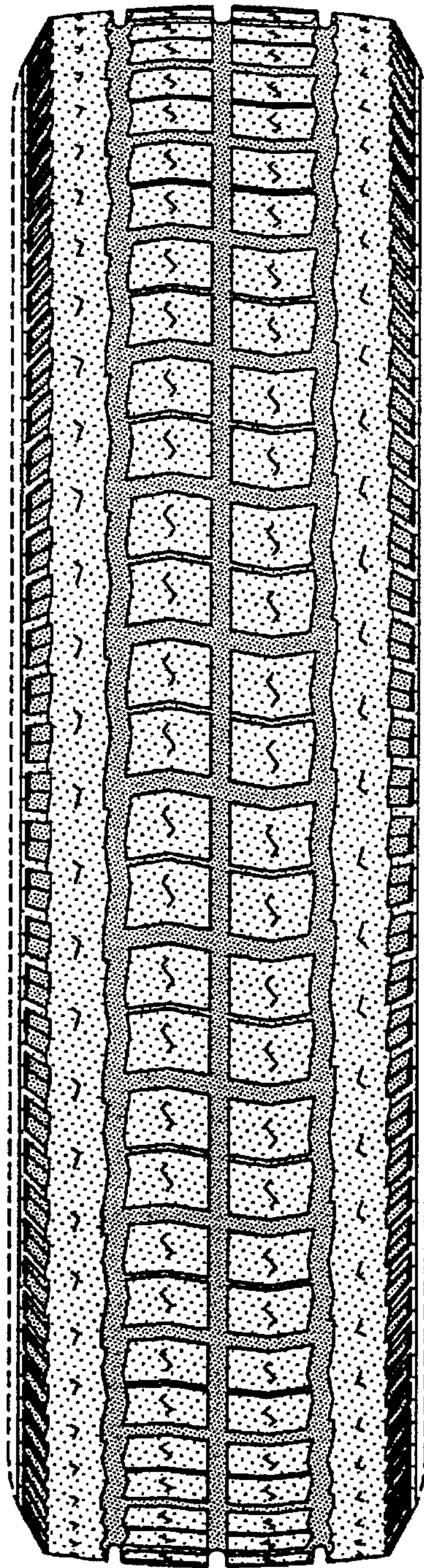

FIG-2

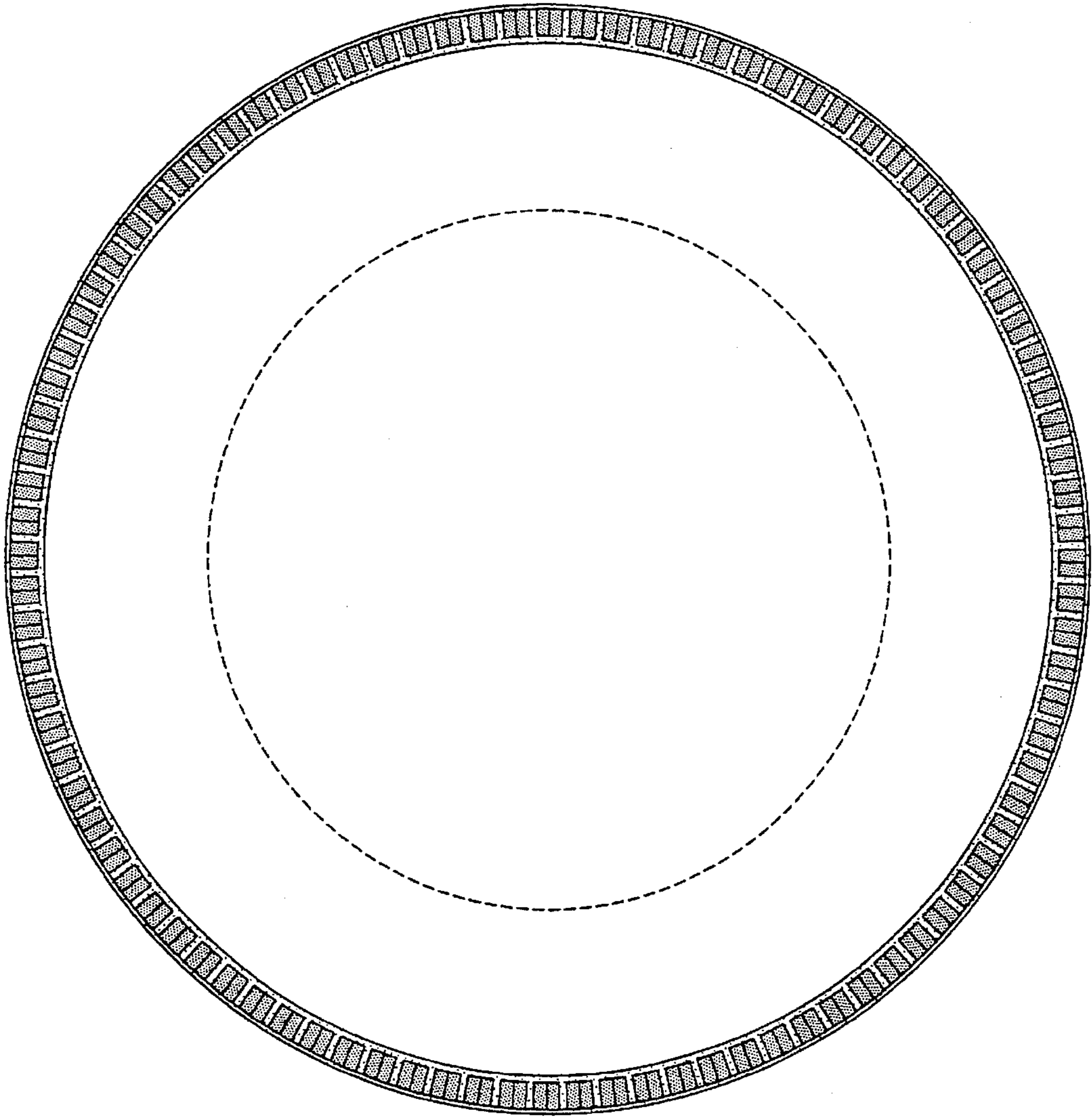

FIG-3

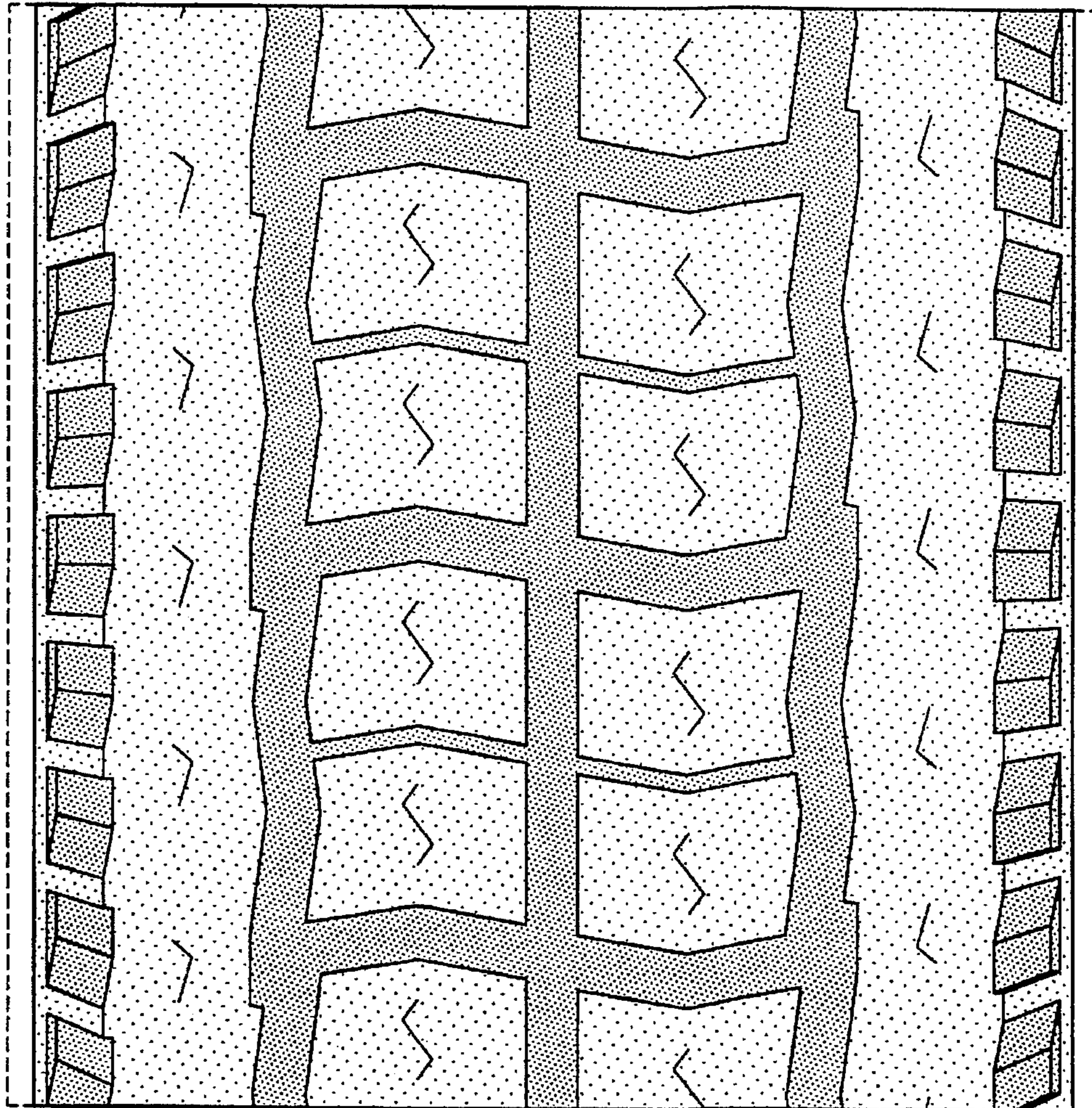

FIG-4