



US00D379629S

# United States Patent [19]

[11] Patent Number: Des. 379,629

Watson et al.

[45] Date of Patent: \*\*Jun. 3, 1997

[54] **LOUDSPEAKER ENCLOSURE**

[75] Inventors: **Richard C. Watson**, Boston; **Ronald J. Vish**, Somerville, both of Mass.

[73] Assignee: **Harman International Industries, Inc.**, Northridge, Calif.

[\*\*] Term: **14 Years**

[21] Appl. No.: **43,618**

[22] Filed: **Sep. 7, 1995**

[51] LOC (6) Cl. .... **14-01**

[52] U.S. Cl. .... **D14/215; D14/214**

[58] Field of Search ..... D14/204, 207-216;  
181/144-145, 147-148, 150, 152-153,  
157, 198-199; 381/24, 88, 90-91, 153,  
159, 186, 188

[56] **References Cited**

**U.S. PATENT DOCUMENTS**

4,221,929	9/1980	Fukuda	181/199	X
4,805,729	2/1989	Wascom	181/199	X
5,000,286	3/1991	Crawford et al.	181/150	X
5,416,284	5/1995	Steele et al.	181/199	

**OTHER PUBLICATIONS**

Electro-Voice, The Entertainer Model 100 Integrated Sound System Brochure, undated.

Electro-Voice, System 200 Modular Pro Audio Brochure, 1994.

Ramsa 500 Series Speaker Systems—Models WS-A500/WS-SP2A Brochure, 1989.

Peavey PR600 Two-Way Sound System —Specifications, 1988.

Impact Turbosound —Specification/Brochure, undated.

*Primary Examiner*—Sandra L. Morris

*Assistant Examiner*—Nanda Bondade

*Attorney, Agent, or Firm*—Jones, Day, Reavis & Pogue

[57] **CLAIM**

The ornamental design for a loudspeaker enclosure, as shown and described.

**DESCRIPTION**

FIG. 1 is a perspective view of a loudspeaker enclosure showing our new design;

FIG. 2 is a front elevational view thereof;

FIG. 3 is a right side elevational view thereof;

FIG. 4 is a left side elevational view thereof;

FIG. 5 is a rear elevational view thereof;

FIG. 6 is a top plan view thereof; and,

FIG. 7 is a bottom plan view thereof.

**1 Claim, 4 Drawing Sheets**

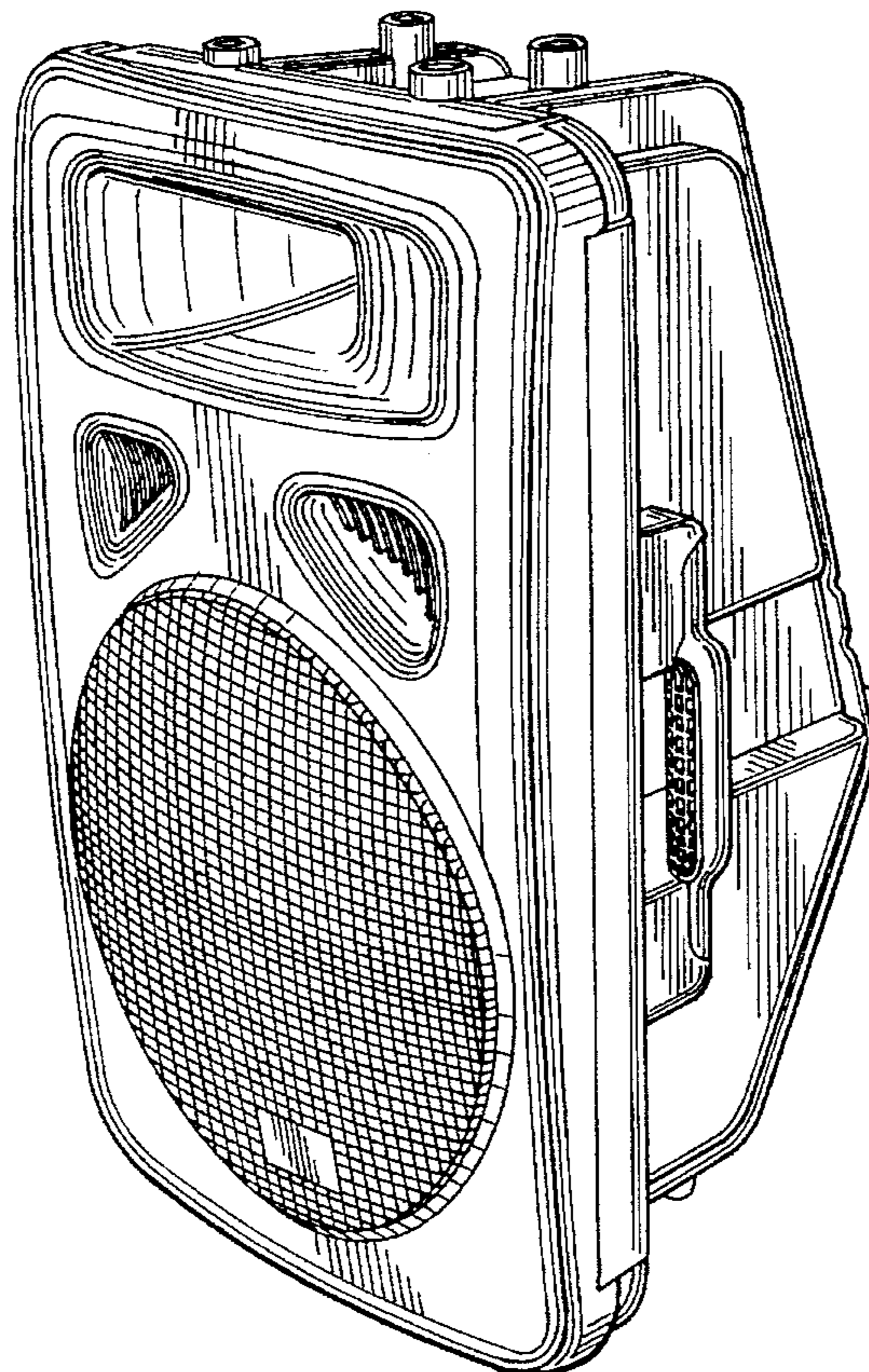
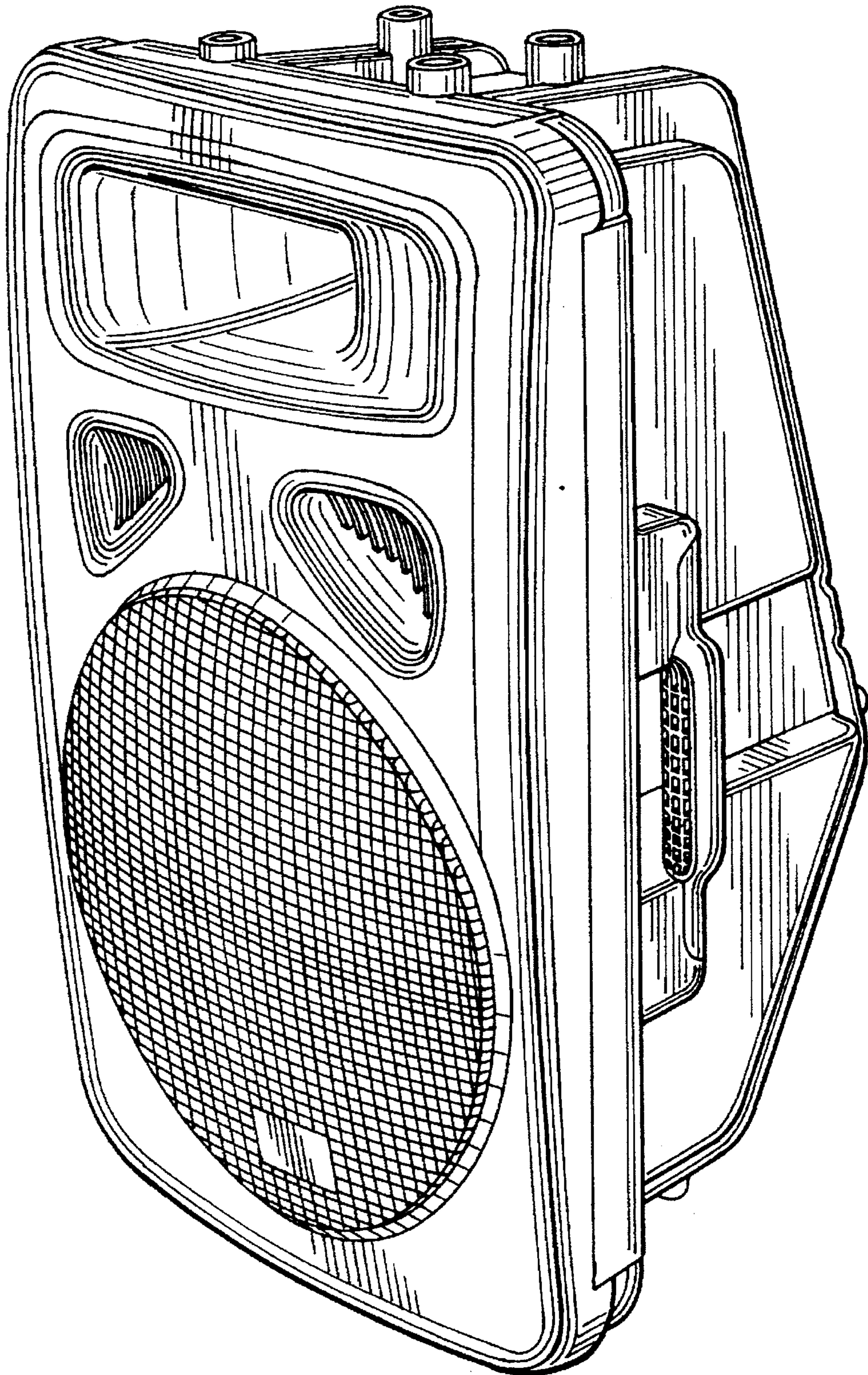



FIG. 1



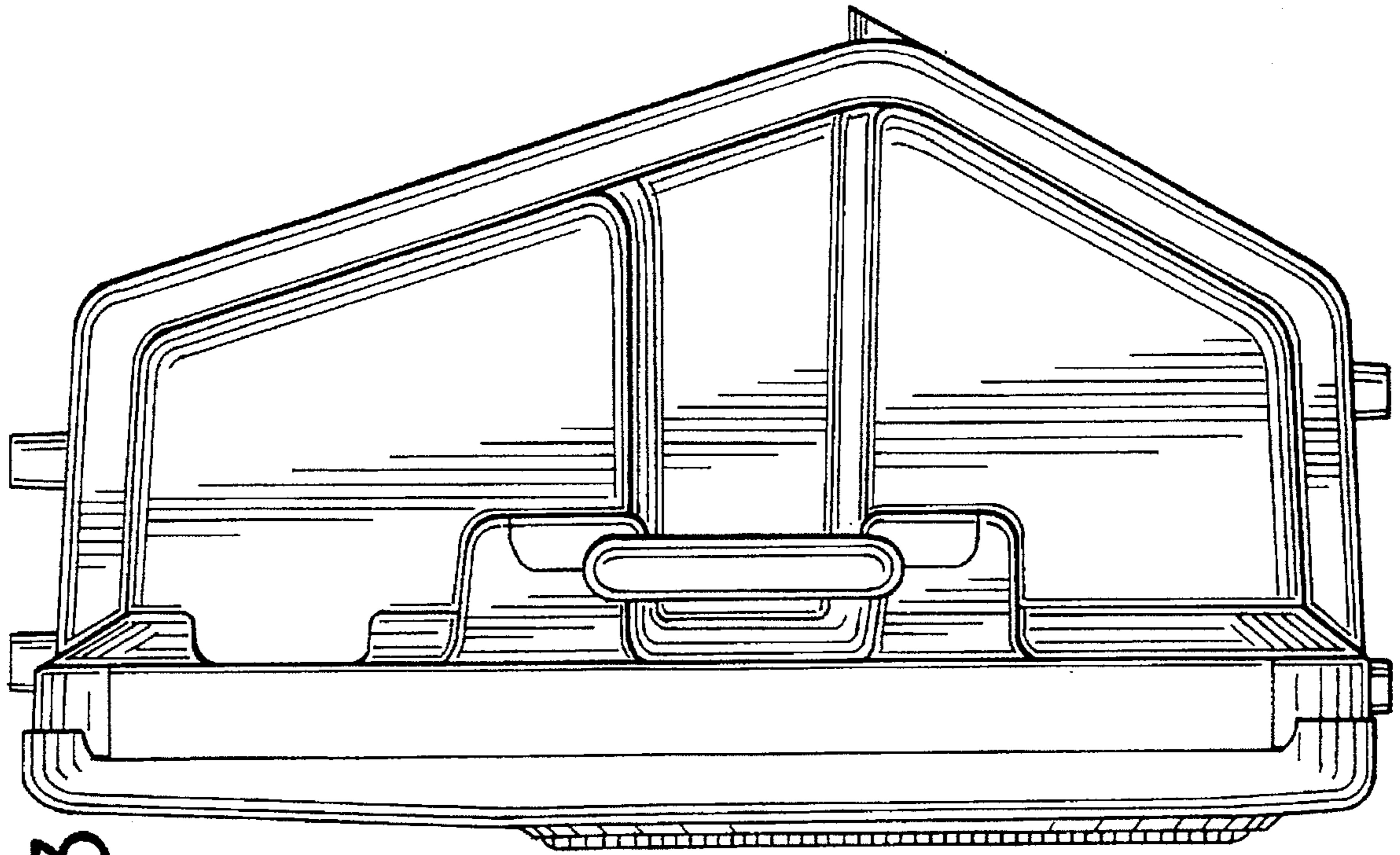

FIG. 3

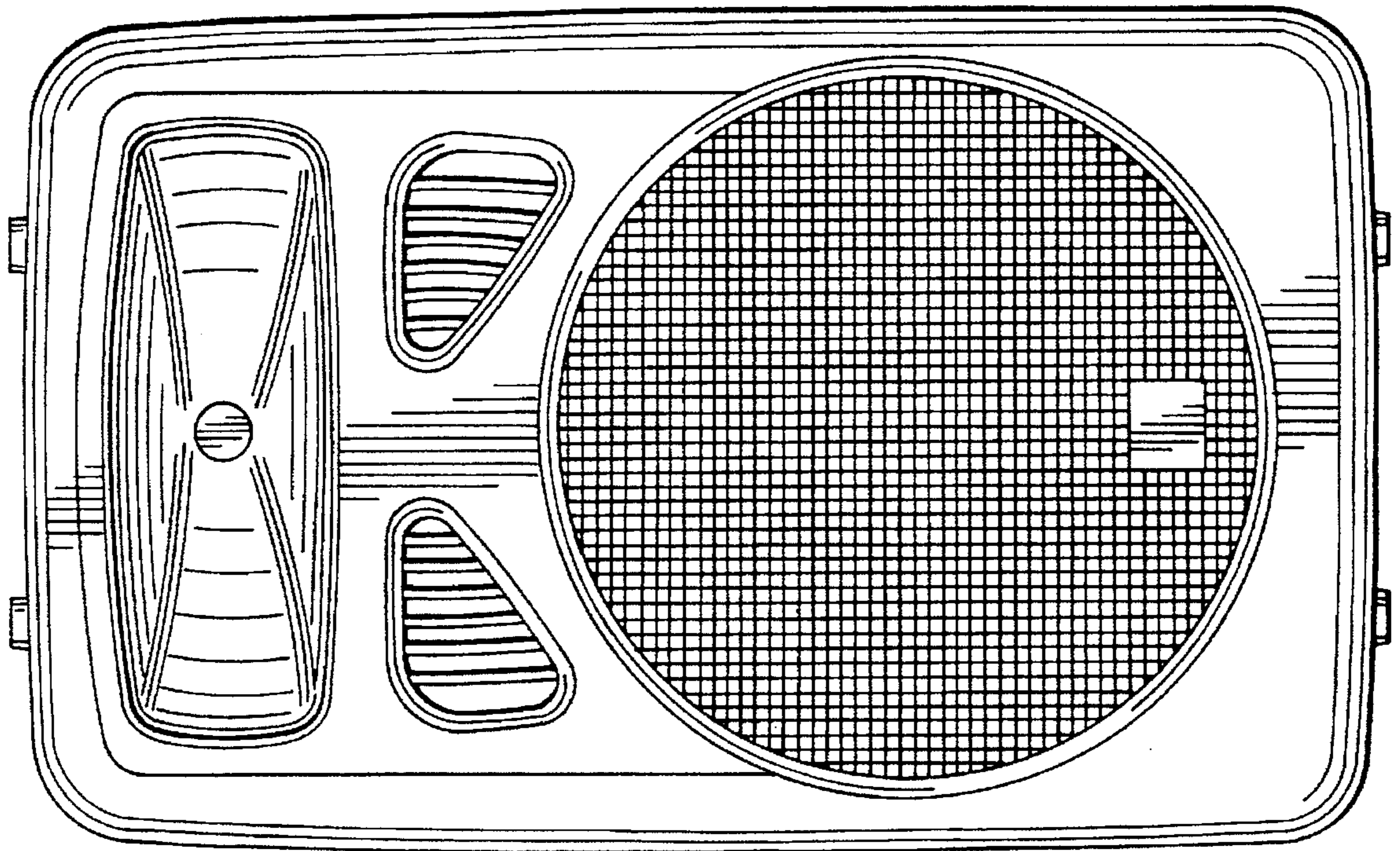

FIG. 2



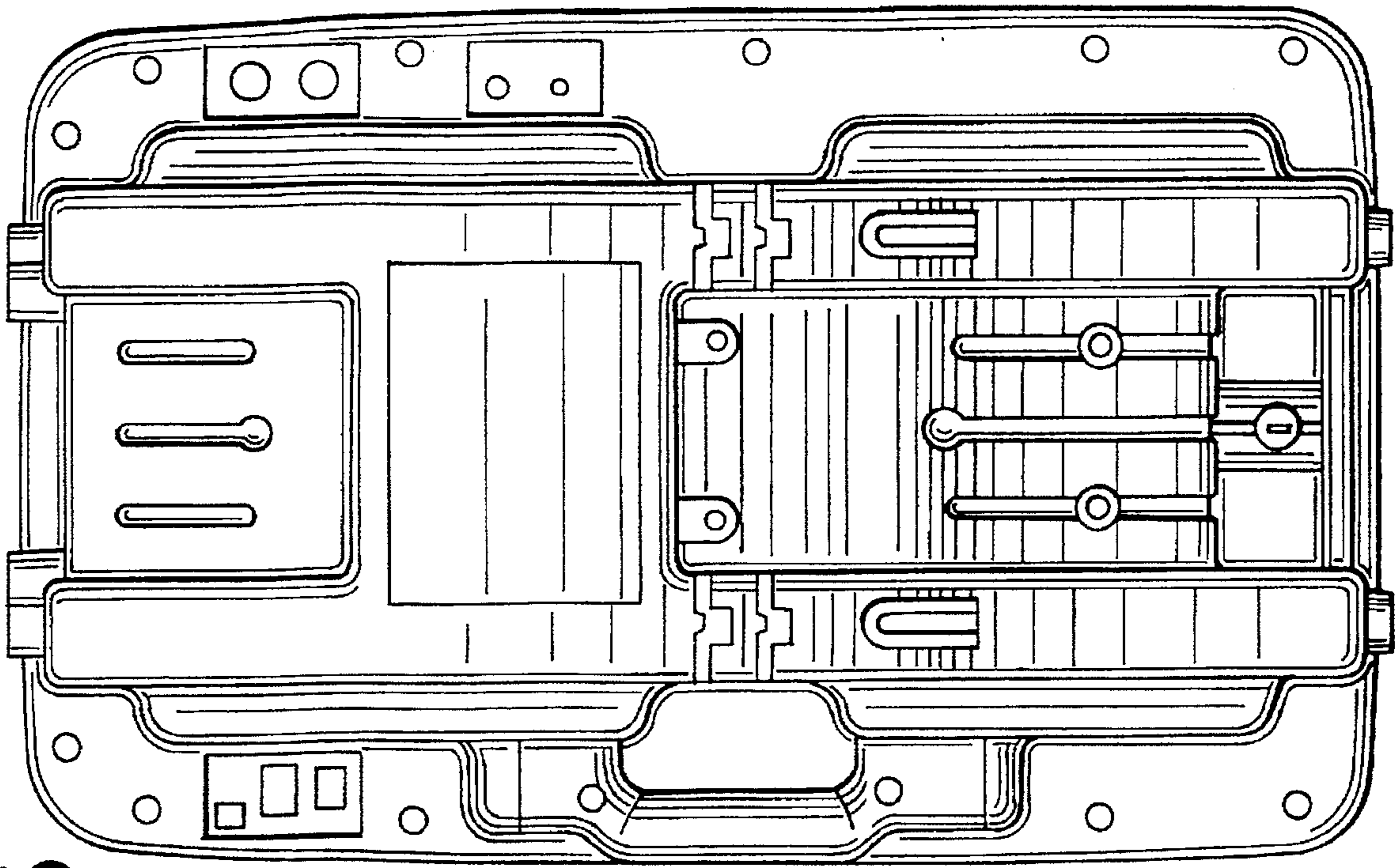

FIG.5

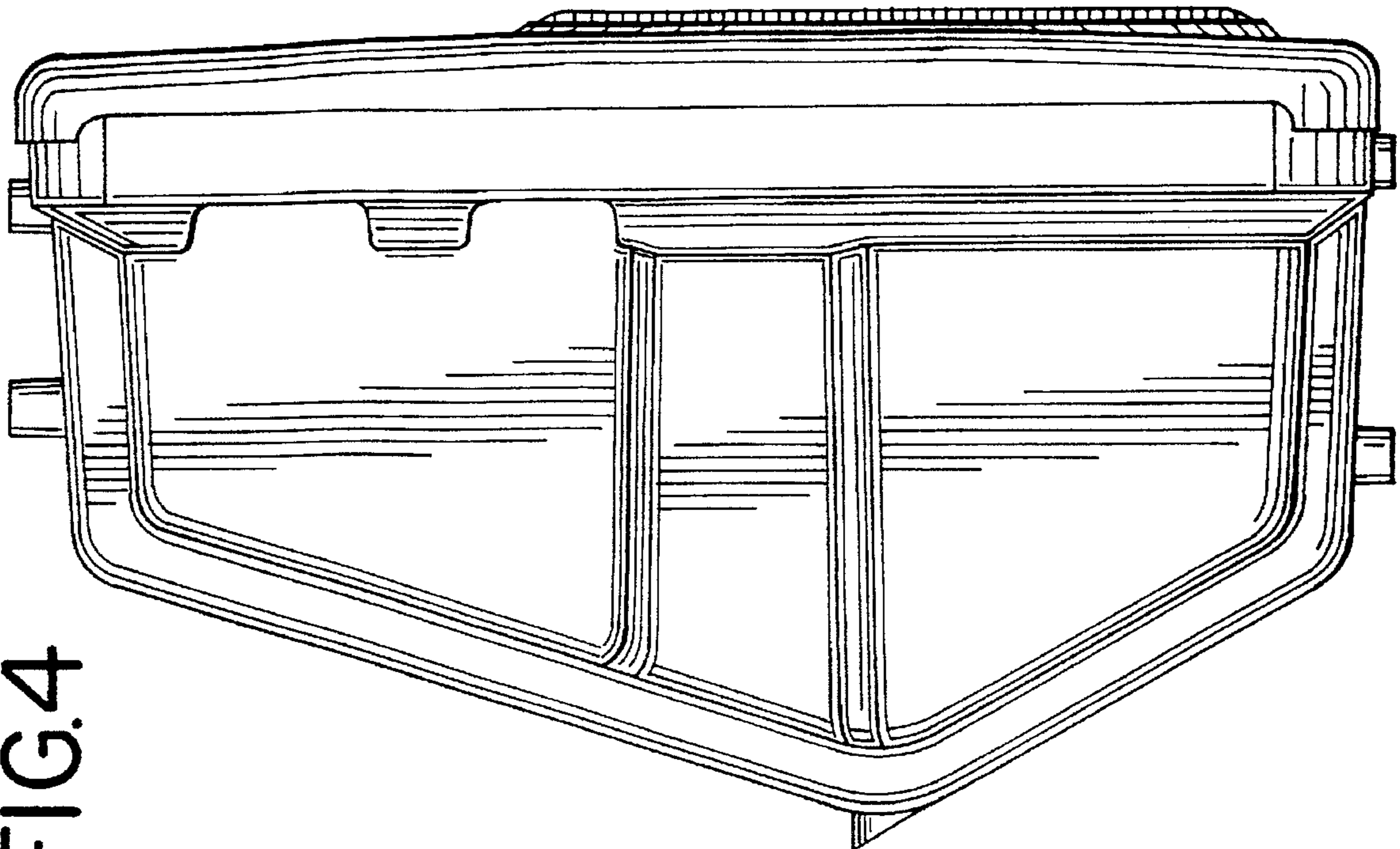

FIG.4

FIG. 6

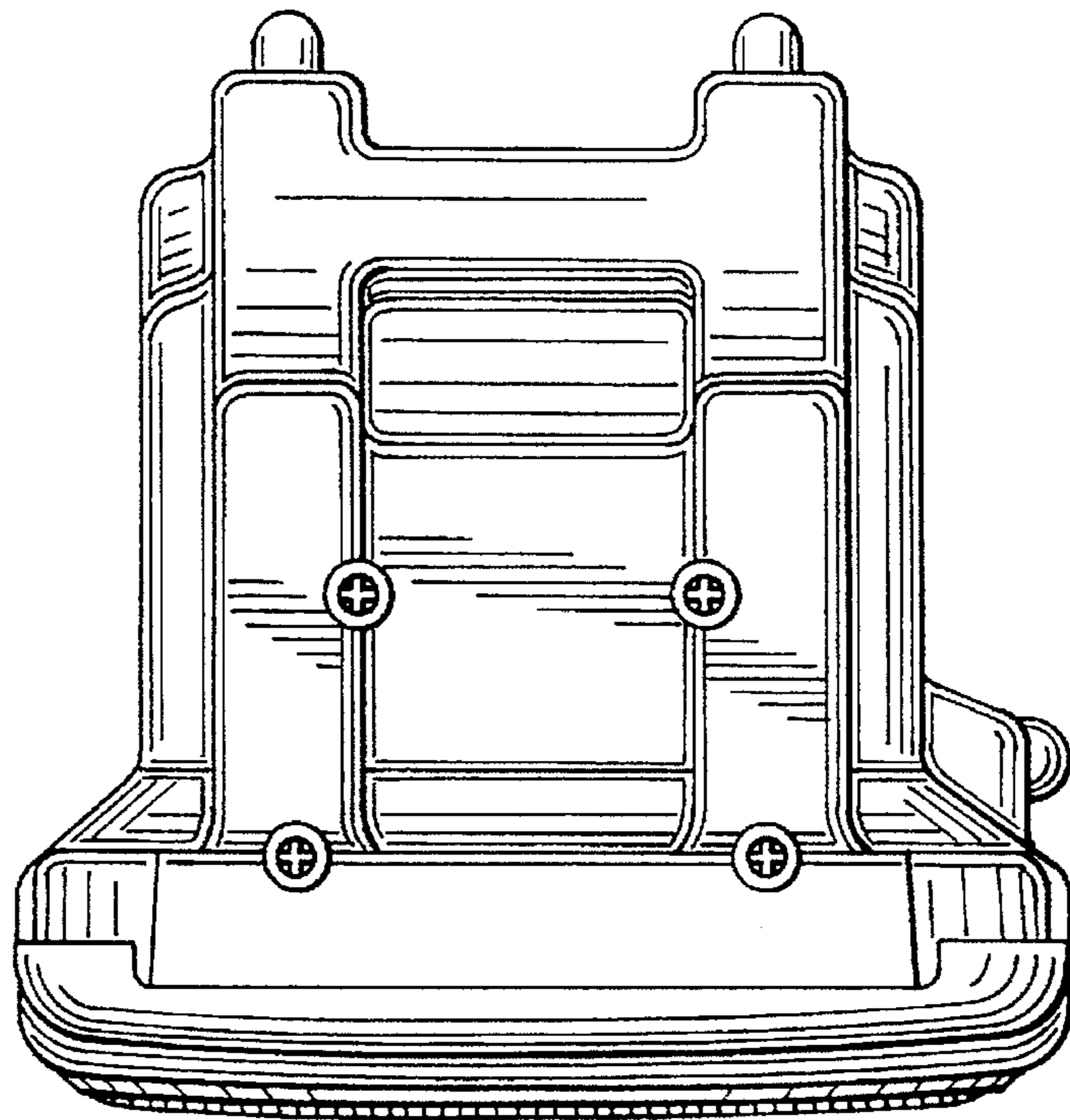

FIG. 7

