



US00D379607S

United States Patent [19]

Lurois et al.

[11] Patent Number: **Des. 379,607**

[45] Date of Patent: ****Jun. 3, 1997**

[54] TIRE TREAD

[75] Inventors: **Patrick Lurois**, Greenville; **Ralston H. Moore**, Fountain Inn, both of S.C.

[73] Assignee: **Michelin Recherche et Technique S.A.**, Granges-Paccot, Switzerland

[**] Term: **14 Years**

[21] Appl. No.: **43,166**

[22] Filed: **Aug. 28, 1995**

[51] LOC (6) Cl. **12-15**

[52] U.S. Cl. **D12/147**

[58] Field of Search **D12/146, 147, D12/148; 152/209 R, 209 D**

Laramie Performer HR tire, *Tire Review Magazine*, p. 69, top right illustration.

Tread Design Guide, 1995, p. 22 Dunlop Axiom Radial.

Tread Design Guide, 1995, p. 89 El Dorado Bronco CTD.

Tread Design Guide, 1995, p. 101 Laramie Trailboss II A/P.

Tread Design Guide, 1995, p. 112 Riken Raider A/T.

Primary Examiner—James Gandy

Assistant Examiner—Robert Spear

Attorney, Agent, or Firm—Robert R. Reed; Russell W. Warnock

[57] CLAIM

The ornamental design for a tire tread, as shown and described.

[56] References Cited

U.S. PATENT DOCUMENTS

D. 261,878	11/1981	Baus et al.	D12/147
D. 293,664	1/1988	Hayakawa	D12/146
D. 311,887	11/1990	Adam	D12/147
D. 316,692	5/1991	Fukumoto	D12/146
D. 317,741	6/1991	Kuroda	D12/147
D. 334,361	3/1993	Croissant	D12/147

OTHER PUBLICATIONS

Dunlop G/T Qualifier S 5 Rib tire, *1994 Tread Design Guide*, p. 19.

Montgomery Ward RTX 55 tire, *1994 Tread Design Guide*, p. 44.

DESCRIPTION

FIG. 1 is a perspective view of a tire tread showing our new design, the tread pattern being repeated over the outer circumference of the tire with the other side of the tire tread, illustrated by solid lines, being substantially the same; and, FIG. 2 is an enlarged fragmentary view of our tire tread, as illustrated in FIG. 1.

The broken line disclosure of a tire sidewall and inner bead is for illustrative purposes only and forms no part of the claimed design.

1 Claim, 2 Drawing Sheets

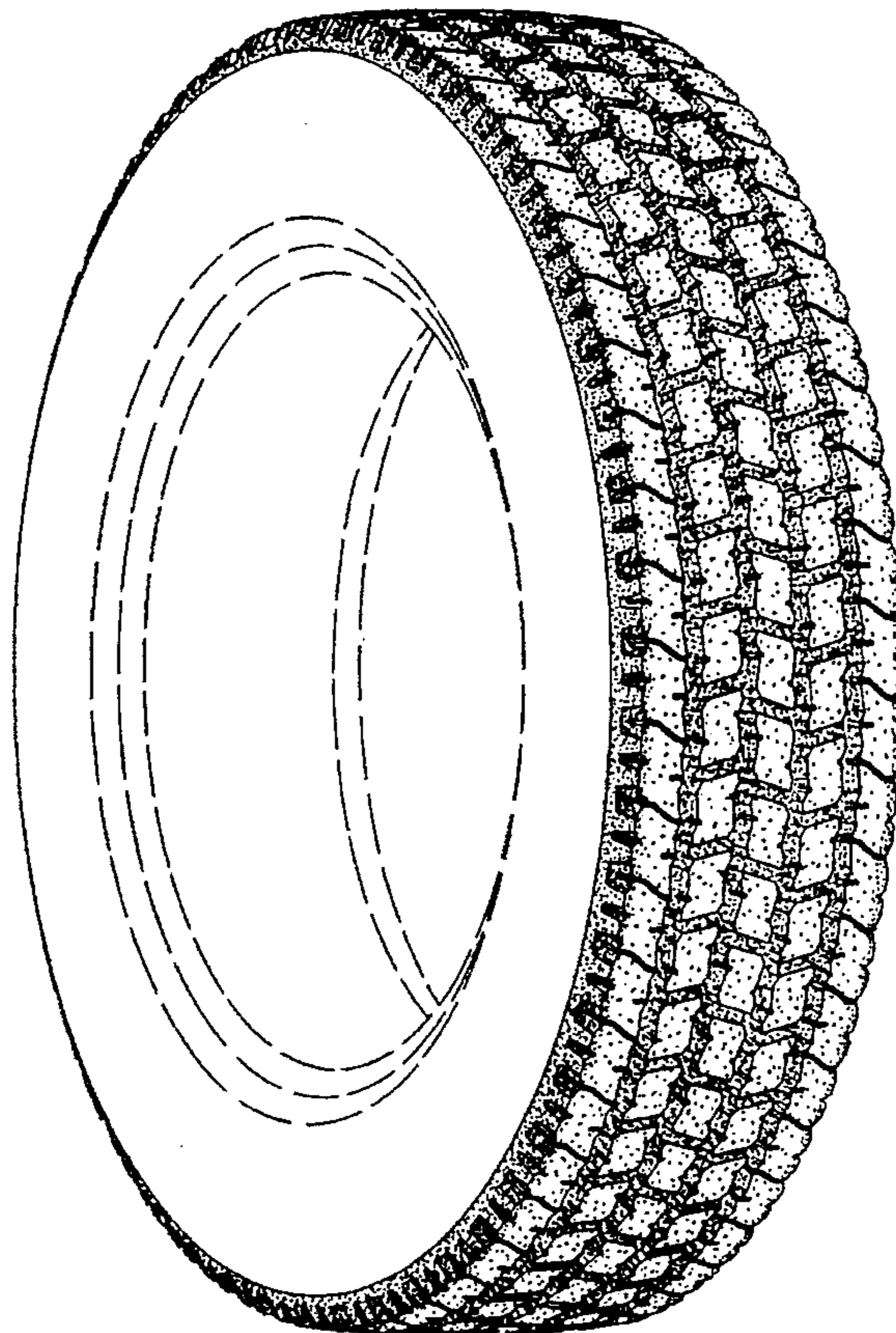

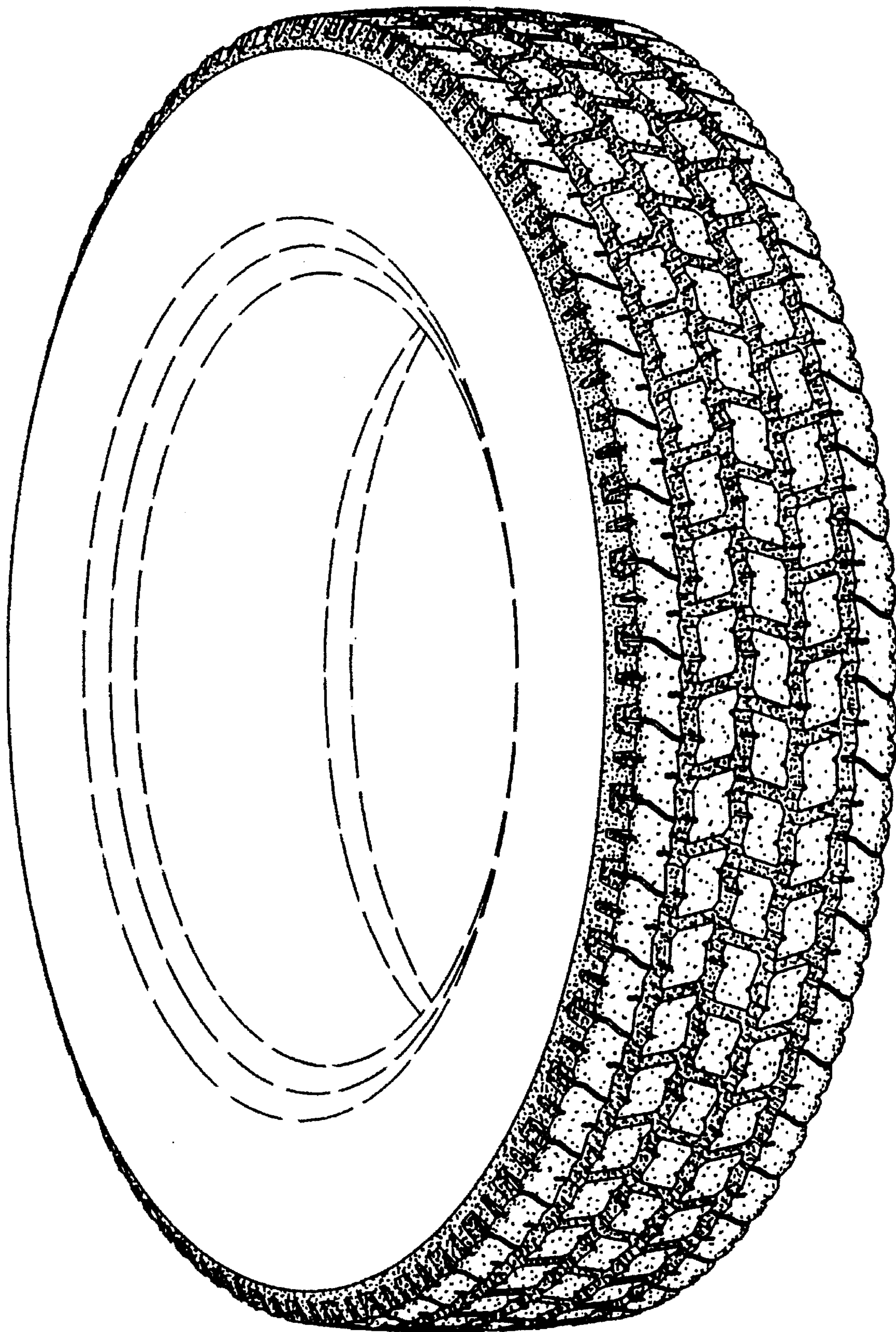

Fig. 1

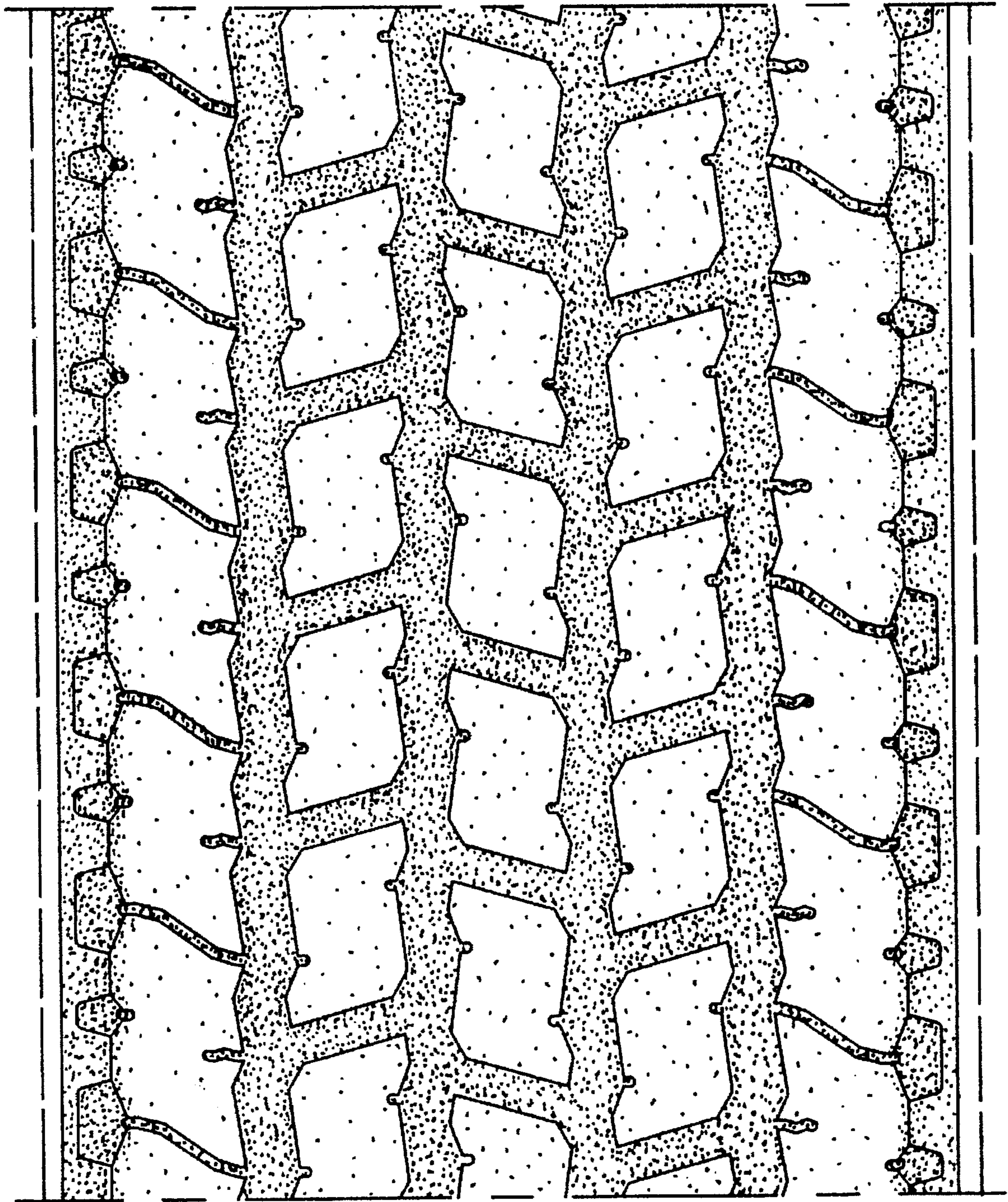

Fig. 2