



US00D379606S

United States Patent [19]

Lurois et al.

[11] Patent Number: **Des. 379,606**

[45] Date of Patent: ****Jun. 3, 1997**

[54] **TIRE TREAD**

[75] Inventors: **Patrick Lurois**, Greenville; **Ralston H. Moore**, Fountain Inn, both of S.C.

[73] Assignee: **Michelin Recherche et Technique S.A.**, Granges-Paccot, Switzerland

[**] Term: **14 Years**

[21] Appl. No.: **43,164**

[22] Filed: **Aug. 28, 1995**

[51] LOC (6) Cl. **12-15**

[52] U.S. Cl. **D12/147**

[58] Field of Search D12/146, 147, D12/148; 152/209 R, 209 D

Montgomery Ward RTX 55 tire, *1994 Tread Design Guide*, p. 44.

Laramie Performer HR tire, *Tire Review Magazine*, p. 69, top right illustration.

Tread Design Guide, 1995, p. 25 Falken FK-315.

Tread Design Guide, 1995, p. 69 Telstar Trailboss II A/P.

Tread Design Guide, 1995, p. 77 Avon AV4 Supervan.

Tread Design Guide, 1995, p. 112 Riken Raider A/T.

Primary Examiner—James Gandy

Assistant Examiner—R. Spear

Attorney, Agent, or Firm—Robert R. Reed; Russell W. Warnock

[57] **CLAIM**

The ornamental design for a tire tread, as shown and described.

[56] **References Cited**

U.S. PATENT DOCUMENTS

D. 300,015	2/1989	Cottrell	D12/147
D. 316,692	5/1991	Fukumoto	D12/146
D. 334,361	3/1993	Croissant	D12/147
D. 365,063	12/1995	Lurois et al.	D12/147

OTHER PUBLICATIONS

Dunlop G/T Qualifier S 5 Rib tire, *1994 Tread Design Guide*, p. 19.

Laramie Trailboss II A/P tire, *1994 Tread Design Guide*, p. 37.

DESCRIPTION

FIG. 1 is a perspective view of a tire tread showing our new design, the tread pattern being repeated over the outer circumference of the tire with the other side of the tire tread, illustrated by solid lines, being substantially the same; and, FIG. 2 is an enlarged fragmentary view of our tire tread as illustrated in FIG. 1.

The broken line disclosure of a tire sidewall and inner bead is for illustrative purposes only and forms no part of the claimed design.

1 Claim, 2 Drawing Sheets

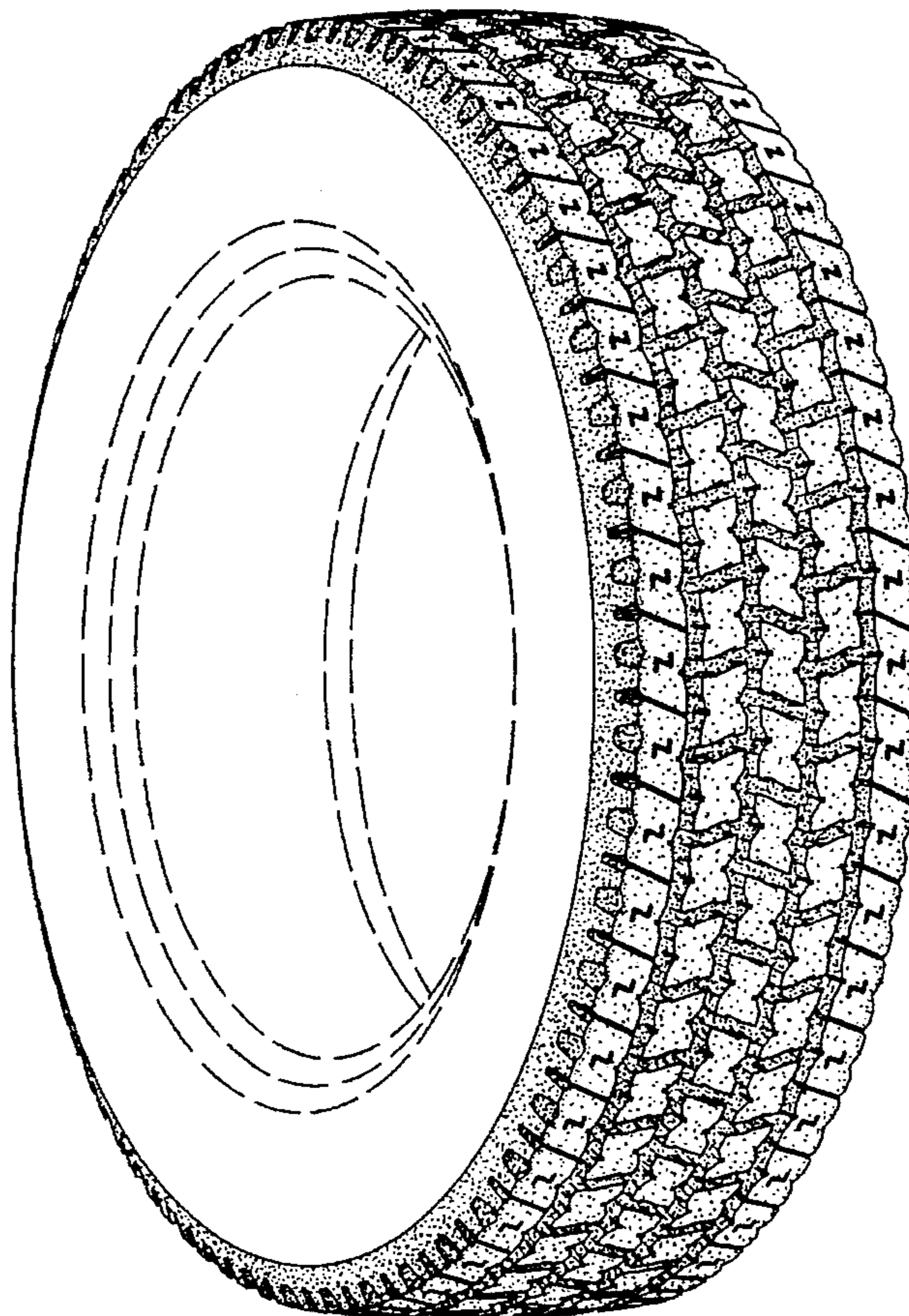

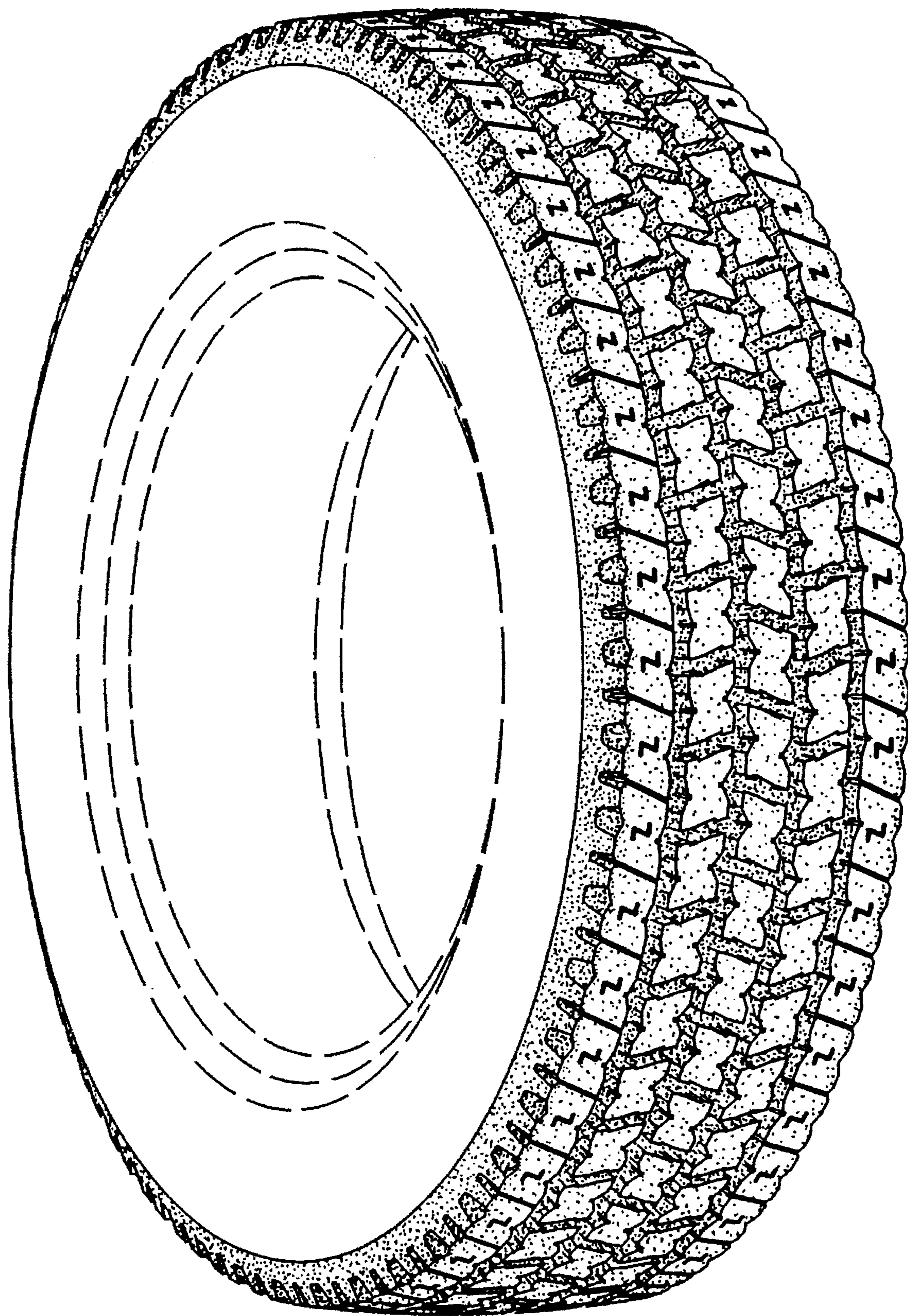

Fig. 1

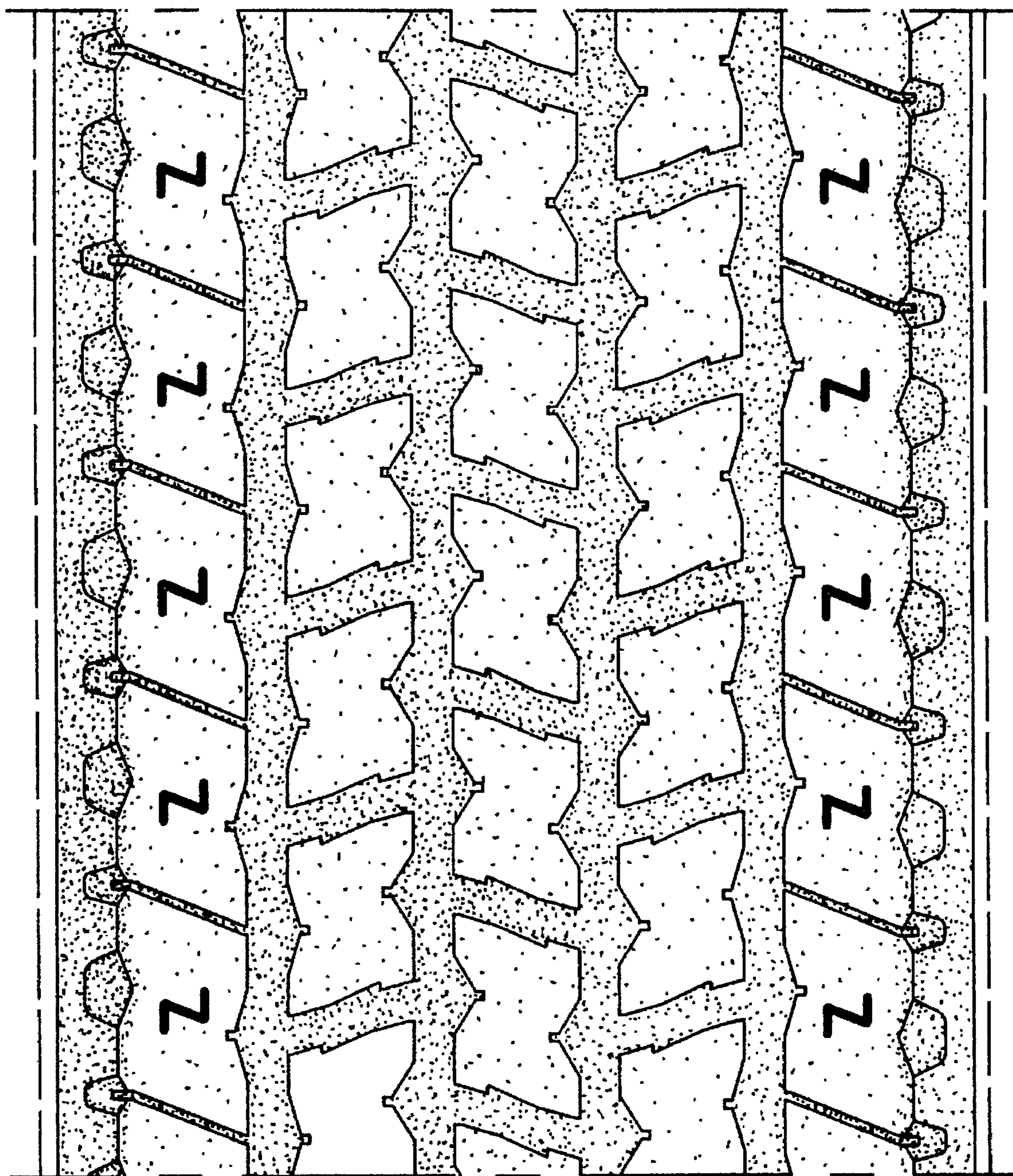

Fig. 2