



US00D379581S

United States Patent [19]

Sieg et al.

[11] Patent Number: **Des. 379,581**

[45] Date of Patent: ****Jun. 3, 1997**

[54] **GRILL HANDLE**

[75] Inventors: **Ewald Sieg, Palatine; James C. Stephen, Arlington Heights, both of Ill.**

[73] Assignee: **Weber-Stephen Products Co., Palatine, Ill.**

[**] Term: **14 Years**

[21] Appl. No.: **43,451**

[22] Filed: **Aug. 30, 1995**

[51] LOC (6) Cl. **08-06**

[52] U.S. Cl. **D8/316; D7/393**

[58] Field of Search **D8/300, 306, 313, D8/316, 319; D7/393, 394, 395, 334, 335, 336; 16/110, 111 R, 114 R, 116 R, 118, 120; 220/755**

[56] **References Cited**

U.S. PATENT DOCUMENTS

D. 80,306	1/1930	Chason	220/755 X
D. 284,539	7/1986	Baumgarten	D7/394 X
D. 301,201	5/1989	King	D8/306
D. 335,810	5/1993	Asien	D8/306
D. 356,486	3/1995	Lin	D8/319
D. 368,012	3/1996	Dickinson et al.	D8/306

3,321,798	5/1967	Plamondon	16/111 R X
3,567,065	3/1971	Dinse .	
4,498,452	2/1985	Schlosser et al. .	
4,523,574	6/1985	Schlosser .	
4,535,749	8/1985	Schlosser et al. .	
4,836,179	6/1989	Schlosser et al. .	

Primary Examiner—Paula A. Mortimer
Attorney, Agent, or Firm—Wallenstein & Wagner, Ltd.

[57] **CLAIM**

The ornamental design for a grill handle, as shown and described.

DESCRIPTION

FIG. 1 is a perspective view of a grill handle showing our new design;
FIG. 2 is a side view of the grill handle, the other side being the same as the side shown;
FIG. 3 is a top view of the grill handle;
FIG. 4 is a bottom view of the grill handle; and,
FIG. 5 is an end view of the grill handle, the other end view being the same as the end shown.

The broken line showing of the grill in FIGS. 1 and 2 is for illustrative purposes only and forms no part of the claimed design.

1 Claim, 2 Drawing Sheets

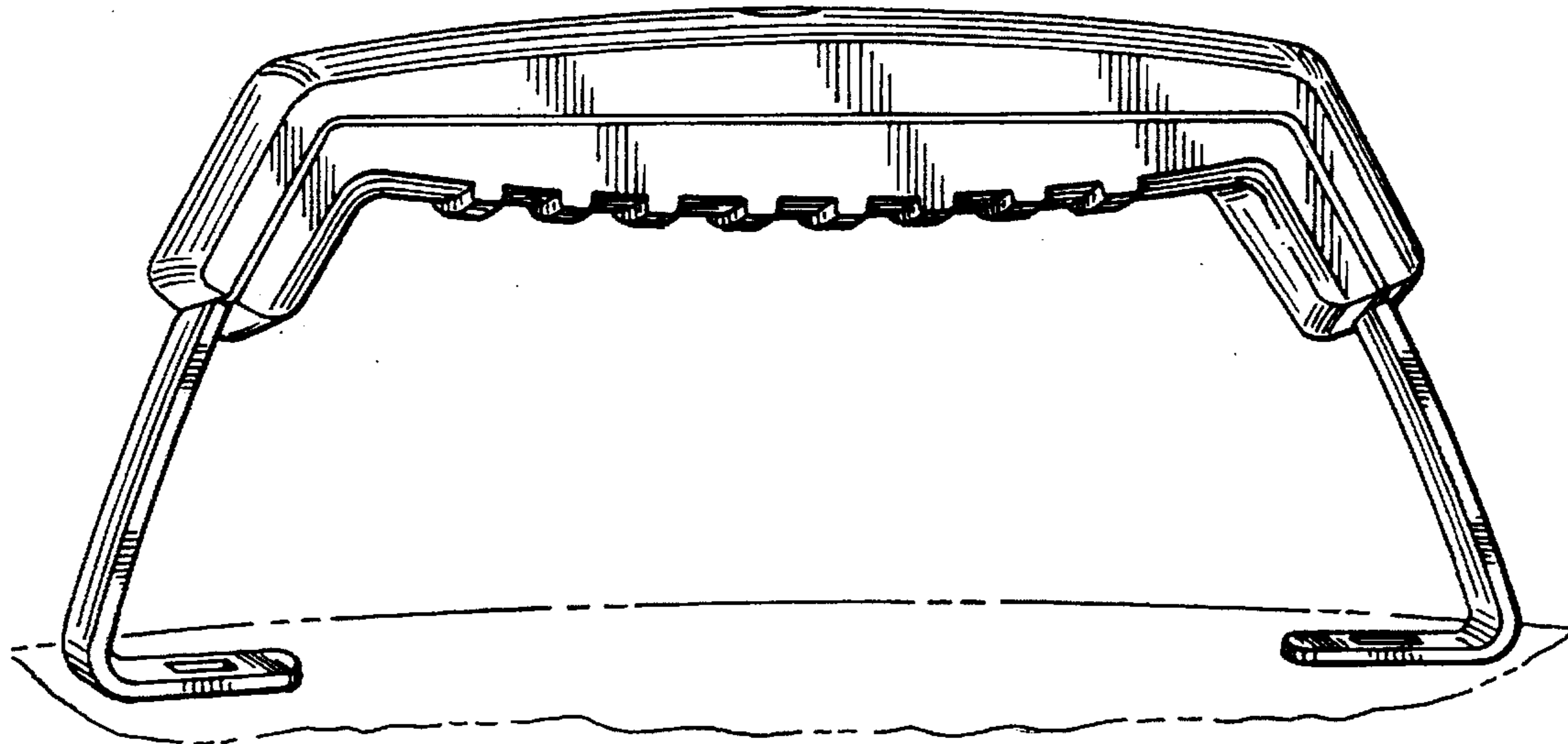

FIG. 1

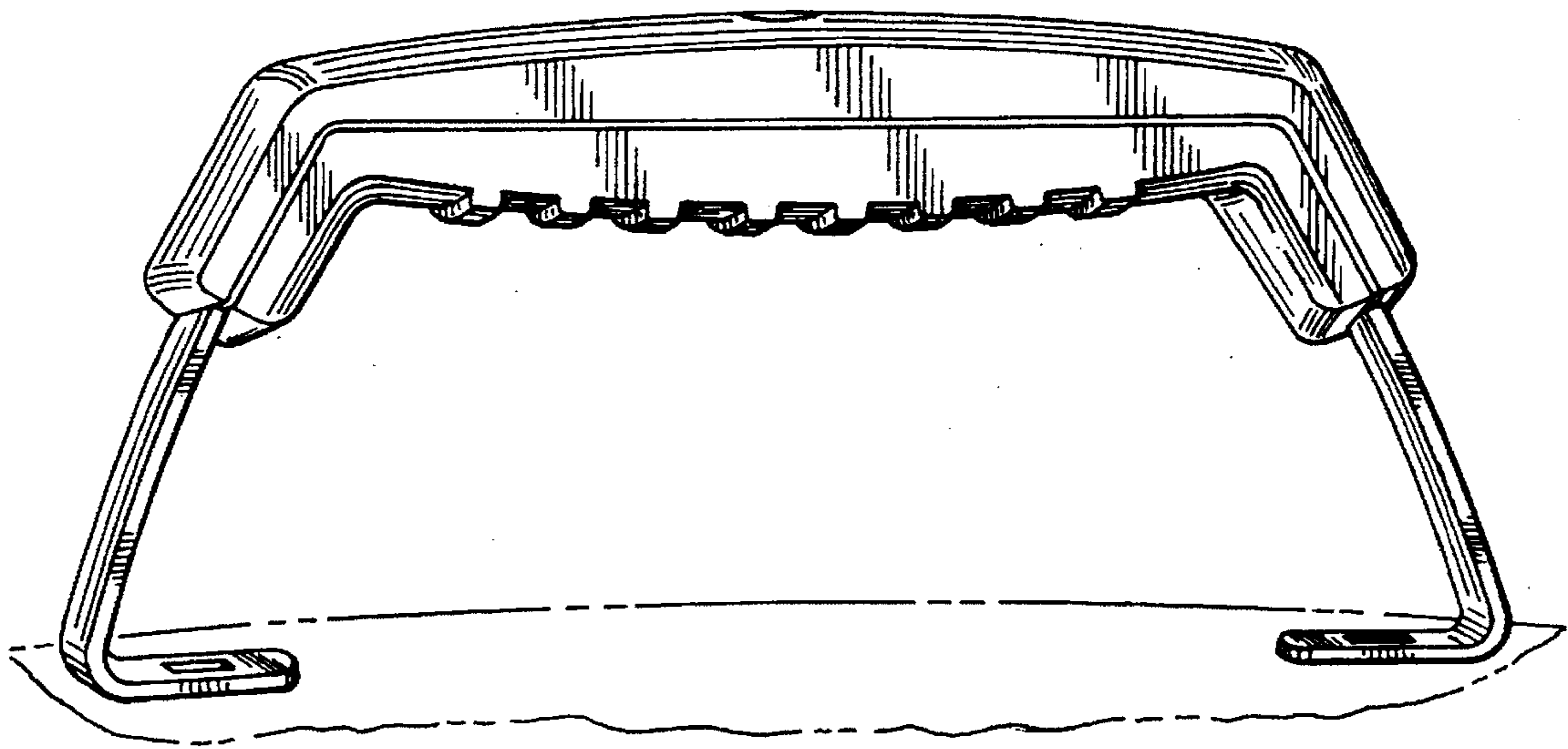

FIG. 2

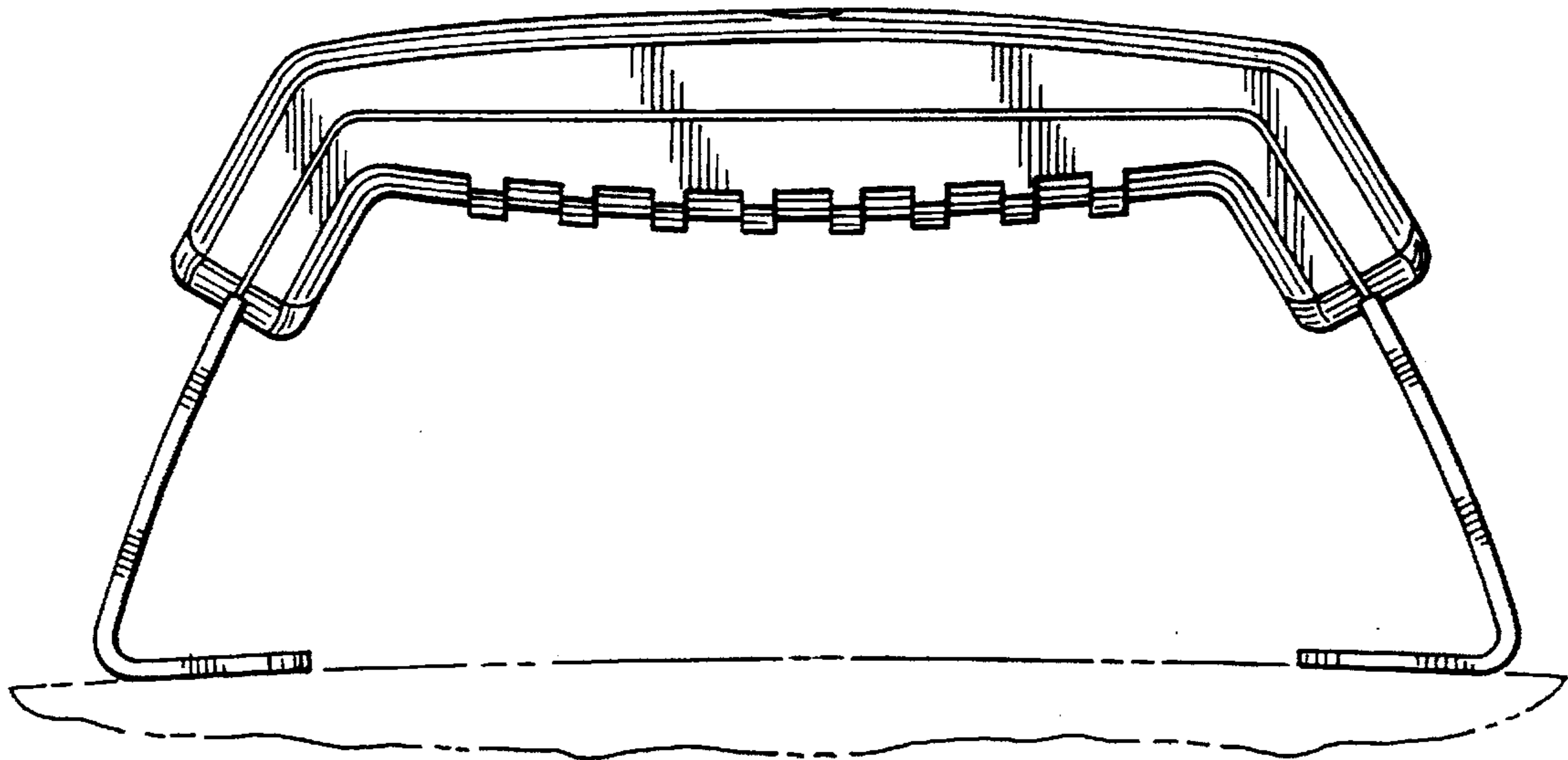

FIG. 3

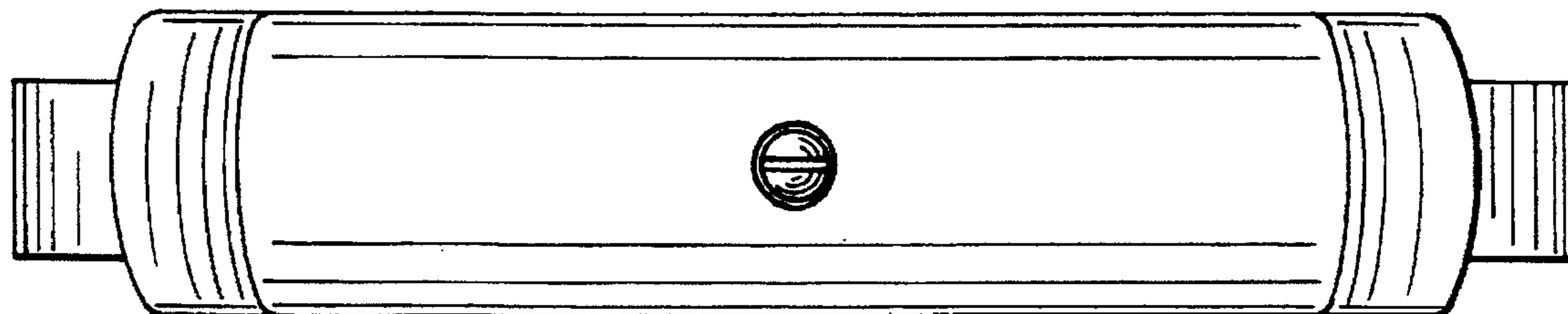

FIG. 4

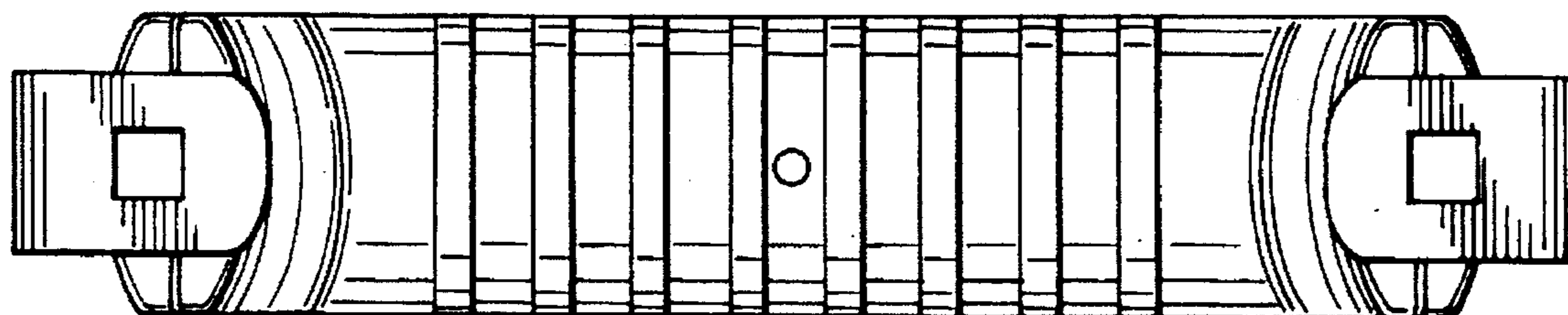

FIG. 5

