



US00D379523S

United States Patent [19]

[11] Patent Number: **Des. 379,523**

Azar

[45] Date of Patent: ****May 27, 1997**

[54] **BUILDING BLOCK FOR CONSTRUCTION OR CHILDREN'S TOY**

1,544,478	6/1925	Payne	52/592.6
1,683,441	9/1928	Bone	52/605
3,036,407	5/1962	Dixon	52/604
4,041,670	8/1977	Kaplan	446/125
4,335,549	6/1982	Dean, Jr.	52/314
5,507,127	4/1996	Gates	52/605

[76] Inventor: **Tony Azar**, 1038 Lesperance Road, Tecumseh, Ontario, Canada, N8N 1W8

[**] Term: **14 Years**

Primary Examiner—Ted Shooman

Assistant Examiner—R. Barkai

Attorney, Agent, or Firm—Anthony J. Casella; Gerald E. Hespos

[21] Appl. No.: **52,125**

[22] Filed: **Mar. 25, 1996**

[30] **Foreign Application Priority Data**

Jan. 10, 1996 [CA] Canada 1996-0057

[51] LOC (6) Cl. **25-01**

[52] U.S. Cl. **D25/118; D21/108**

[58] Field of Search D25/113-118; D21/108, 114; 446/476, 110, 111, 119, 120, 121, 122, 124, 125, 128; 52/604, 605, 606, 592.1, 592.2, 592.3, 592.6, 314, 311.1, 456

[56] **References Cited**

U.S. PATENT DOCUMENTS

D. 220,622	5/1971	Passander	D25/118
D. 238,144	12/1975	Ketcham	D21/108
D. 266,362	9/1982	Coelho Dos Santos	D25/114
D. 336,140	6/1993	Lavery	D25/113
D. 340,775	10/1993	Sauve	D25/118

[57] **CLAIM**

The ornamental design of a building block for construction or children's toy, as shown and described.

DESCRIPTION

FIG. 1 is a top plan view of a building block for construction or children's toy incorporating my design;
 FIG. 2 is a rear elevational view as viewed from the top of FIG. 1;
 FIG. 3 is a front elevational view as viewed from the bottom of FIG. 1;
 FIG. 4 is a bottom plan view thereof;
 FIG. 5 is a side elevational view as viewed from the left side of FIG. 1; and,
 FIG. 6 is a side elevational view as viewed from the right side of FIG. 1.

1 Claim, 1 Drawing Sheet

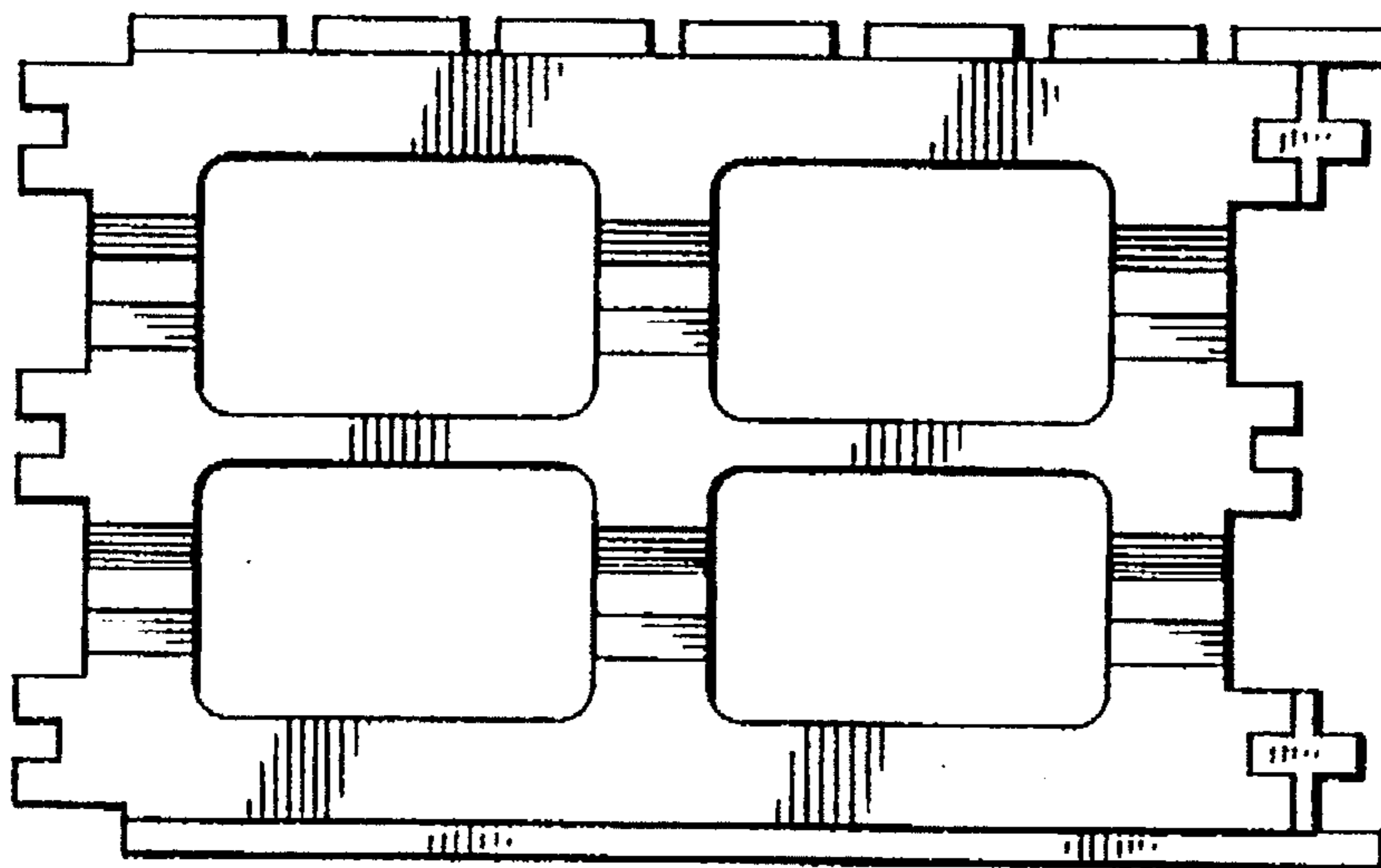

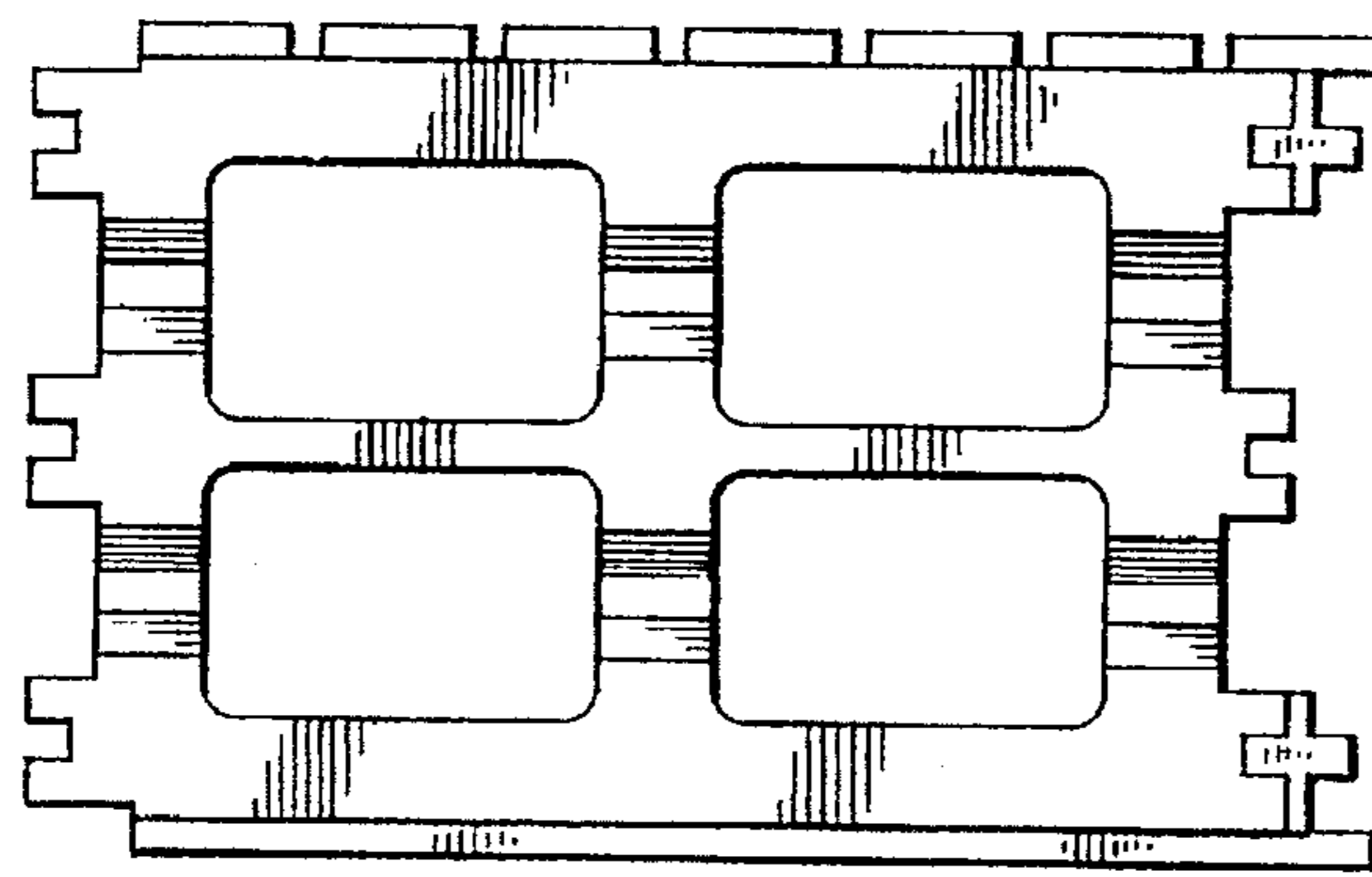

FIG. 1

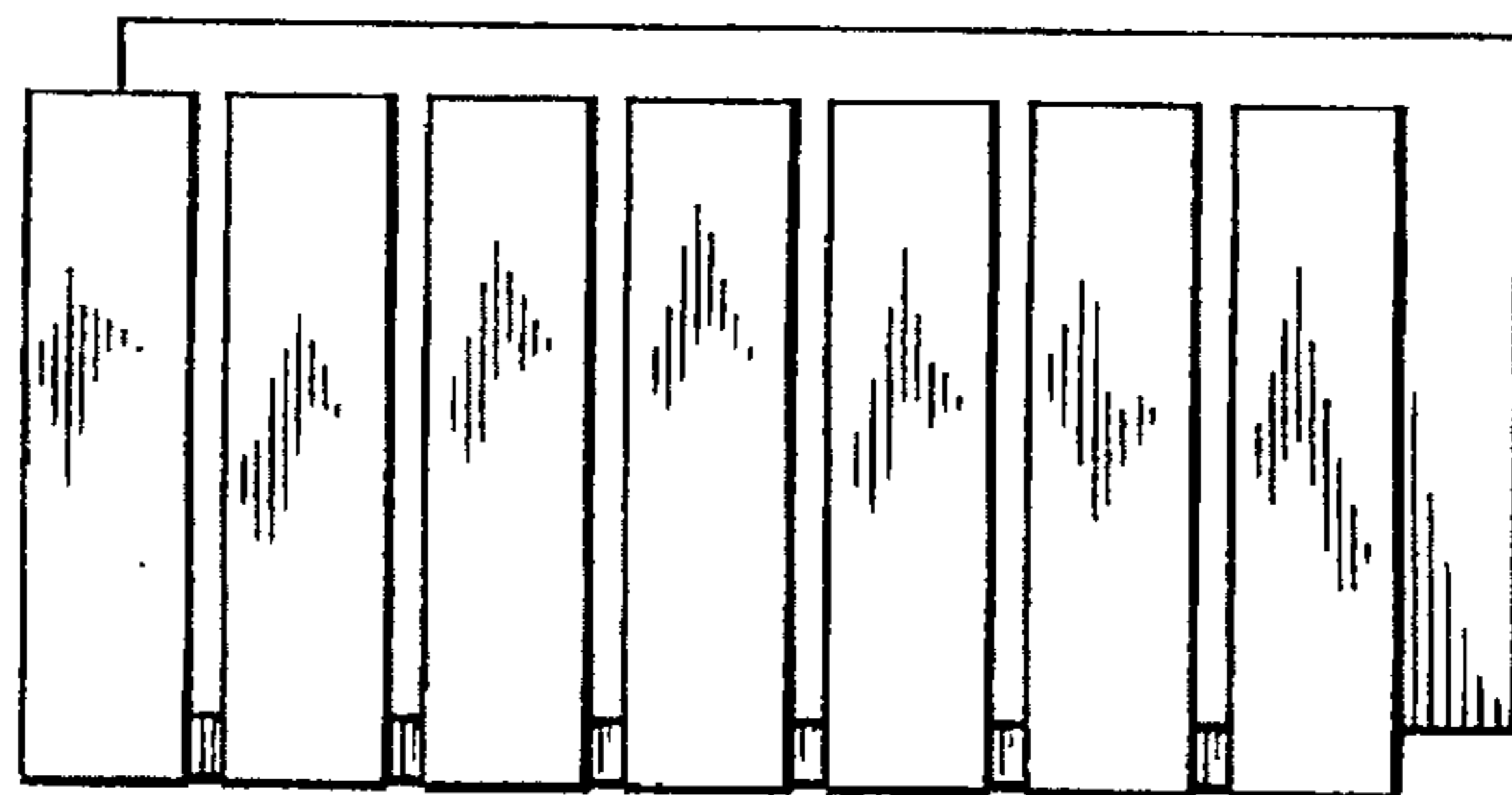

FIG. 2

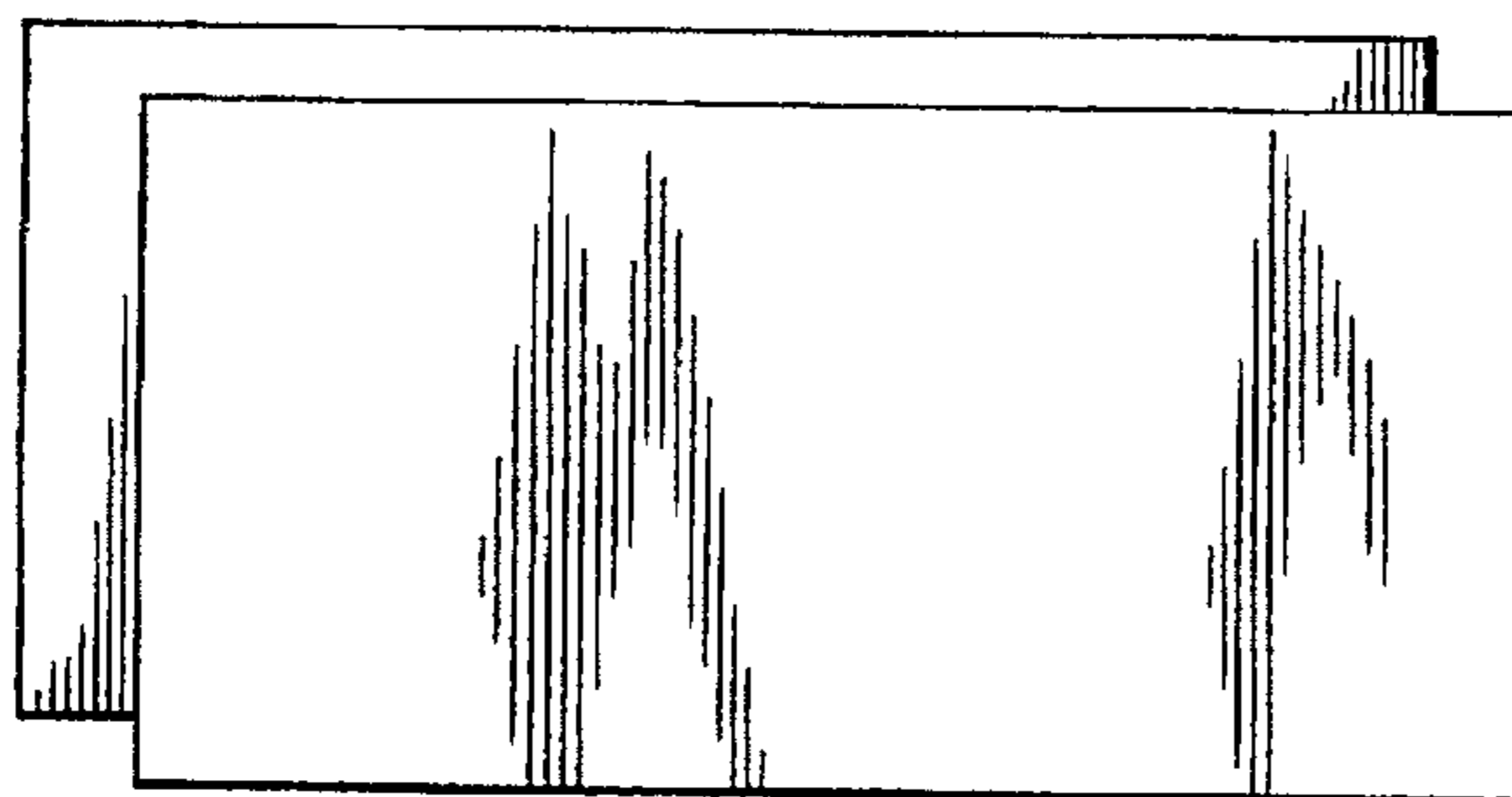

FIG. 3

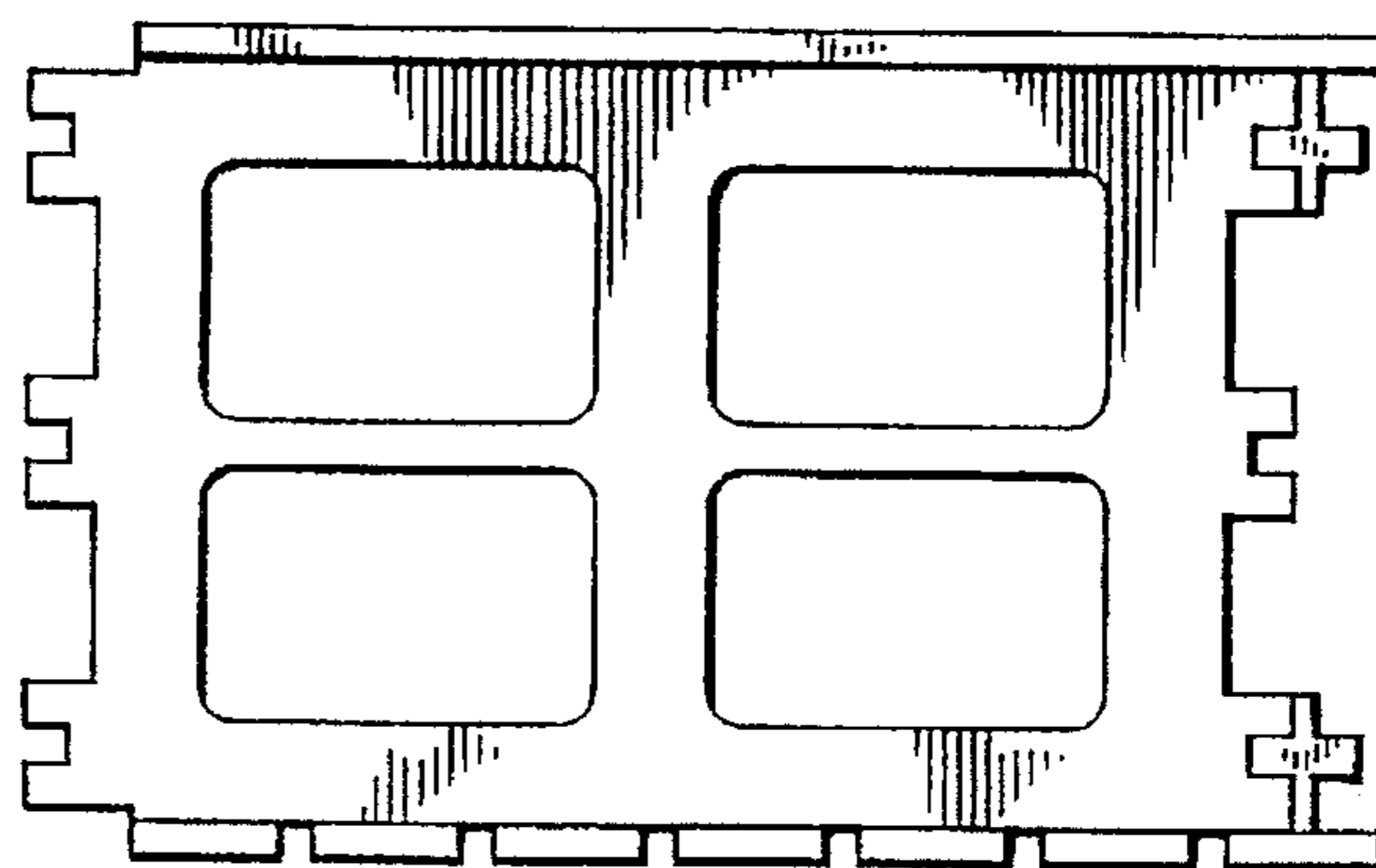

FIG. 4

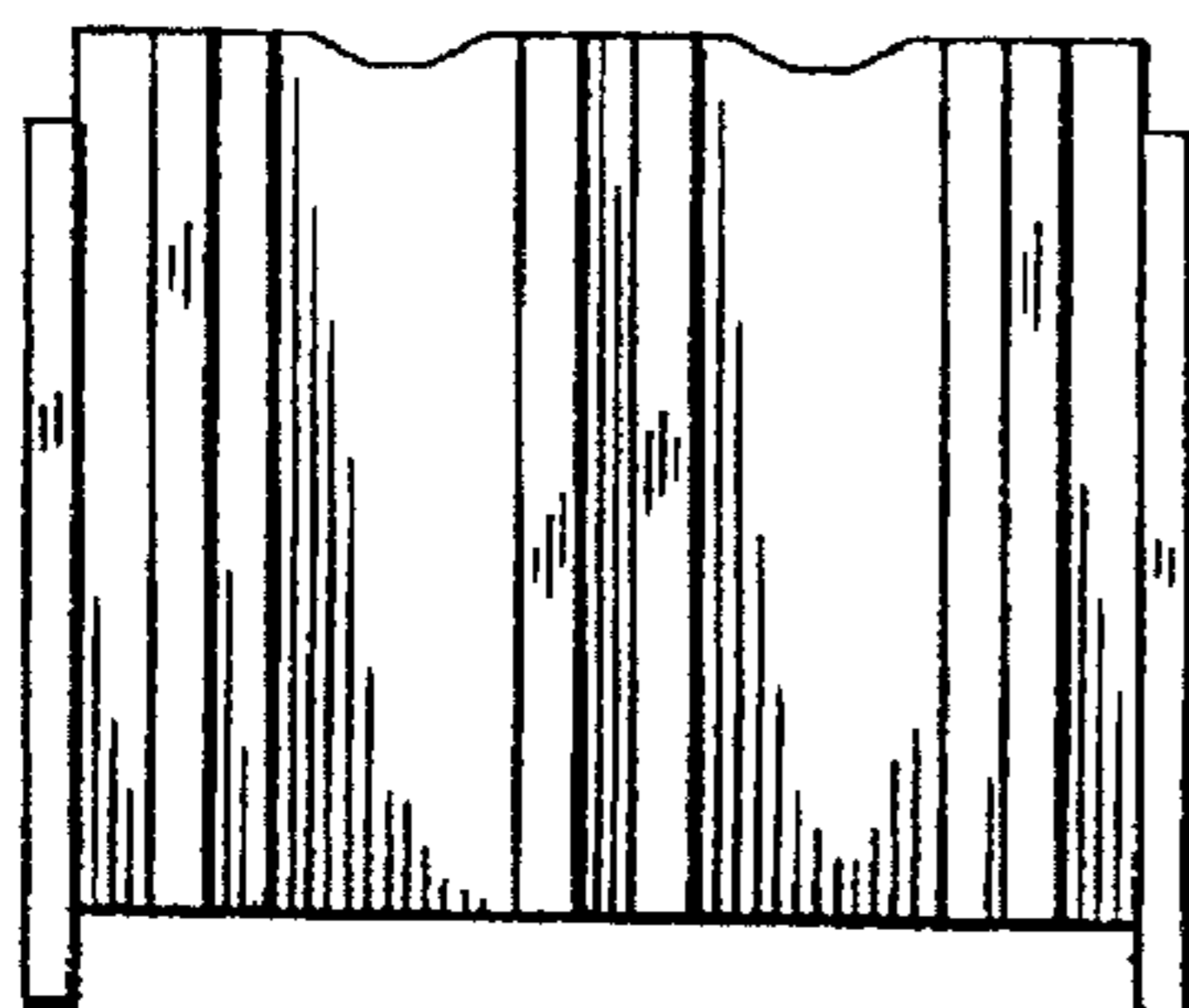

FIG. 5

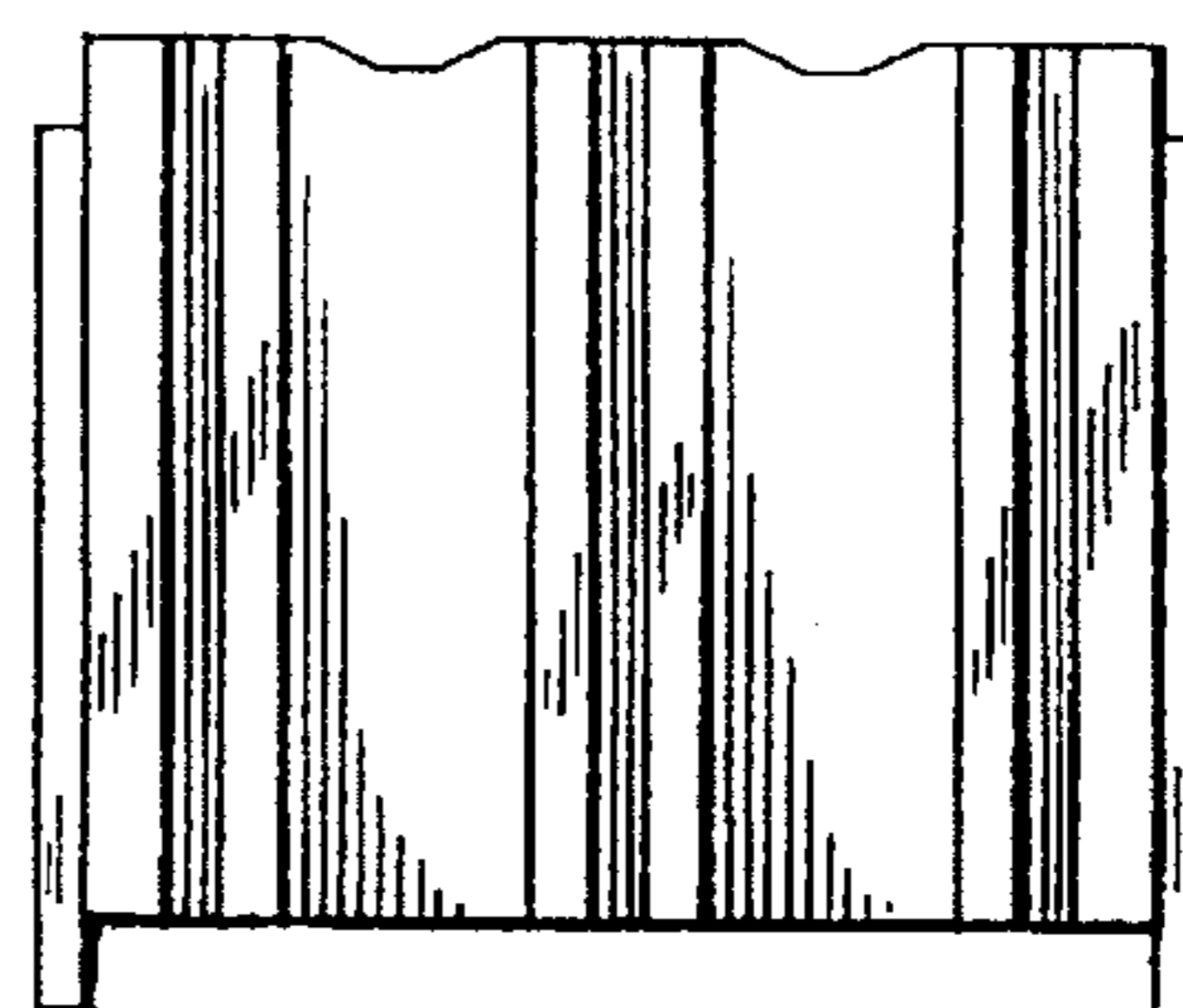

FIG. 6