



US00D379449S

United States Patent [19]

[11] Patent Number: **Des. 379,449**

Graas et al.

[45] Date of Patent: ****May 27, 1997**

[54] **TIRE TREAD**

[75] Inventors: **Maurice Graas, Reichlange; John C. M. Munster**, Bridel, both of Luxembourg

[73] Assignee: **The Goodyear Tire & Rubber Company**, Akron, Ohio

[**] Term: **14 Years**

[21] Appl. No.: **41,904**

[22] Filed: **Jul. 26, 1995**

[51] **LOC (6) Cl.** **12-15**

[52] **U.S. Cl.** **D12/151**

[58] **Field of Search** D12/136, 141, D12/146-151; 152/209 R, 209 D

[56] **References Cited**

U.S. PATENT DOCUMENTS

D. 279,177	6/1985	Walker	D12/136
D. 323,802	2/1992	Jackson et al.	D12/151
D. 336,273	6/1993	Kohara et al.	D12/147
D. 338,438	8/1993	Bende et al.	D12/151
D. 340,899	11/1993	Kobayashi	D12/151
D. 345,536	3/1994	Tomura	D12/147
D. 346,351	4/1994	Suzuki	D12/151
D. 346,352	4/1994	Suzuki	D12/151
D. 349,478	8/1994	Himuro	D12/151
D. 355,876	2/1995	Diensthuber	D12/151

D. 361,966	9/1995	Graas et al.	D12/146
4,057,089	11/1977	Johansen	152/209 R
4,832,099	5/1989	Matsumoto	152/209
5,131,443	7/1992	Khur et al.	152/209
5,421,391	6/1995	Himuro	152/209

FOREIGN PATENT DOCUMENTS

406/93	6/1993	Finland	.
93-0557	9/1993	Sweden	.

Primary Examiner—James M. Gandy
Assistant Examiner—Robert M. Spear
Attorney, Agent, or Firm—T. P. Lewandowski

[57] **CLAIM**

The ornamental design for a tire tread, as shown and described.

DESCRIPTION

FIG. 1 is a perspective view of a tire tread, it being understood that the pattern is repeated uniformly throughout the circumference of the tread;

FIG. 2 is a front elevational view thereof;

FIG. 3 is a side elevational view thereof;

FIG. 4 is an opposite side elevational view thereof; and,

FIG. 5 is an enlarged fragmentary front view thereof.

The broken line showing of the tire sidewall in the drawings is for illustrative purposes only and forms no part of the claimed design.

1 Claim, 5 Drawing Sheets

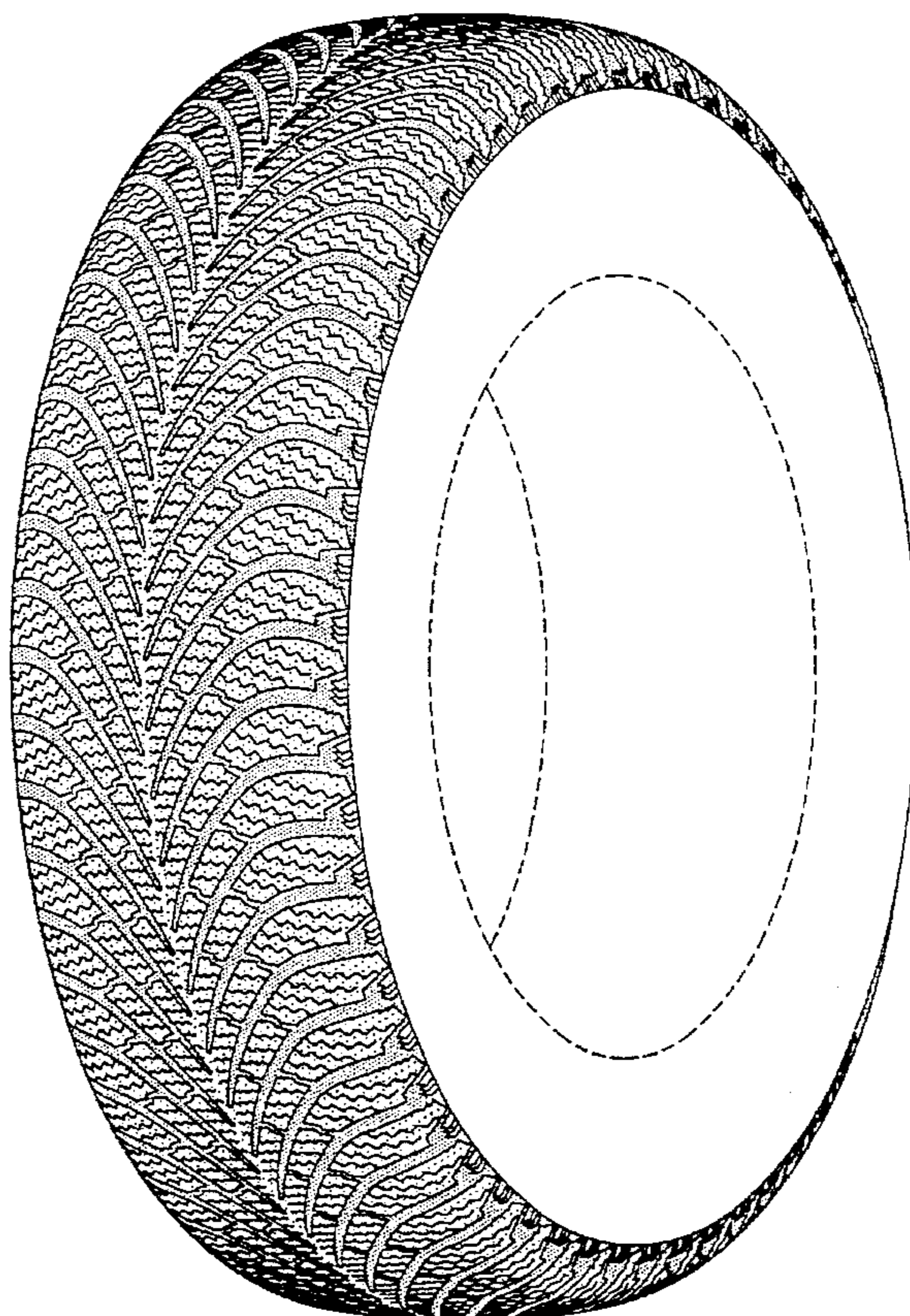

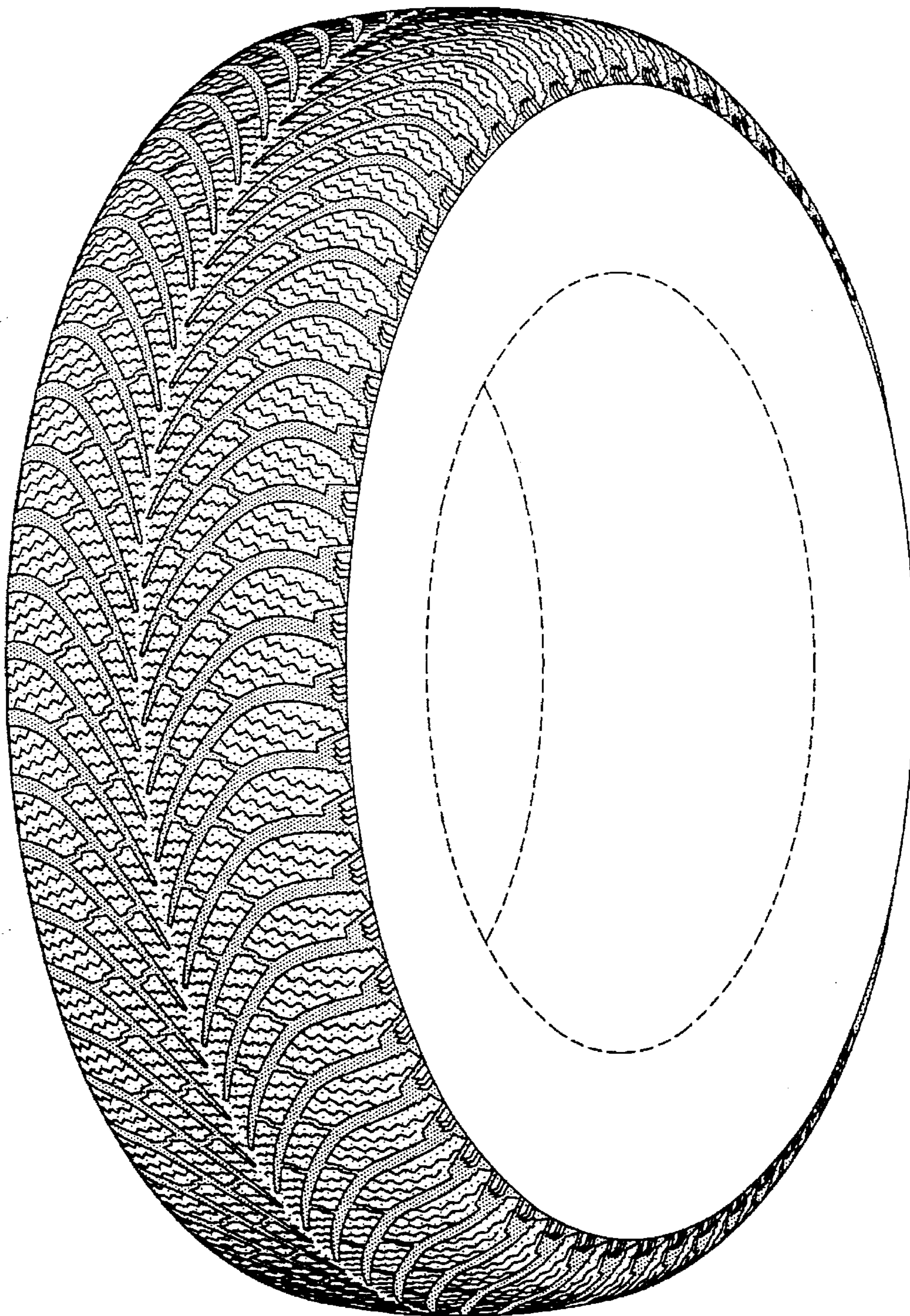

FIG-1

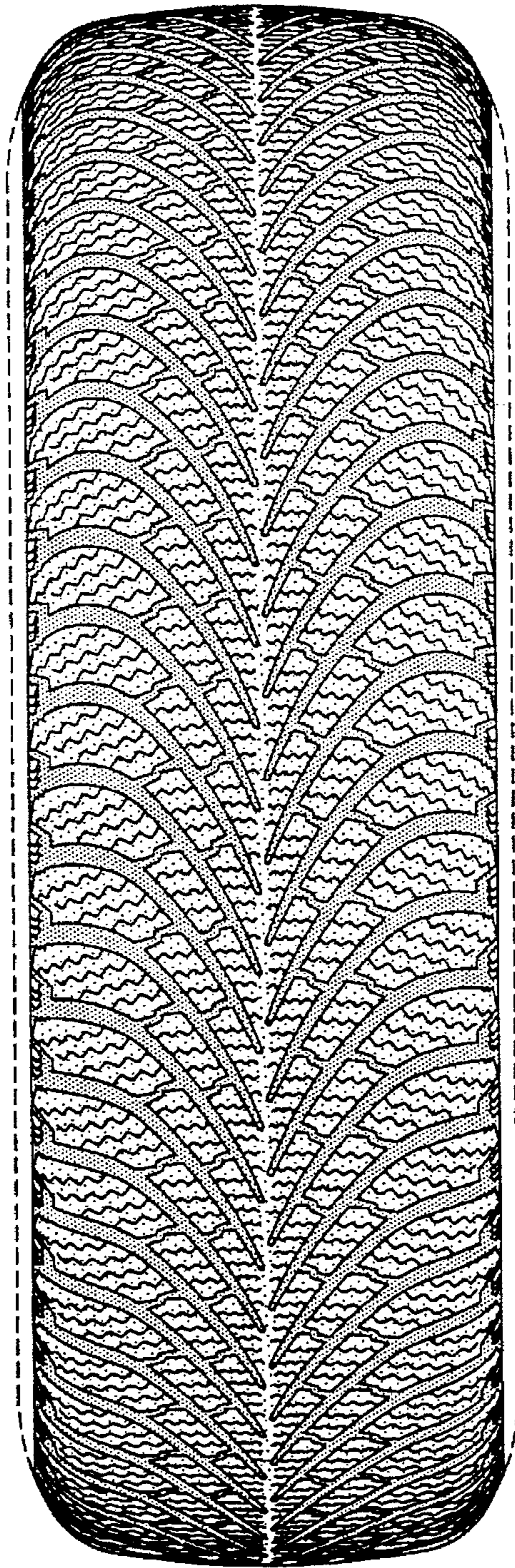

FIG-2

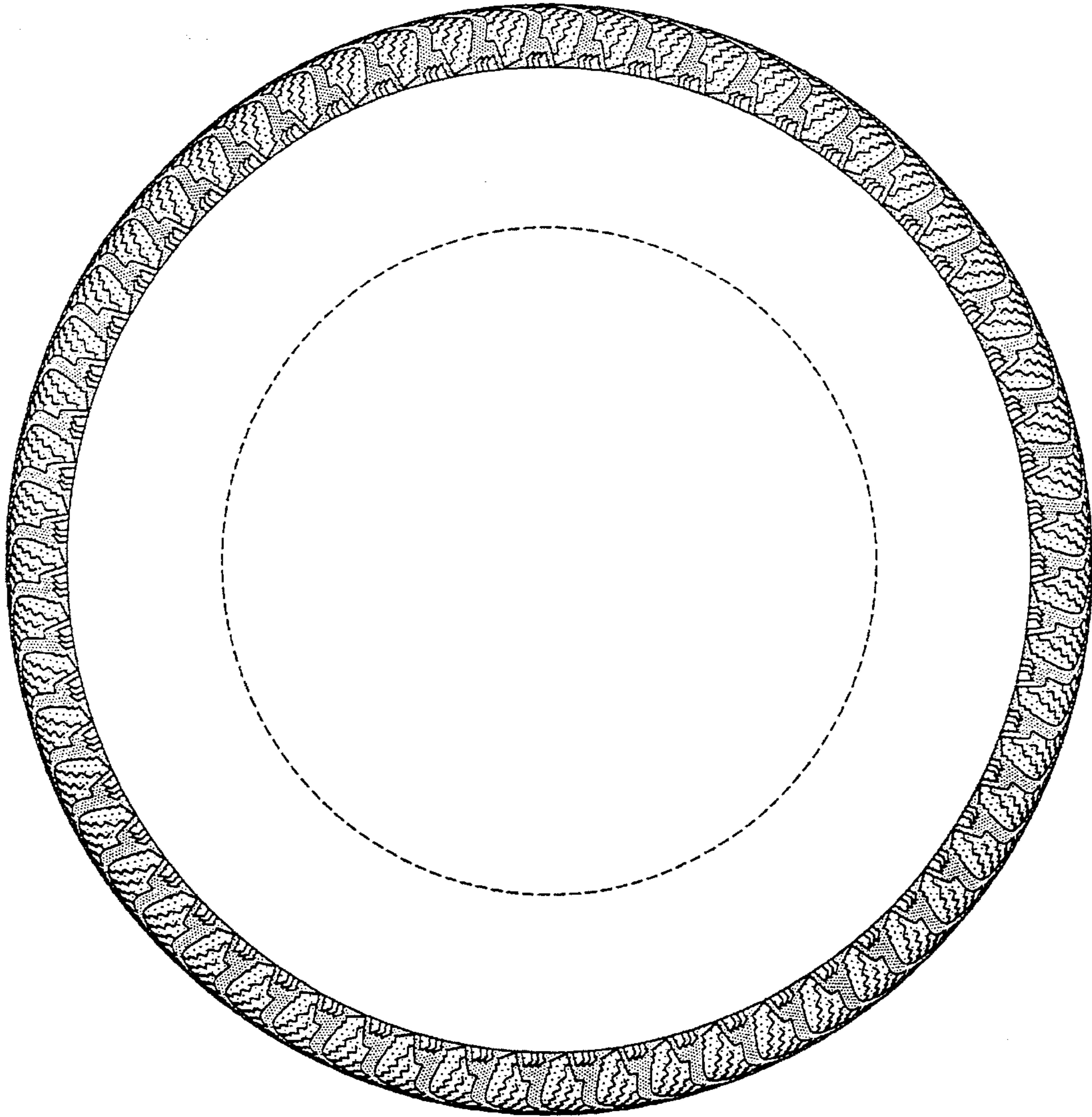

FIG-3

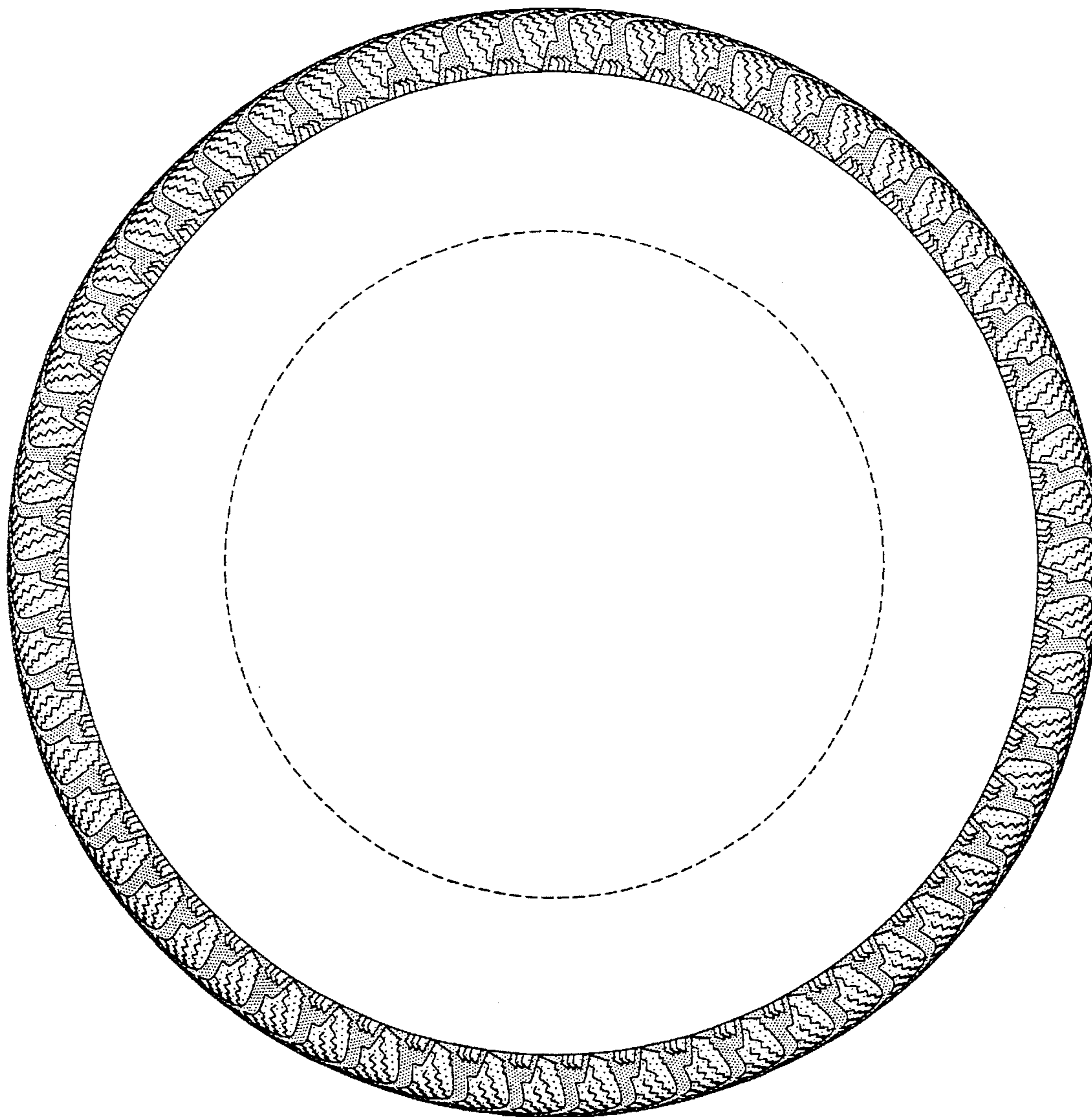

FIG-4

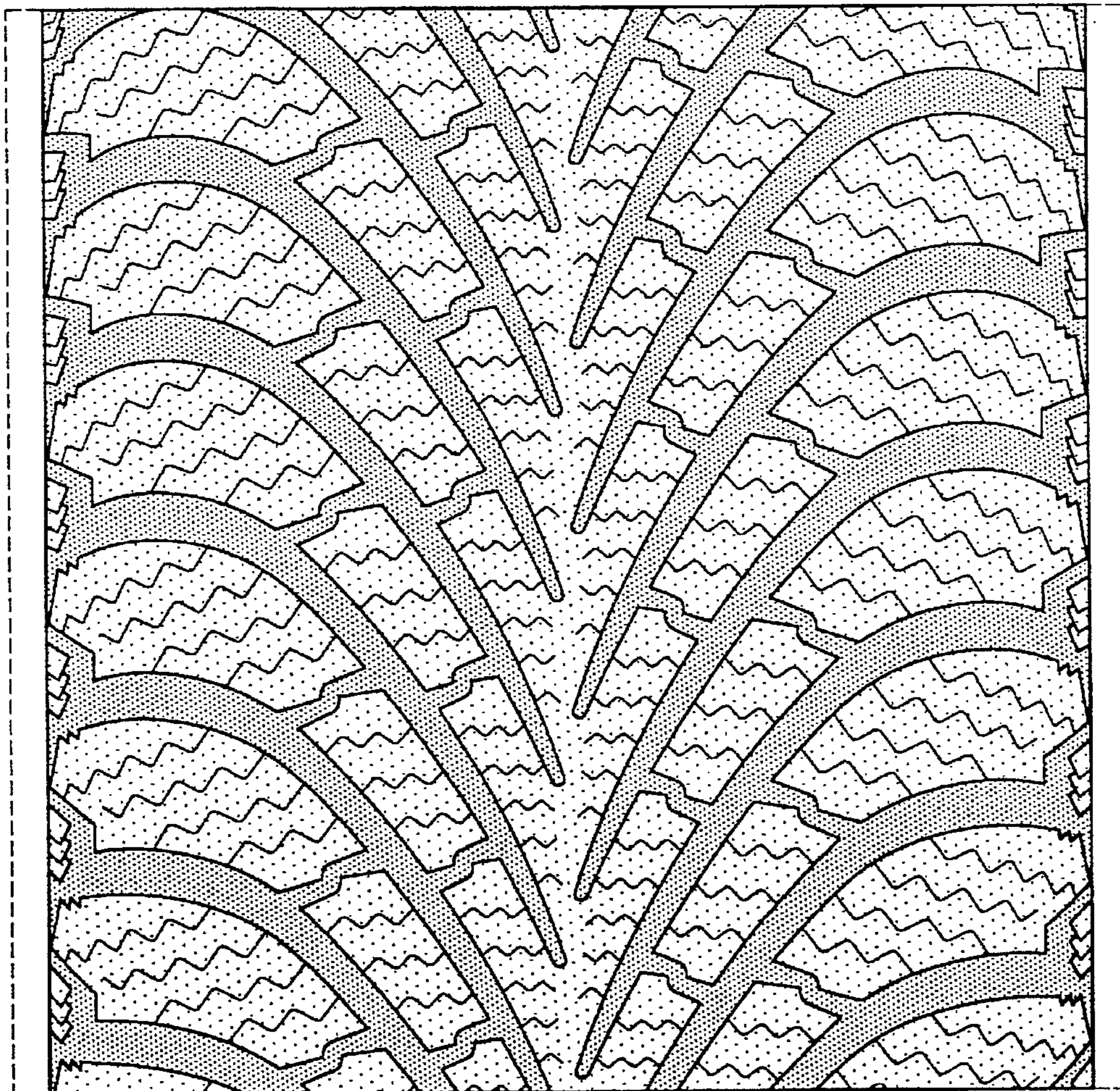

FIG-5