



US00D379447S

# United States Patent [19]

[11] Patent Number: Des. 379,447

Labbe et al.

[45] Date of Patent: \*\*May 27, 1997

## [54] TIRE TREAD

[75] Inventors: **Christian Labbe**, Meix-le-Tige; **Claude Lardo**, Walzing, both of Belgium

[73] Assignee: **The Goodyear Tire & Rubber Company**, Akron, Ohio

[\*\*] Term: **14 Years**

[21] Appl. No.: **47,899**

[22] Filed: **Dec. 14, 1995**

[51] LOC (6) Cl. .... **12-15**

[52] U.S. Cl. .... **D12/147**

[58] Field of Search ..... D12/141, 142, D12/143, 146, 147, 148; 152/209 R, 209 D

## [56] References Cited

### U.S. PATENT DOCUMENTS

D. 274,805	7/1984	Dalmas .....	D12/146
D. 294,924	3/1988	Kobayashi et al. ....	D12/146
D. 312,995	12/1990	Tagashira .....	D12/147
D. 329,031	9/1992	Lassan .....	D12/146
D. 360,864	8/1995	Munster et al. ....	D12/151
D. 362,420	9/1995	Heinen et al. ....	D12/147
5,238,038	8/1993	Glover et al. ....	152/209 R

### FOREIGN PATENT DOCUMENTS

3153405	7/1991	Japan .....	152/209 D
404349004	12/1992	Japan .....	152/209 R
93-0556	9/1993	Sweden .	

## OTHER PUBLICATIONS

Sigma Grand Spirit Aqua Flow tire, *1994 Tread Design Guide*, p. 56, third row, second from right.

Star Ultra Metric HR tire, *1994 Tread Design Guide*, p. 59, second row, far right.

Big O Legacy TMR tire, *1995 Tread Design Guide*, p. 10, second row, far right.

*Primary Examiner*—James Gandy  
*Assistant Examiner*—Robert M. Spear  
*Attorney, Agent, or Firm*—T P Lewandowski

## [57] CLAIM

The ornamental design for a tire tread, as shown and described.

## DESCRIPTION

FIG. 1 is a perspective view of a tire tread, it being understood that the tread pattern repeats uniformly throughout the circumference of the tread;

FIG. 2 is a front elevational view thereof;

FIG. 3 is a side elevational view thereof; and,

FIG. 4 is an enlarged fragmentary front view thereof.

In the drawings, the broken lines defining the inner bead of the sidewall and the peripheral boundary between the tire tread and the sidewall are for illustrative purposes only and form no part of the claimed design.

**1 Claim, 4 Drawing Sheets**

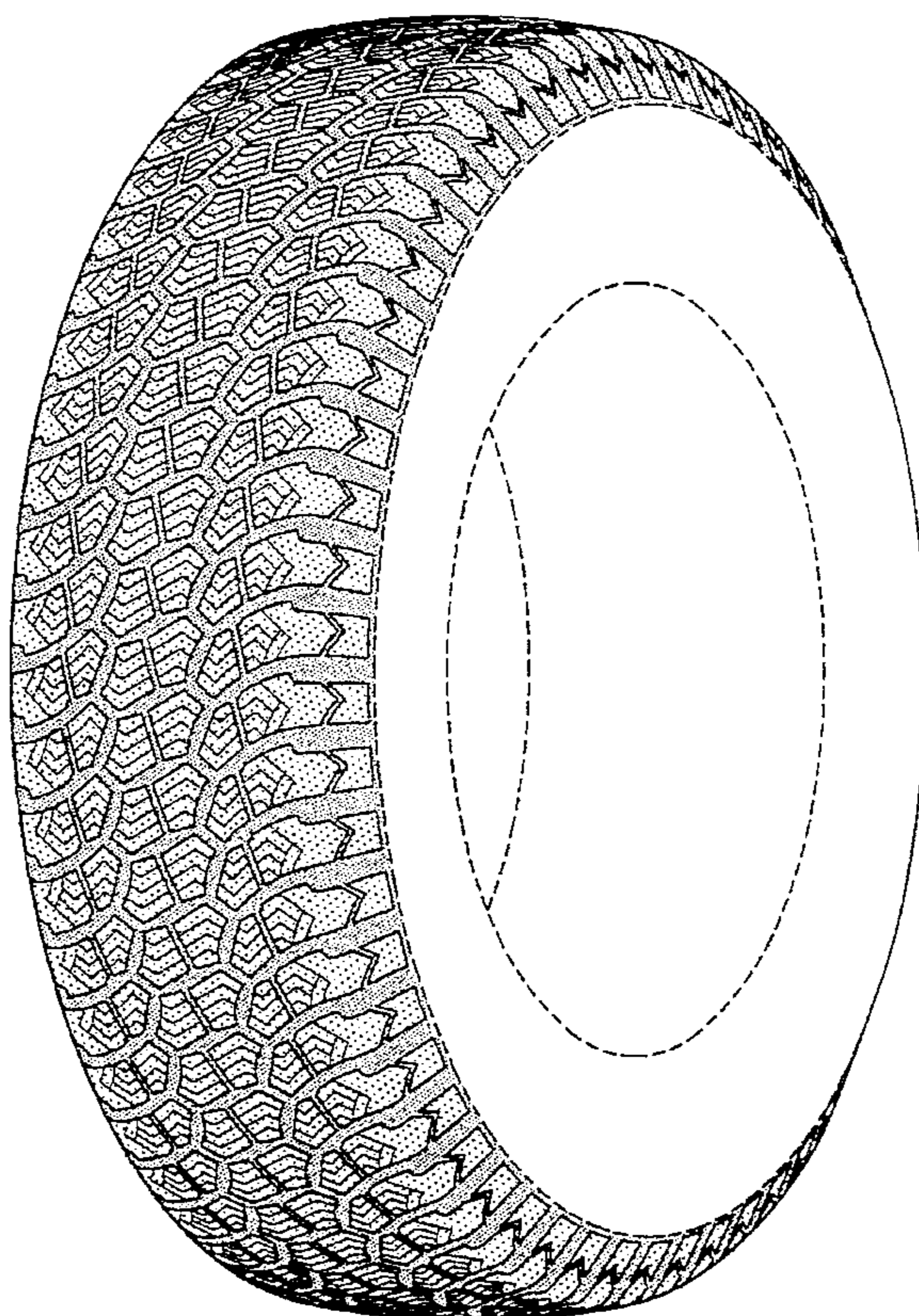

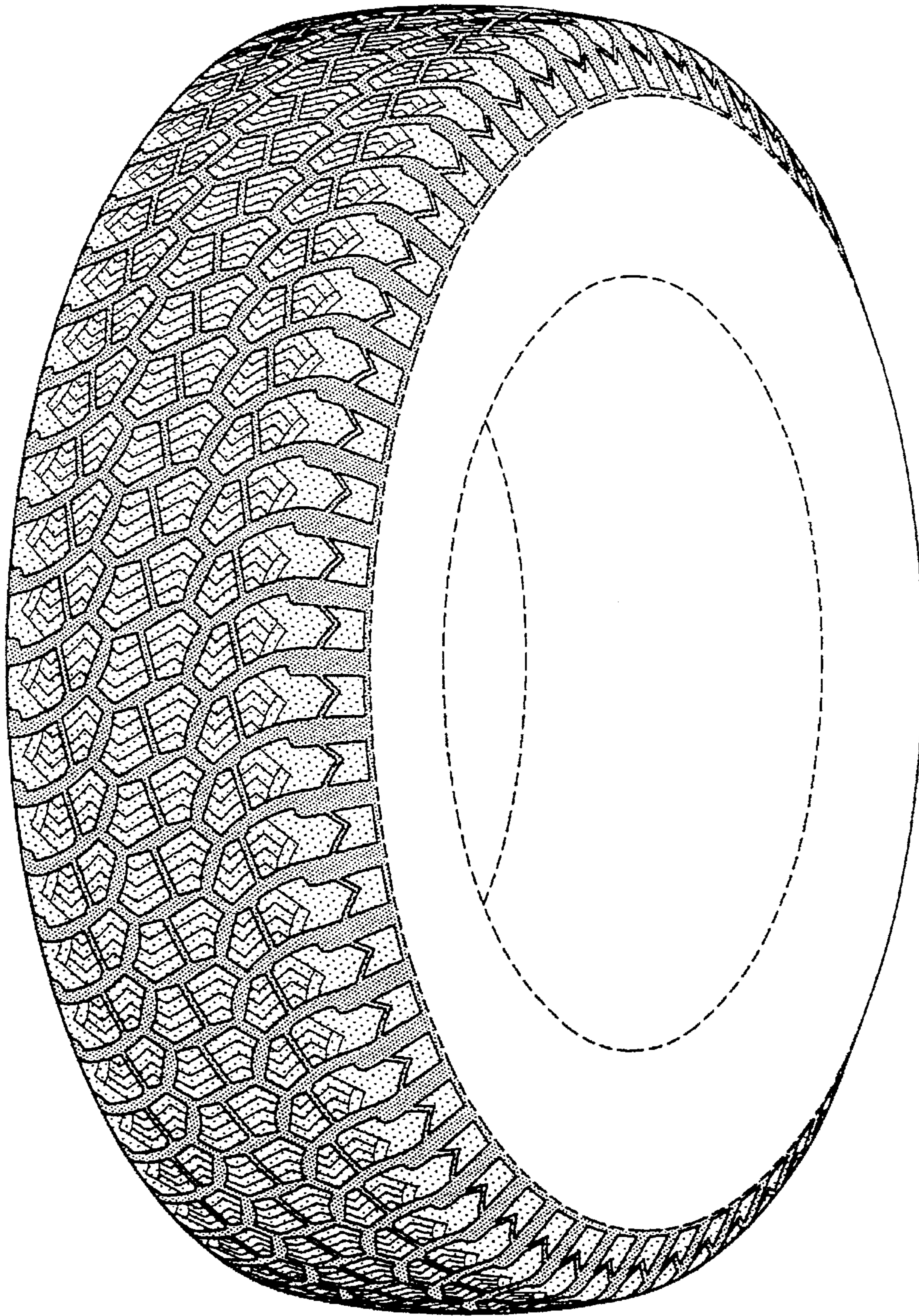

FIG-1

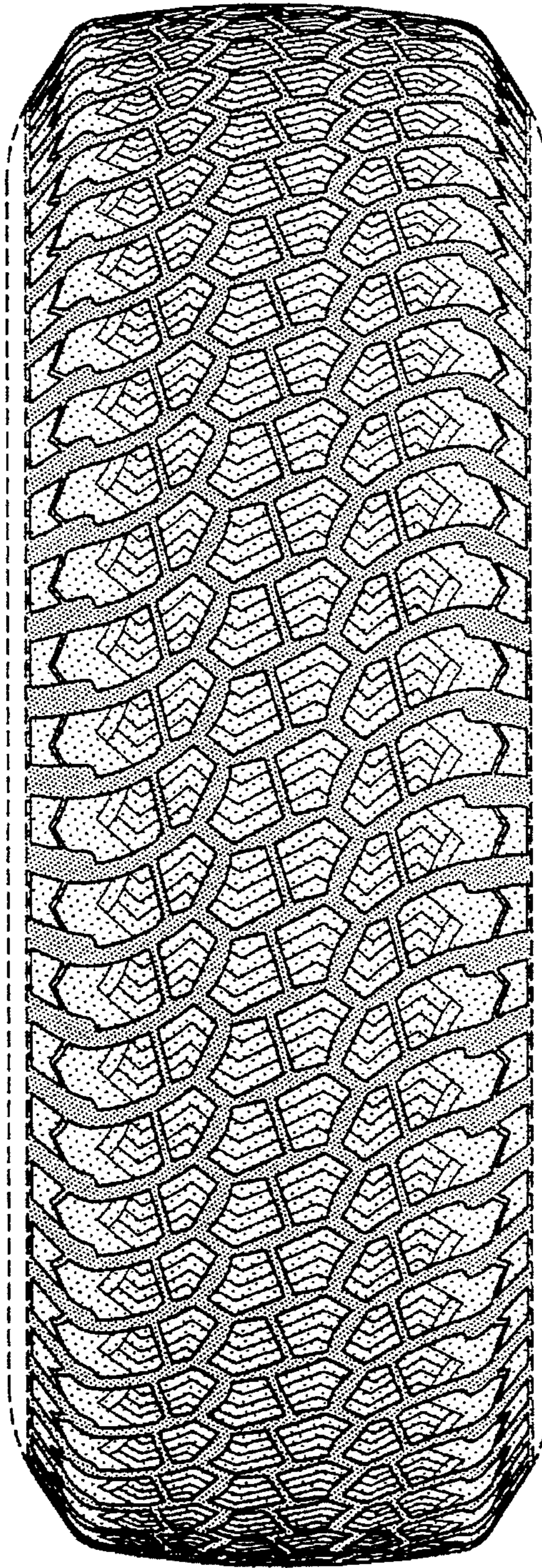

FIG-2

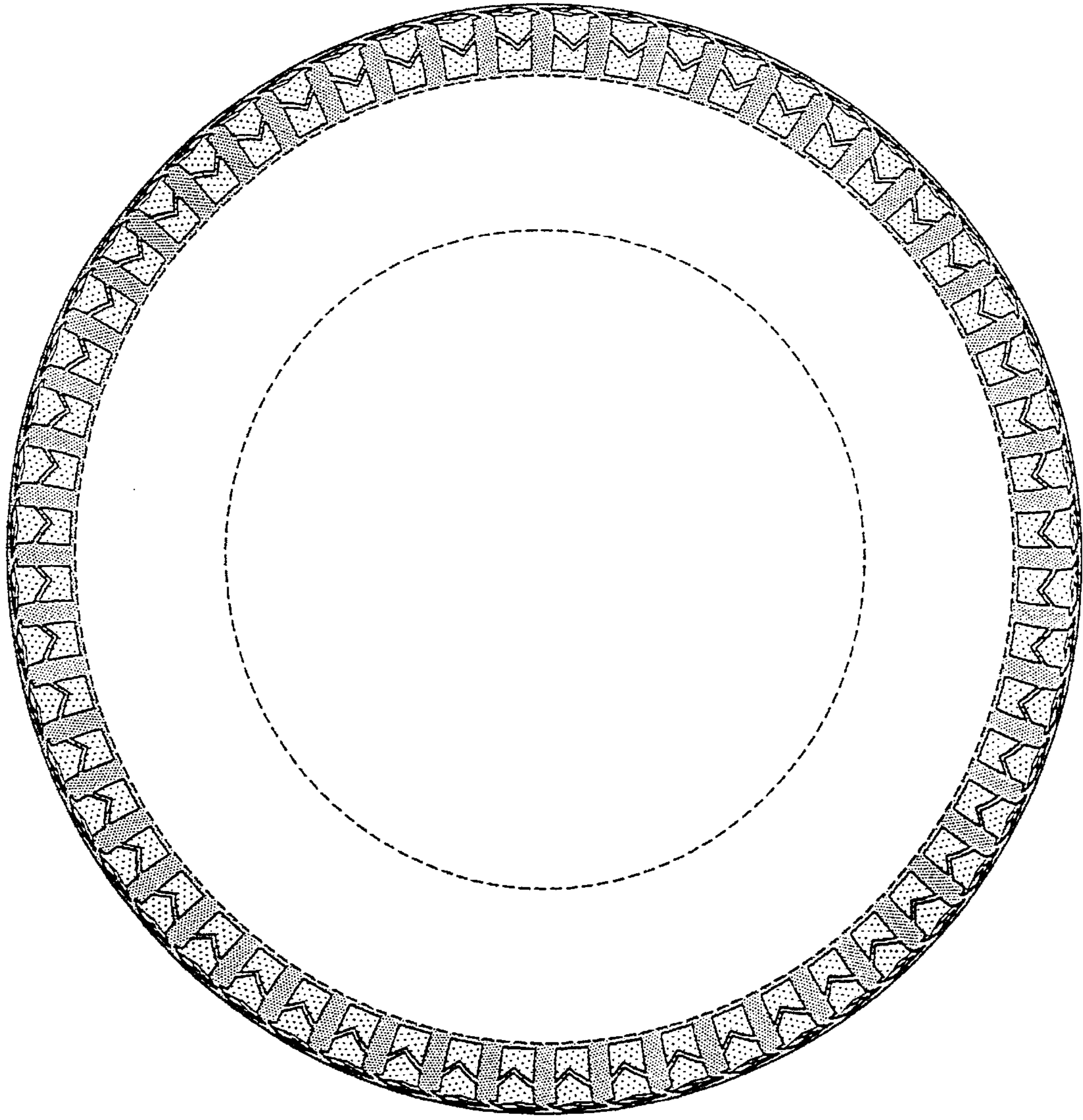

FIG-3

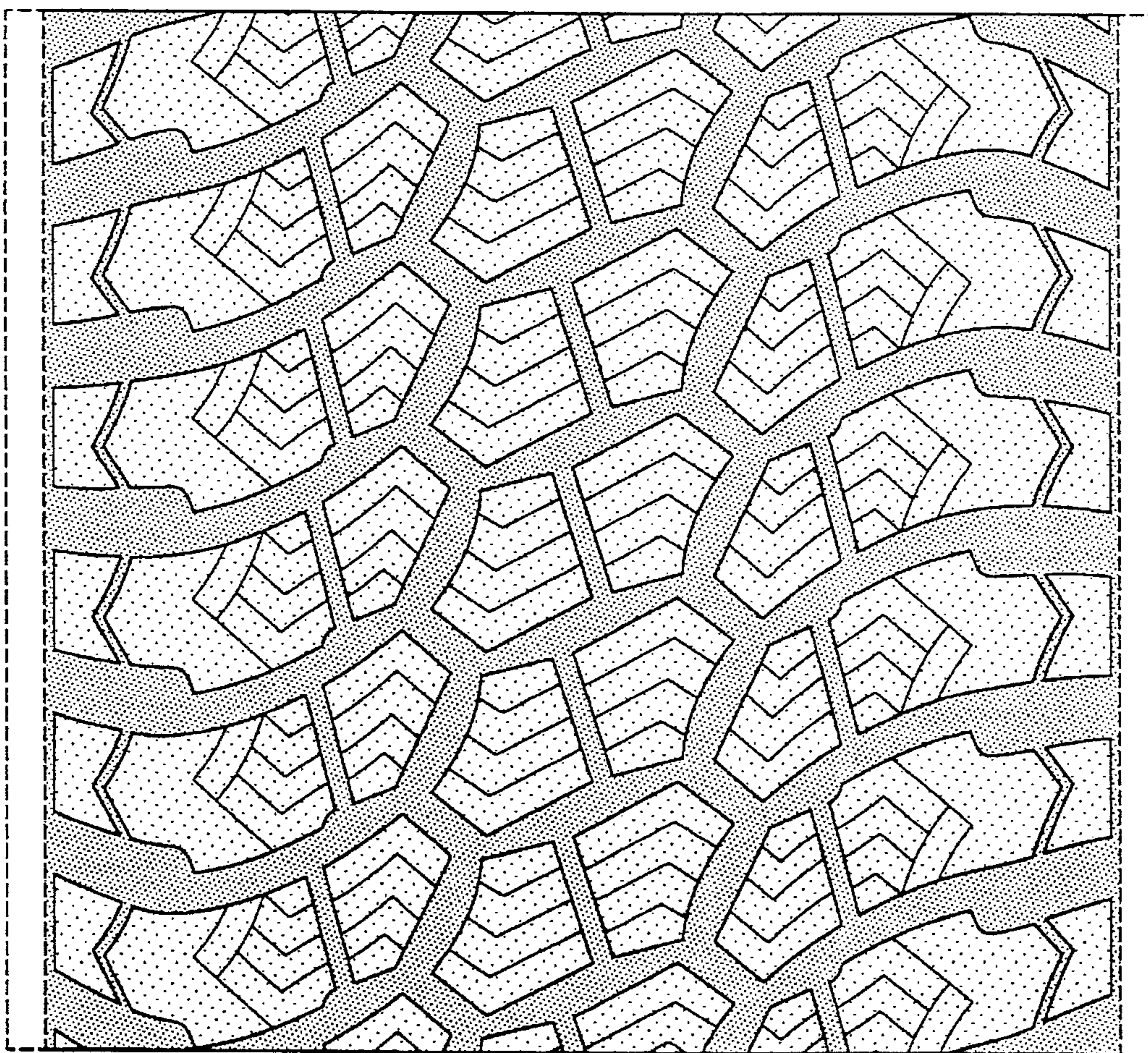

FIG-4