



US00D379446S

United States Patent [19]

[11] Patent Number: **Des. 379,446**

Hutson et al.

[45] Date of Patent: ****May 27, 1997**

[54] **COMBINED TIRE TREAD AND SIDEWALL**

[75] Inventors: **David D. Hutson; Christopher P. Johenning**, both of Akron; **John J. Taube**, Tallmadge; **Terry J. Waibel**, Wadsworth, all of Ohio

[73] Assignee: **The Goodyear Tire & Rubber Company**, Akron, Ohio

[**] Term: **14 Years**

[21] Appl. No.: **47,723**

[22] Filed: **Dec. 11, 1995**

[51] LOC (6) Cl. **12-15**

[52] U.S. Cl. **D12/147**

[58] Field of Search **D12/141-143, D12/146-148; 152/209 R, 209 D**

[56] **References Cited**

U.S. PATENT DOCUMENTS

D. 328,729	8/1992	Maxwell et al.	D12/147
D. 330,882	11/1992	Hasegawa	D12/147
D. 362,221	9/1995	Van Emburg	D12/147
5,421,391	6/1995	Himuro	D12/146 X

FOREIGN PATENT DOCUMENTS

M9400979 8/1994 Germany .

Primary Examiner—James Gandy
Assistant Examiner—Robert Spear
Attorney, Agent, or Firm—T. P. Lewandowski

[57] **CLAIM**

The ornamental design for a combined tire tread and sidewall, as shown and described.

DESCRIPTION

FIG. 1 is a perspective view of a combined tire tread and sidewall, it being understood that the tread pattern repeats uniformly throughout the circumference of the tread; FIG. 2 is a front elevational view thereof; FIG. 3 is an enlarged fragmentary frontview thereof; FIG. 4 is a side elevational view thereof; FIG. 5 is an additional side elevational view thereof; FIG. 6 is a perspective view of another embodiment of the combined tire tread and sidewall, it being understood that the tread pattern repeats uniformly throughout the circumference of the tread; FIG. 7 is a front elevational view of another embodiment of the combined tire tread and sidewall; FIG. 8 is an enlarged fragmentary frontview thereof; FIG. 9 is a side elevational view of the second embodiment of the combined tire tread and sidewall; and, FIG. 10 is an additional side elevational view of the second embodiment of the combined tire tread and sidewall.

1 Claim, 10 Drawing Sheets

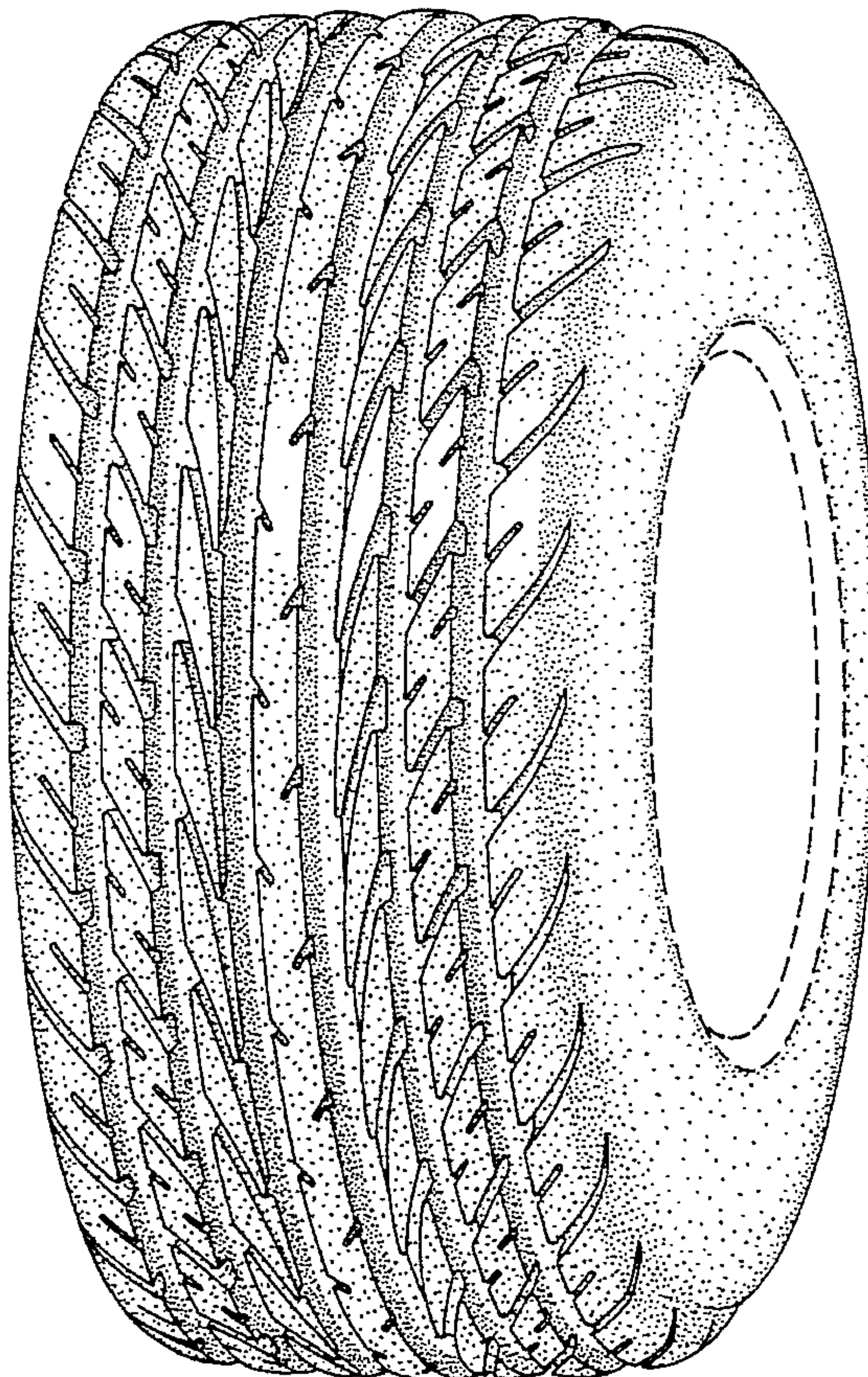

FIG. 1

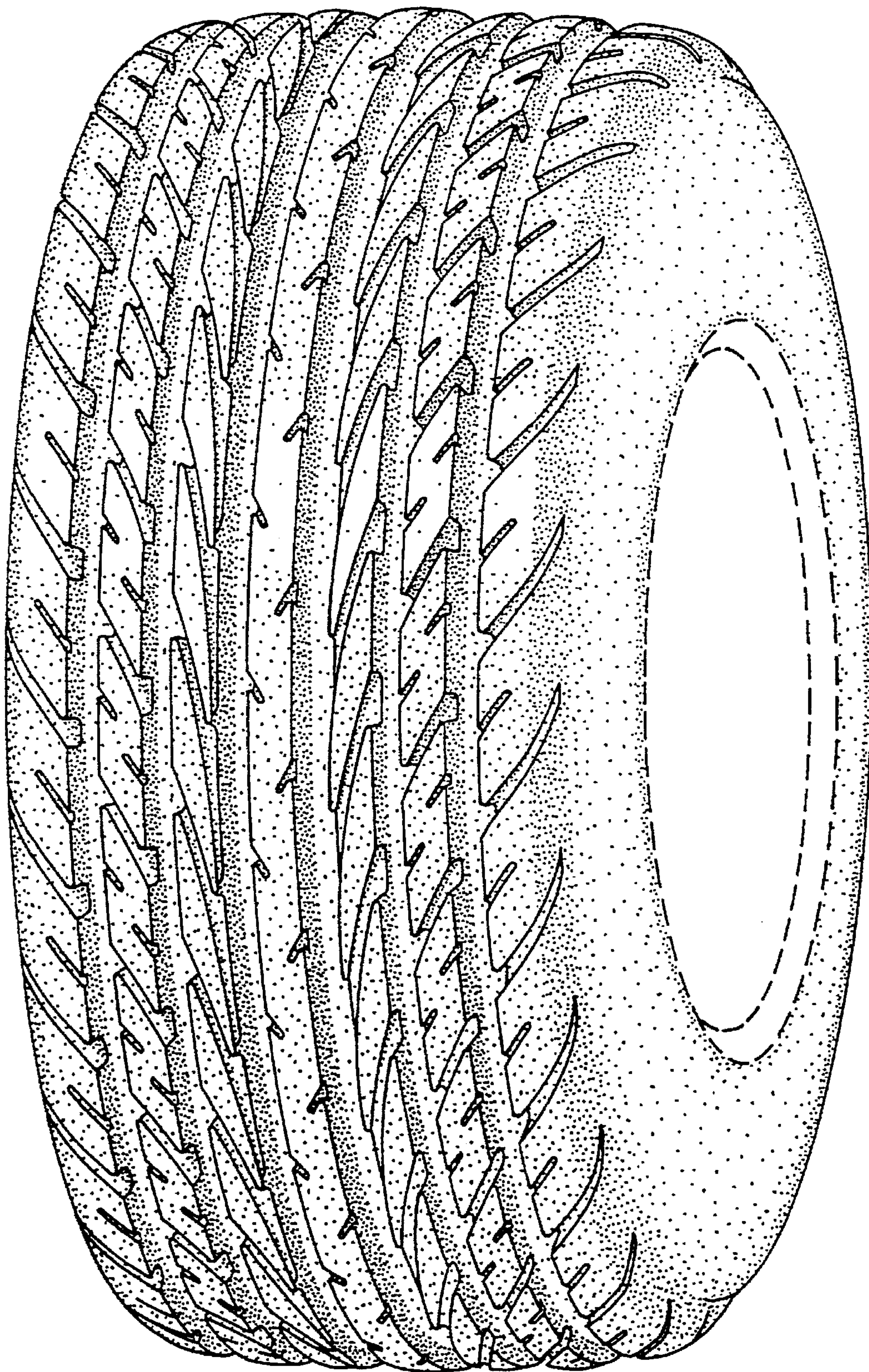

FIG. 2

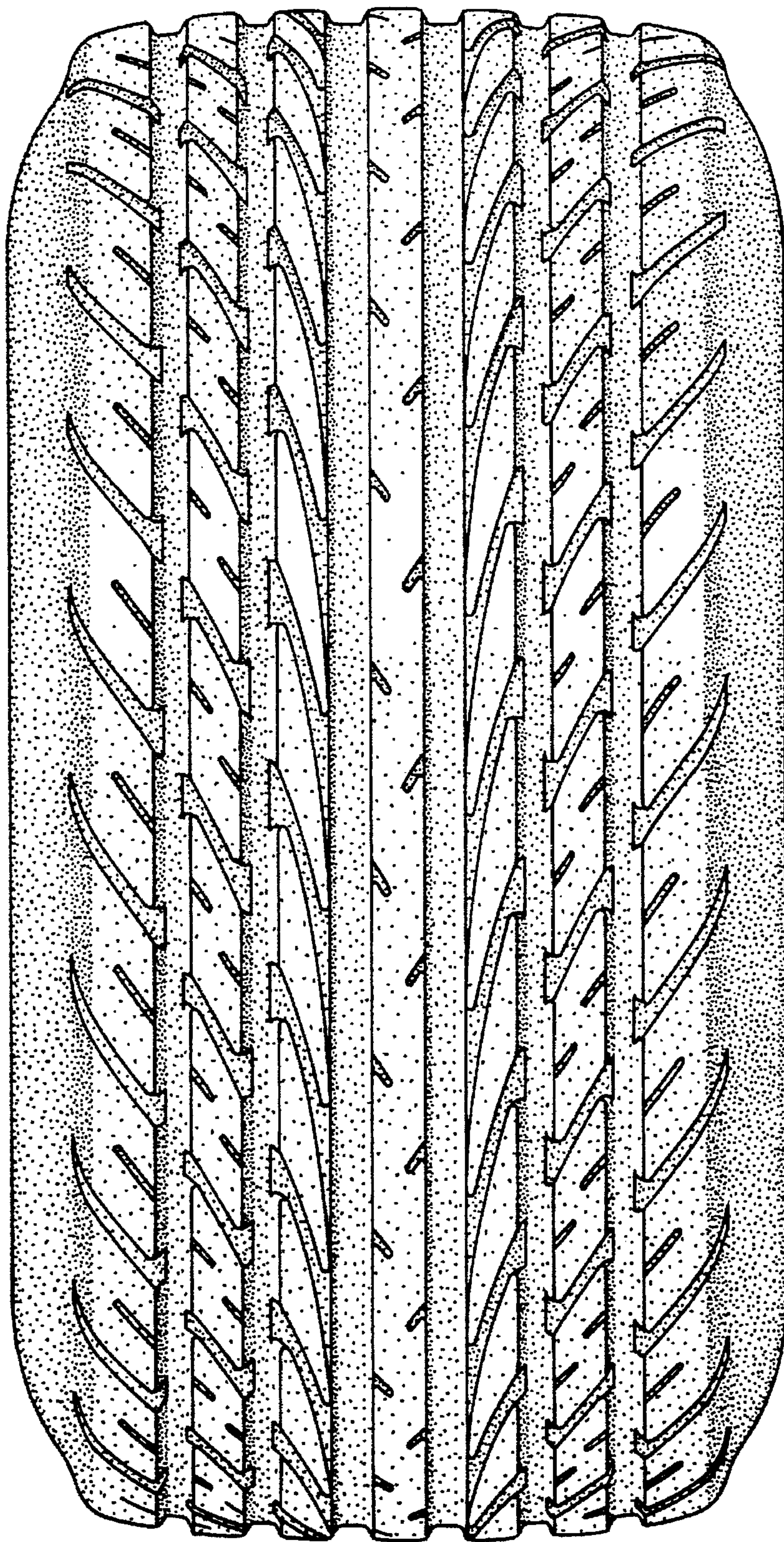

FIG. 3

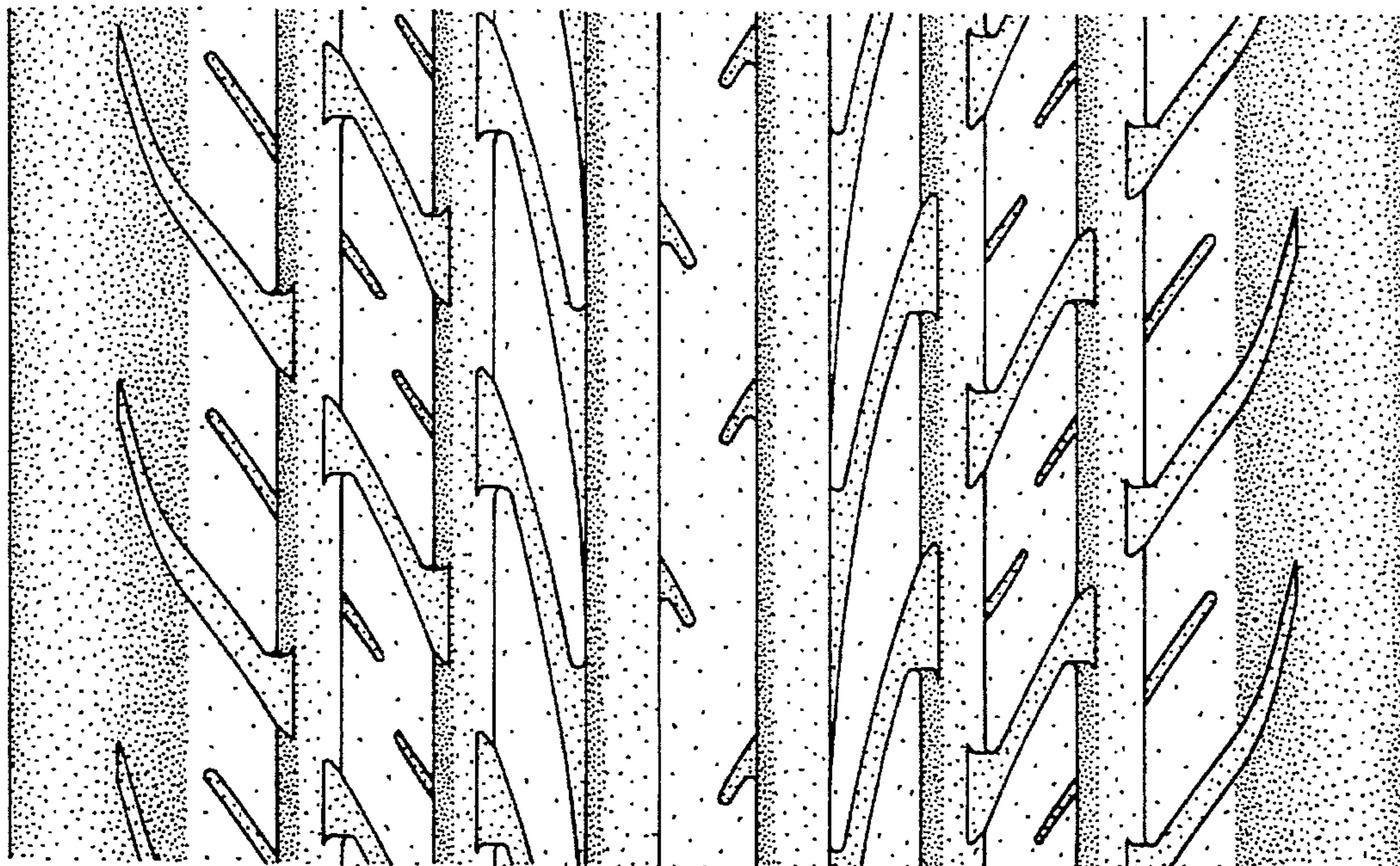

FIG. 4

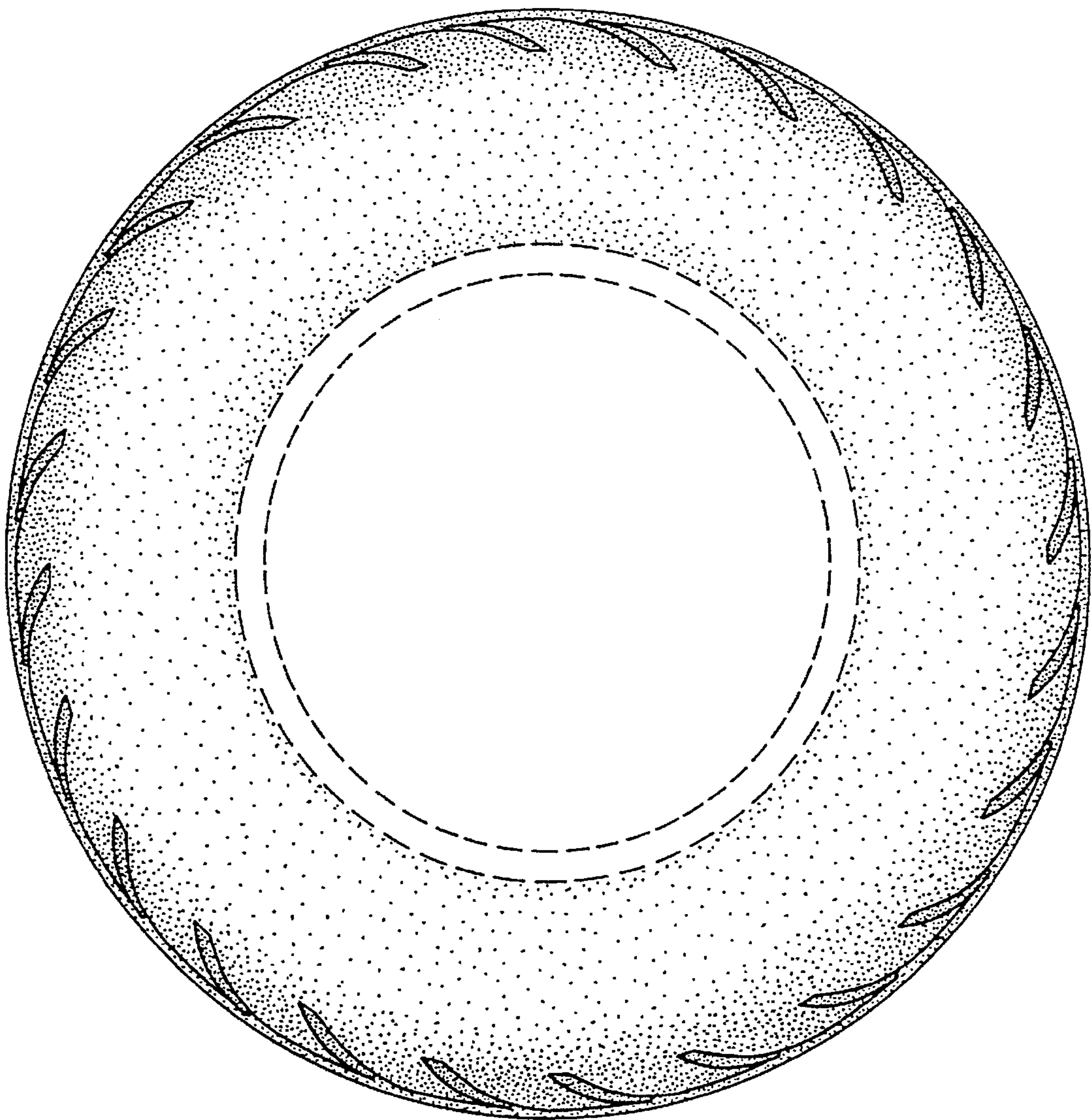

FIG. 5

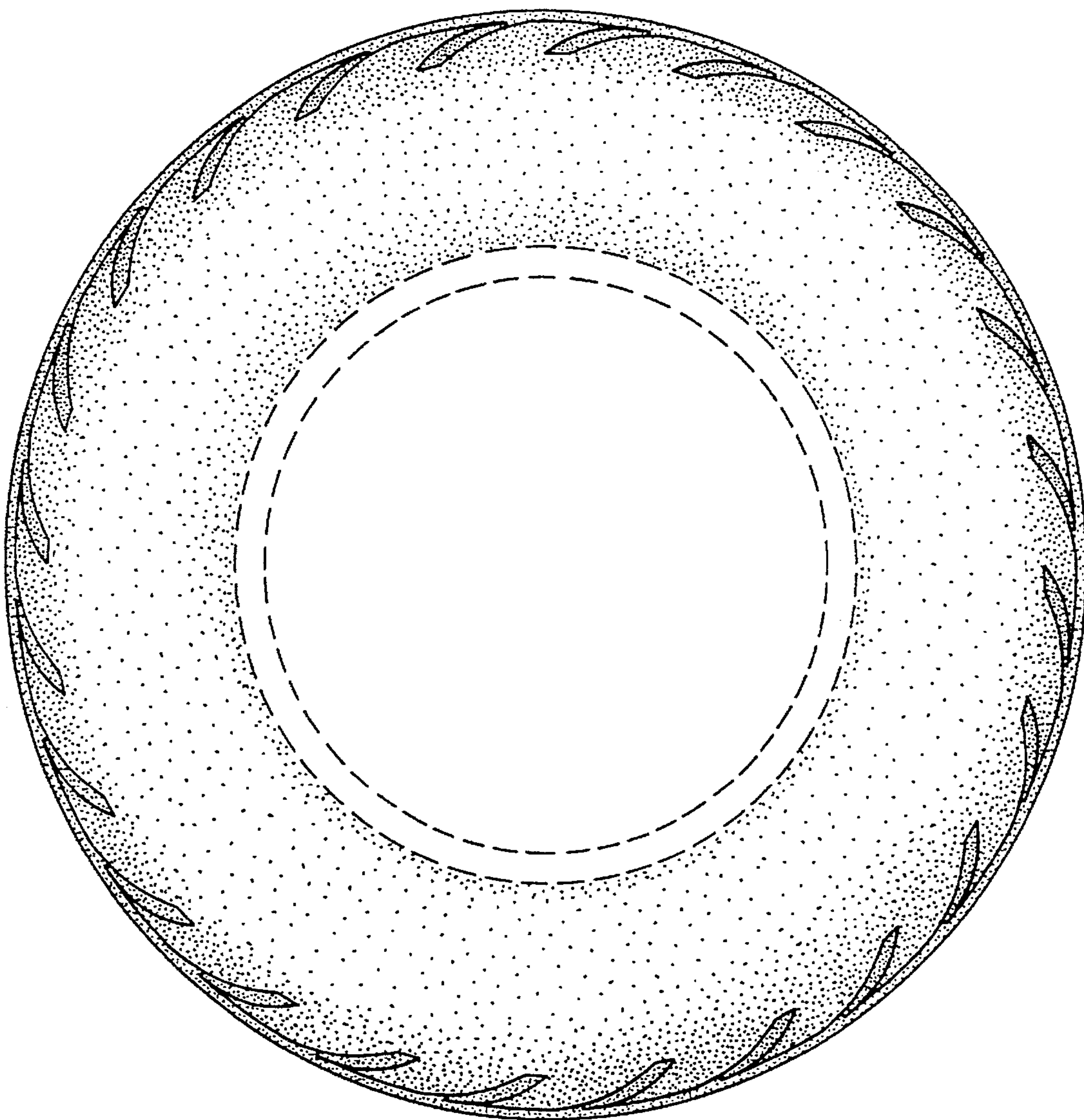

FIG. 6

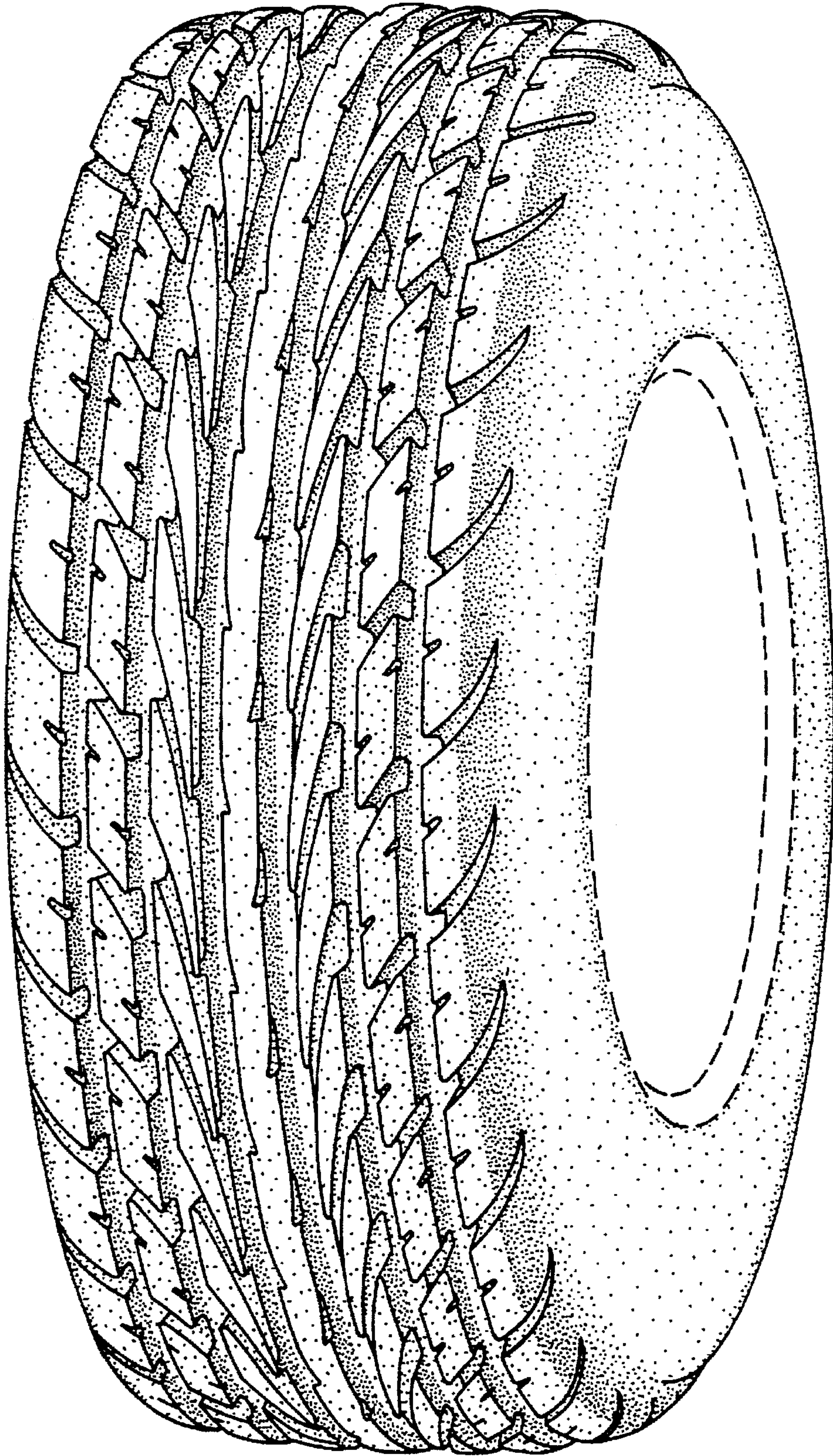

FIG. 7

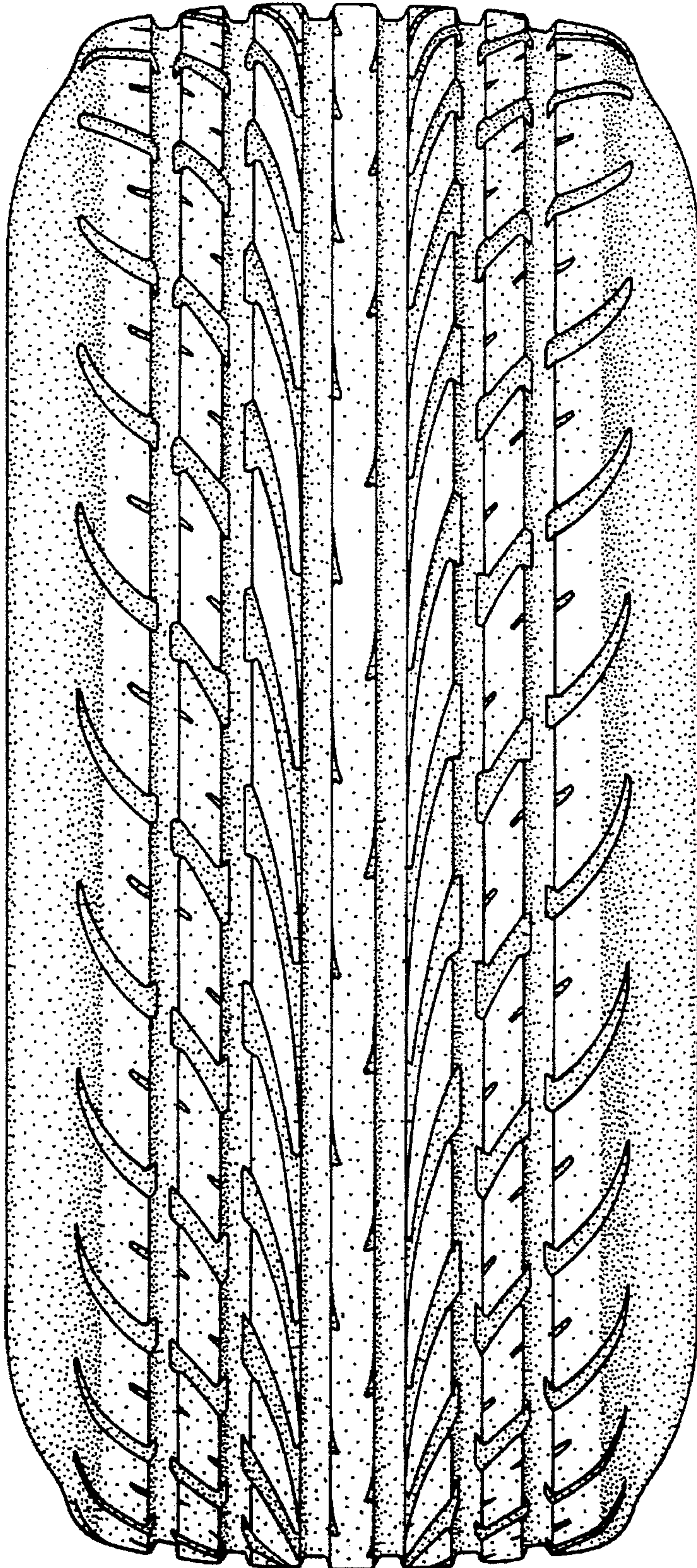

FIG. 8

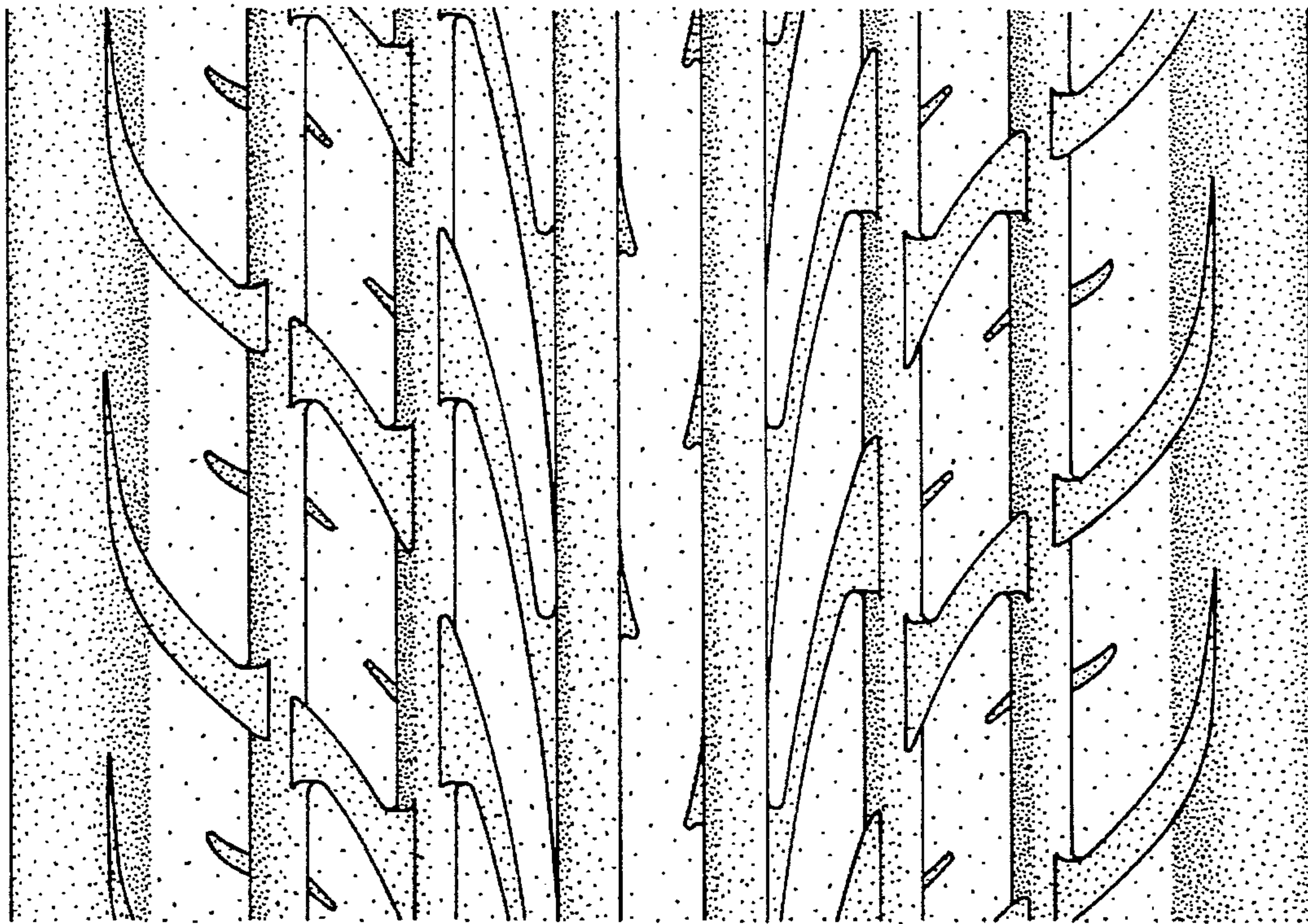

FIG. 9

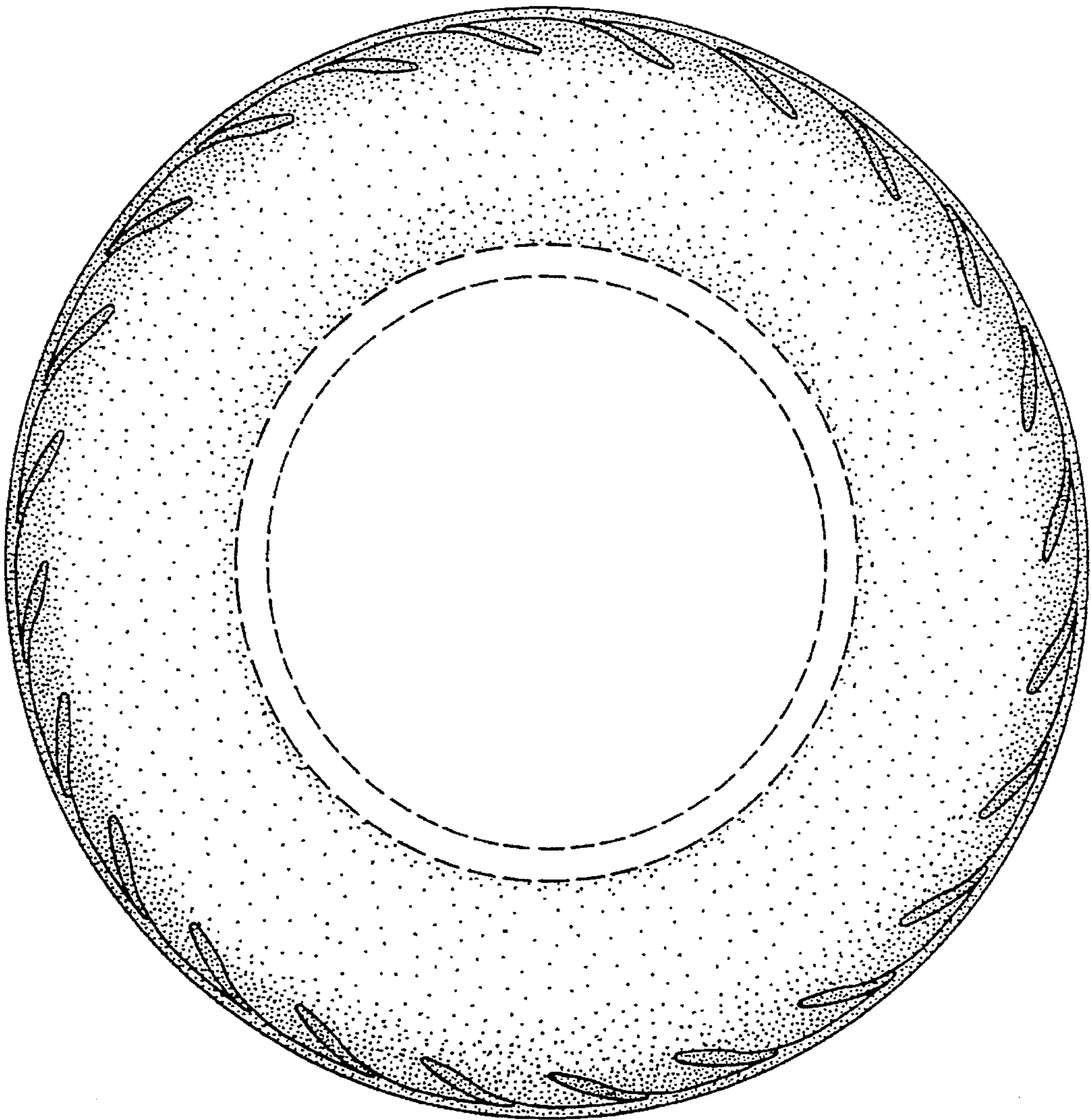

FIG. 10

