



US00D379342S

United States Patent [19] Ratliff, Jr.

[11] Patent Number: **Des. 379,342**
[45] Date of Patent: ****May 20, 1997**

[54] **TIRE TREAD**
[75] Inventor: **Billy J. Ratliff, Jr., Akron, Ohio**
[73] Assignee: **The Goodyear Tire & Rubber Company, Akron, Ohio**
[**] Term: **14 Years**
[21] Appl. No.: **48,142**
[22] Filed: **Dec. 20, 1995**

D. 336,273 6/1993 Kohara et al. D12/151 X
D. 340,015 10/1993 Maxwell D12/151
2,150,107 3/1939 Shields 152/209 B

Primary Examiner—James Gandy
Assistant Examiner—Stacia Sinuik
Attorney, Agent, or Firm—T P Lewandowski

[57] CLAIM

The ornamental design for a tire tread, as shown and described.

DESCRIPTION

FIG. 1 is a perspective view of a tire tread showing my new design, it being understood that the tread pattern is repeated uniformly throughout the circumference of the tire; FIG. 2 is a front elevational view thereof; and, FIG. 3 is a side elevational view thereof on a reduced scale. The broken line showing of the tire sidewall in the drawings is for illustrative purposes only and forms no part of the claimed design.

[51] LOC (6) Cl. 12-15
[52] U.S. Cl. D12/151
[58] Field of Search D12/151, 149,
D12/136; 152/209 R, 209 B, 209 D

[56] References Cited

U.S. PATENT DOCUMENTS

D. 168,364 12/1952 Martin 152/209 D
D. 285,672 9/1986 Igarashi et al. D12/151
D. 335,848 5/1993 Maxwell et al. D12/151

1 Claim, 3 Drawing Sheets

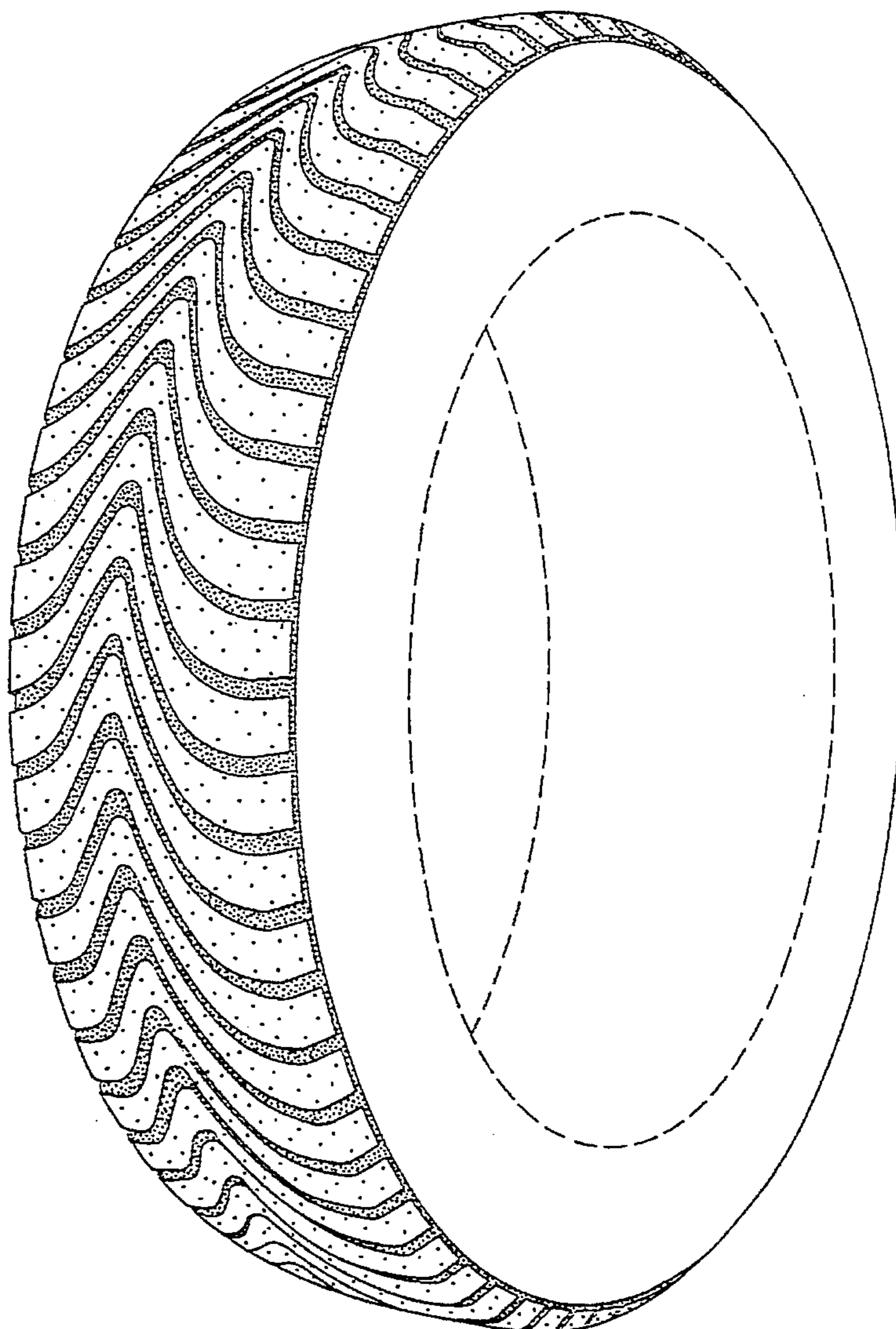

FIG. 1

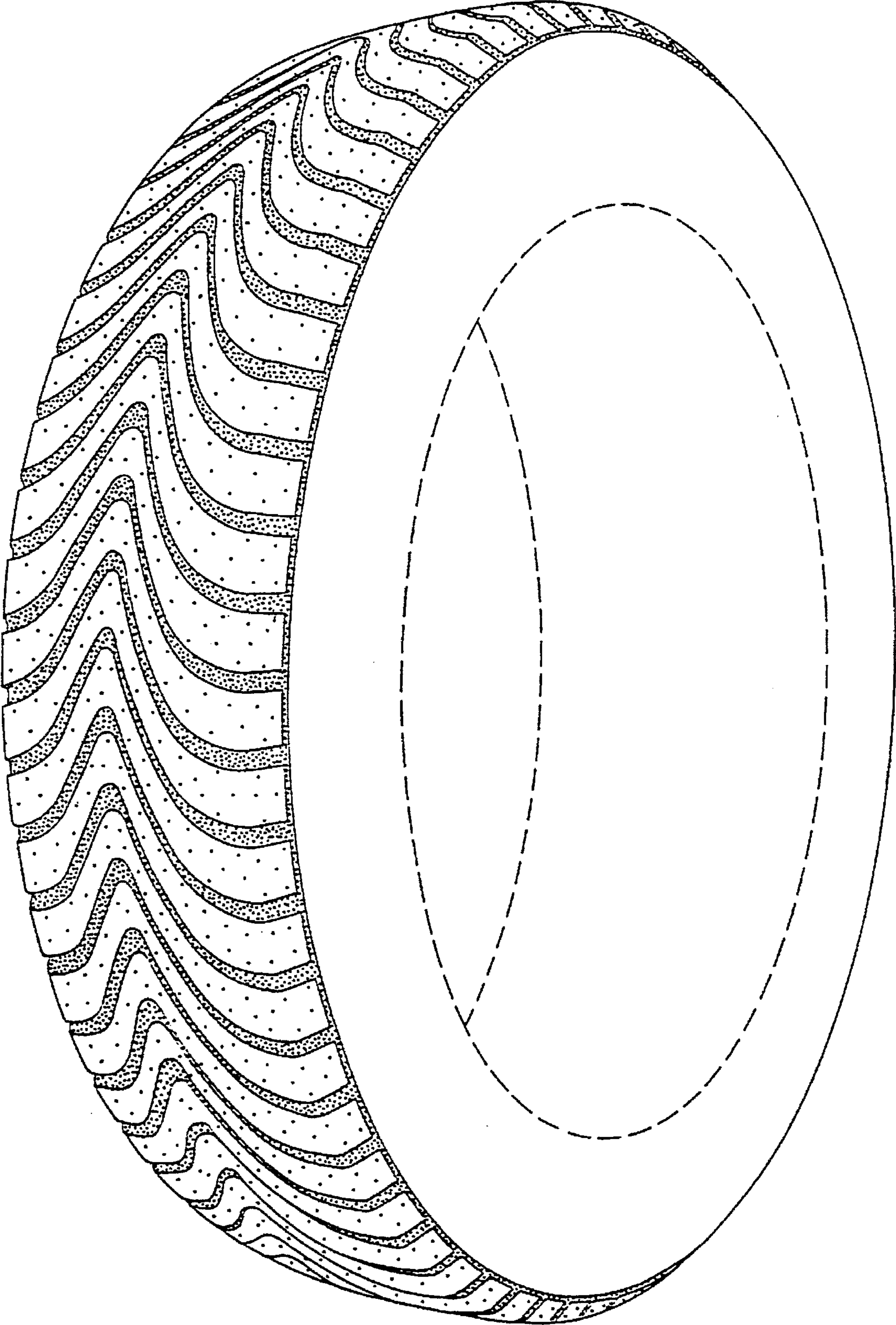

FIG. 2

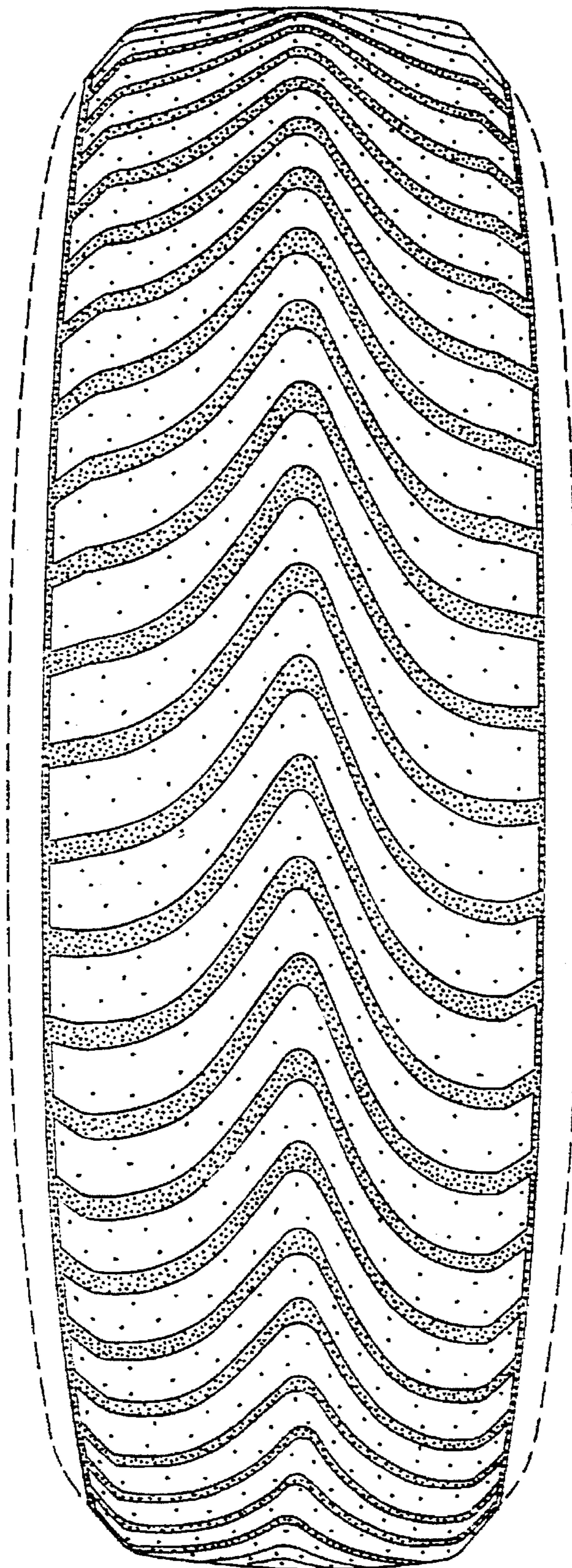

FIG. 3

