



US00D379341S

**United States Patent** [19]  
**Ratliff, Jr.**

[11] **Patent Number:** **Des. 379,341**  
[45] **Date of Patent:** **\*\*May 20, 1997**

[54] **TIRE TREAD**

[75] **Inventor:** **Billy J. Ratliff, Jr.**, Akron, Ohio  
[73] **Assignee:** **The Goodyear Tire & Rubber Company**, Akron, Ohio  
[\*\*] **Term:** **14 Years**

[21] **Appl. No.:** **48,141**  
[22] **Filed:** **Dec. 20, 1995**

[51] **LOC (6) Cl.** ..... **12-15**  
[52] **U.S. Cl.** ..... **D12/147**  
[58] **Field of Search** ..... **D12/141, 142,**  
**D12/143, 146, 147, 148, 151; 152/209 R,**  
**209 D**

[56] **References Cited**

**U.S. PATENT DOCUMENTS**

D. 295,033	4/1988	Fontaine et al.	.....	D12/146
D. 336,273	6/1993	Kohara et al.	.....	D12/147
D. 349,478	8/1994	Himuro	.....	D12/151
4,832,099	5/1989	Matsumoto	.....	152/209 R

**OTHER PUBLICATIONS**

Concept car prototype tire, *Popular Mechanics*, Feb. 1993, p. 31.

*Primary Examiner*—James Gandy  
*Assistant Examiner*—Robert M. Spear  
*Attorney, Agent, or Firm*—T. P. Lewandowski

[57] **CLAIM**

The ornamental design for a tire tread, as shown and described.

**DESCRIPTION**

FIG. 1 is a front elevational view of a tire tread it being understood that the tread pattern repeats uniformly throughout the circumference of the tread;  
FIG. 2 is a left side elevational view thereof; and,  
FIG. 3 is a right side elevational view thereof.  
In the drawings, the broken lines defining the tire sidewall, the raised lettering and the peripheral boundary between the tire tread and the sidewall are for illustrative purposes only and form no part of the claimed design.

**1 Claim, 3 Drawing Sheets**

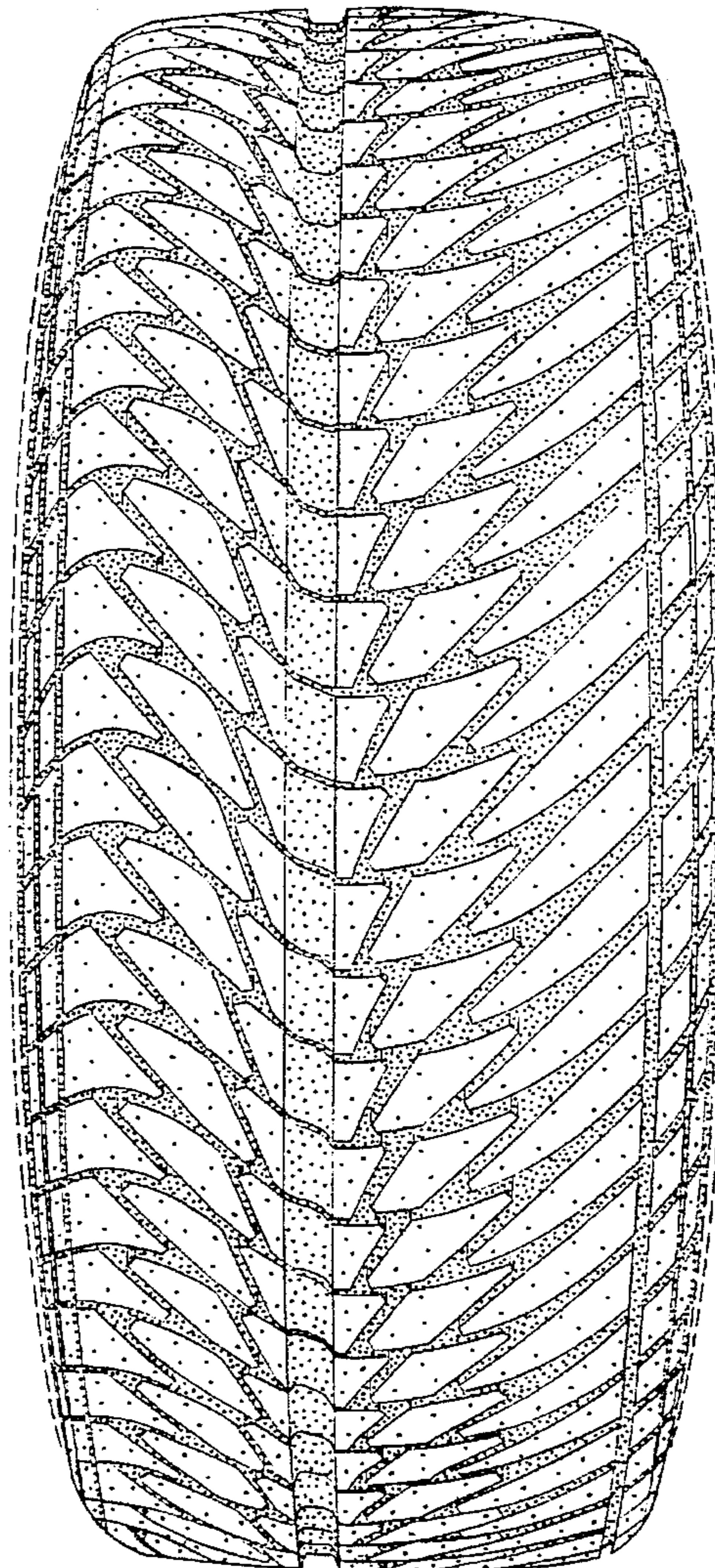



FIG. 1

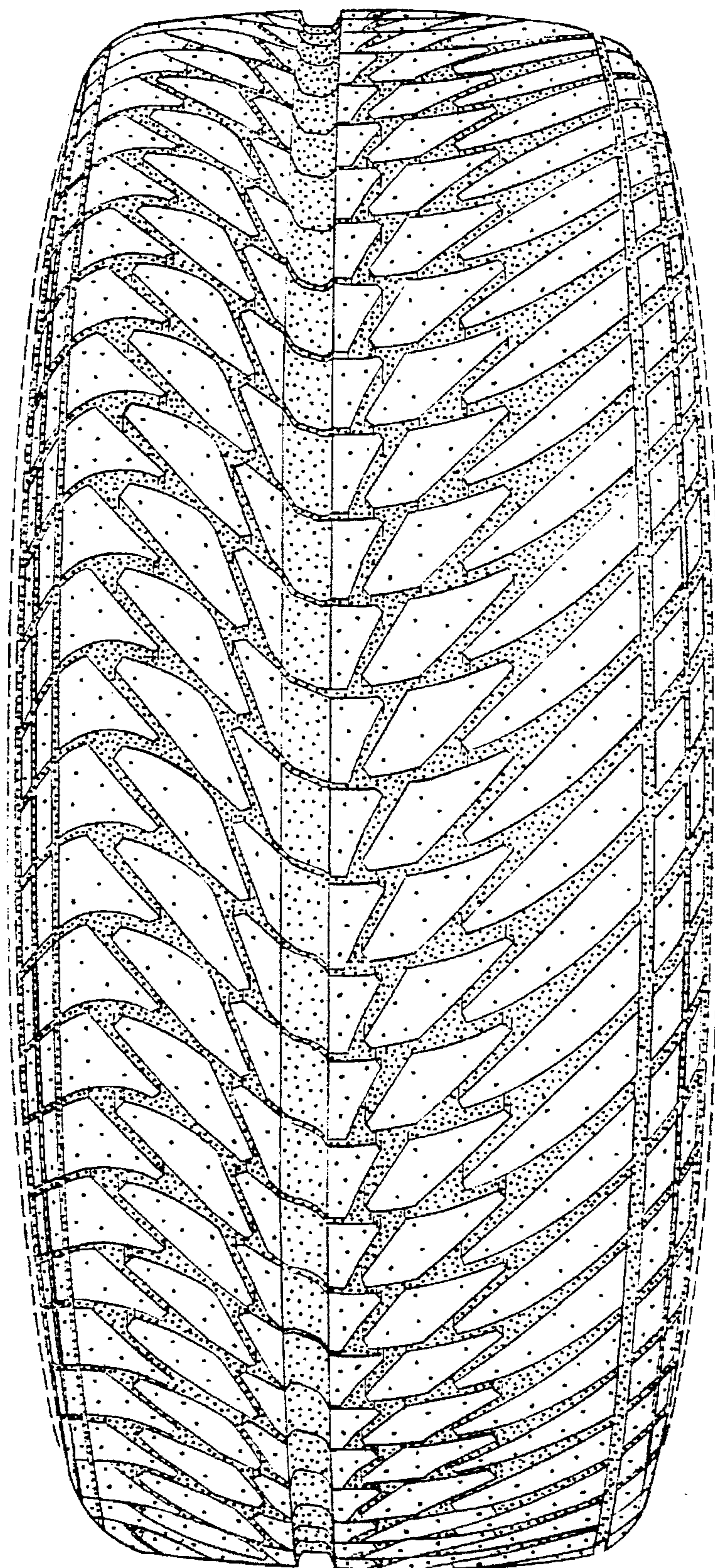



FIG. 2

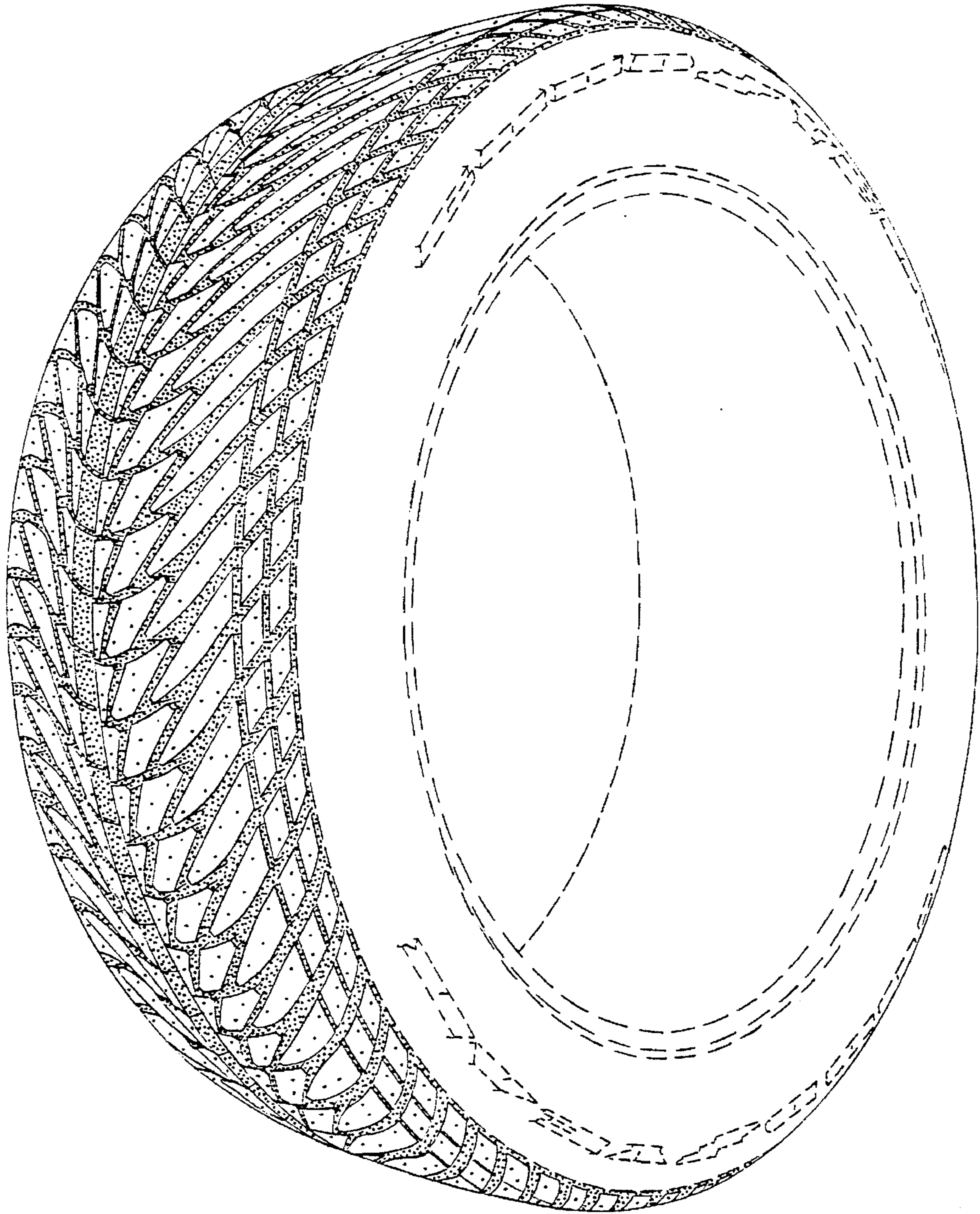

FIG. 3

