



US00D379337S

United States Patent [19]
Guspodin et al.

[11] **Patent Number: Des. 379,337**
[45] **Date of Patent: **May 20, 1997**

[54] **TIRE TREAD**

[75] **Inventors: James G. Guspodin; John J. Regallis,**
both of Akron; **Timothy F. Robinson,**
North Canton, all of Ohio
[73] **Assignee: Bridgestone/Firestone, Inc.,** Akron,
Ohio
[**] **Term: 14 Years**

[21] **Appl. No.: 39,907**

[22] **Filed: Jun. 7, 1995**

[51] **LOC (6) Cl. 12-15**

[52] **U.S. Cl. D12/147**

[58] **Field of Search D12/136, 141,**
D12/145-151; 152/209 R, 209 D

[56] **References Cited**

U.S. PATENT DOCUMENTS

D. 4,498	3/1870	Shinohara et al.	D12/147
D. 6,568	12/1873	Kotanides, Jr. et al.	D12/147
D. 265,293	7/1982	Hutz	D12/146
D. 324,011	2/1992	Messer et al.	D12/147
D. 328,271	7/1992	Guspodin et al.	D12/146
D. 338,179	8/1993	Miller et al.	D12/147
D. 345,723	4/1994	Guspodin	D12/147
D. 350,508	9/1994	Evraert	D12/146
D. 350,927	9/1994	Manestar	D12/147

OTHER PUBLICATIONS

Sigma Grand Spirit Aqua Flow tire, *1994 Tread Design Guide*, p. 56, third row, fourth from left.
Sumitomo HTR 60V tire, *1994 Tread Design Guide*, p. 56, first row, second from left.

Primary Examiner—James M. Gandy
Assistant Examiner—Robert M. Spear
Attorney, Agent, or Firm—Carmen S. Santa Maria

[57] **CLAIM**

The ornamental design for a tire tread, as shown and described.

DESCRIPTION

FIG. 1 is a side perspective view of a tire tread showing our new design, it being understood that the tread pattern is repeated throughout the circumference of the tire tread, the opposite side being substantially the same as that shown; FIG. 2 is a front elevational view thereof; FIG. 3 is a side elevational view of the right side thereof, the opposite side being a mirror image thereof; and, FIG. 4 is an enlarged fragmentary front elevational view thereof.

The broken line showing of a tire is for illustrative purposes only and forms no part of the claimed design.

1 Claim, 4 Drawing Sheets

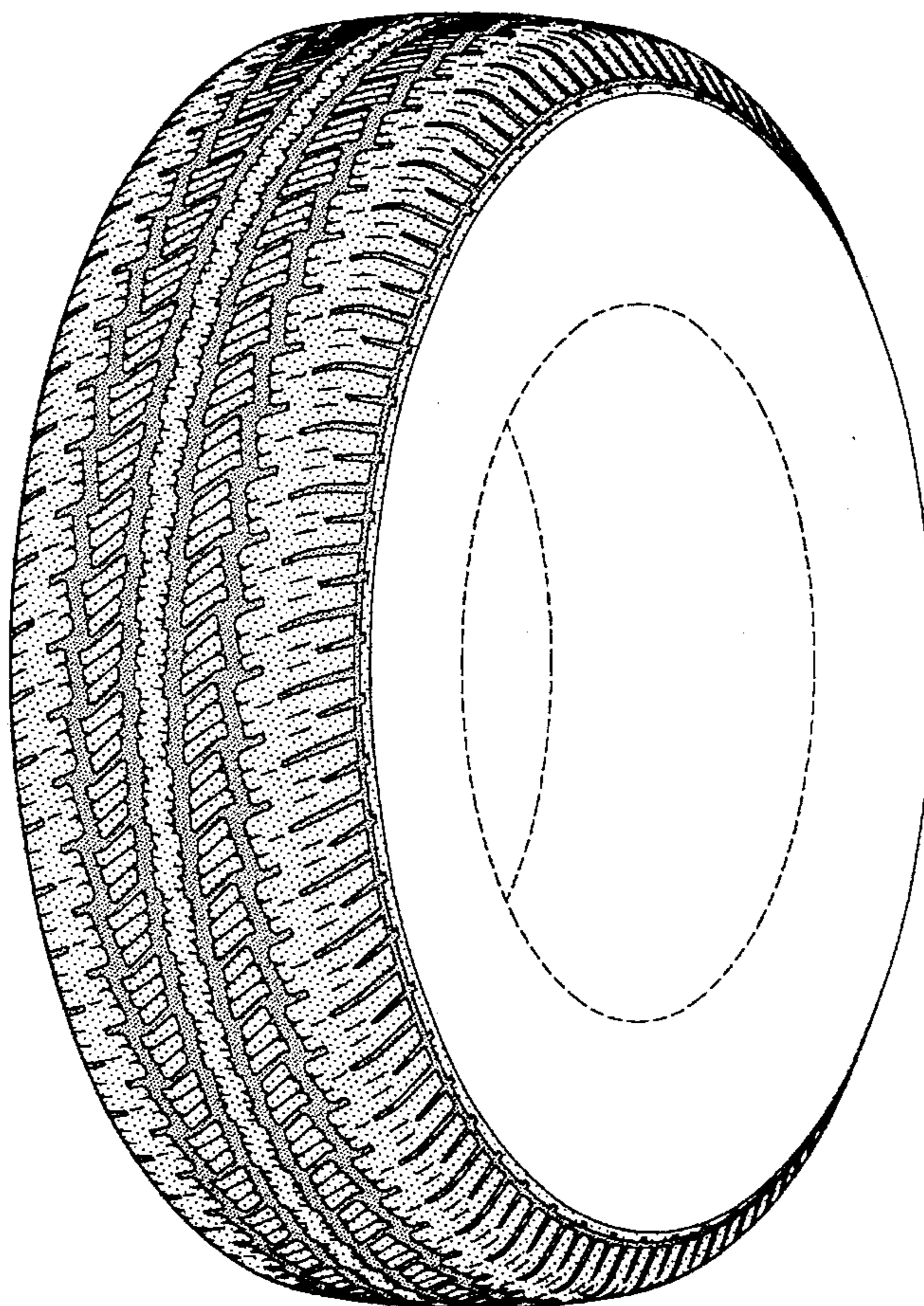

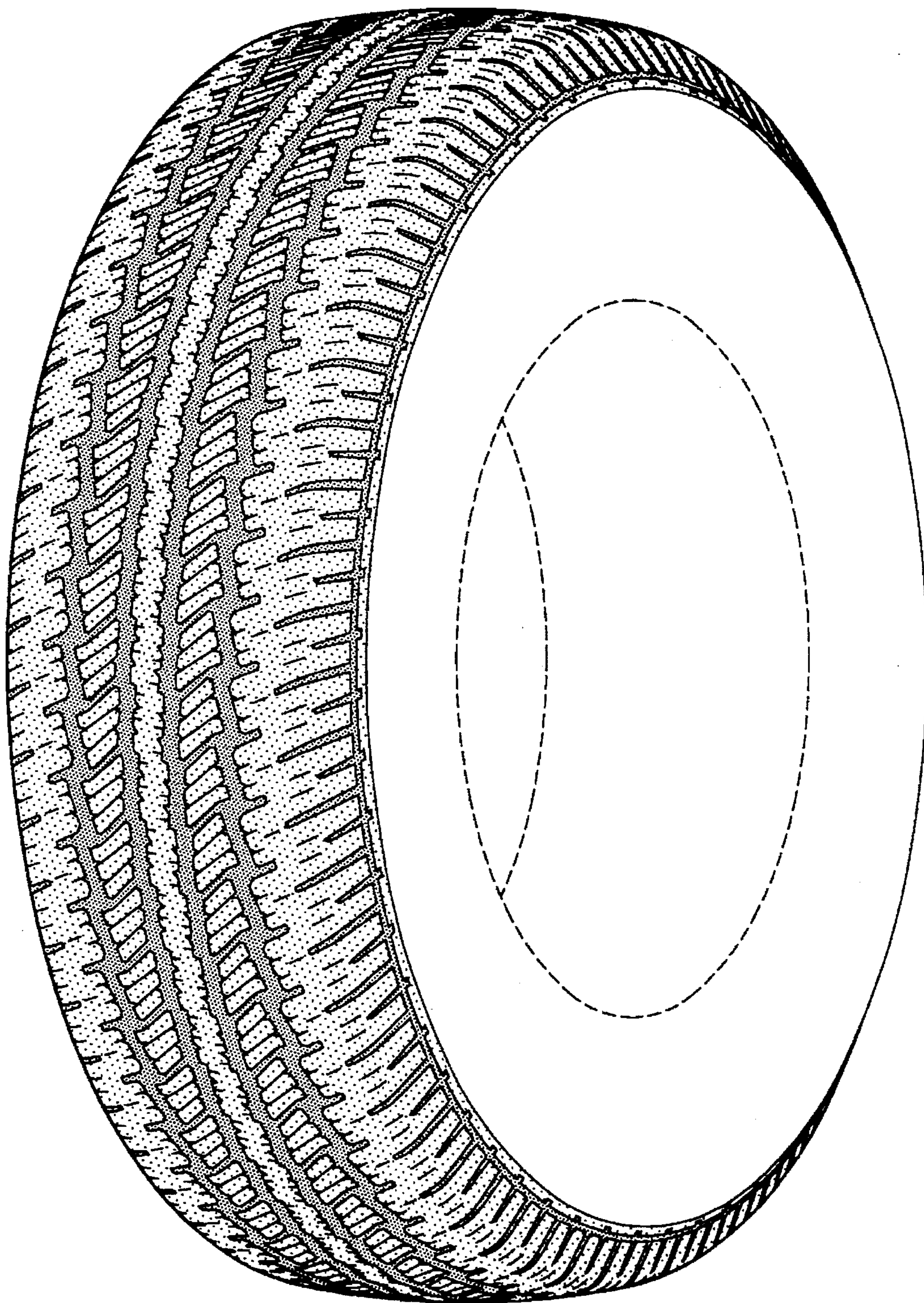

FIG-1

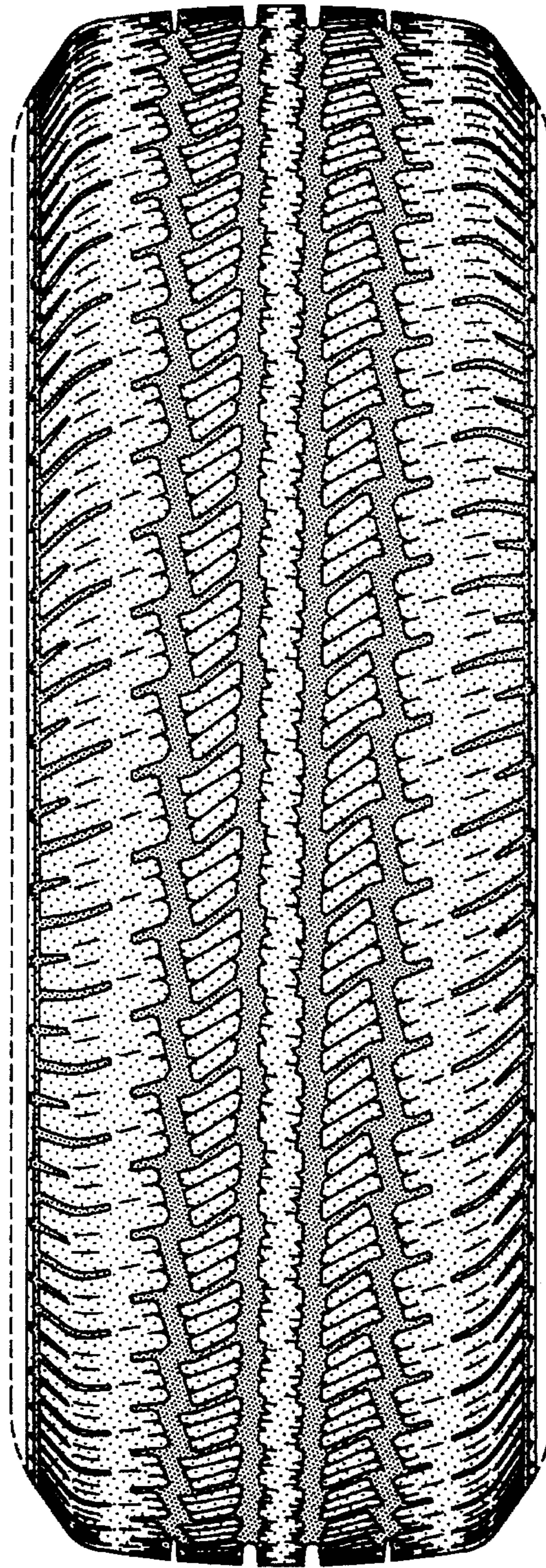

FIG-2

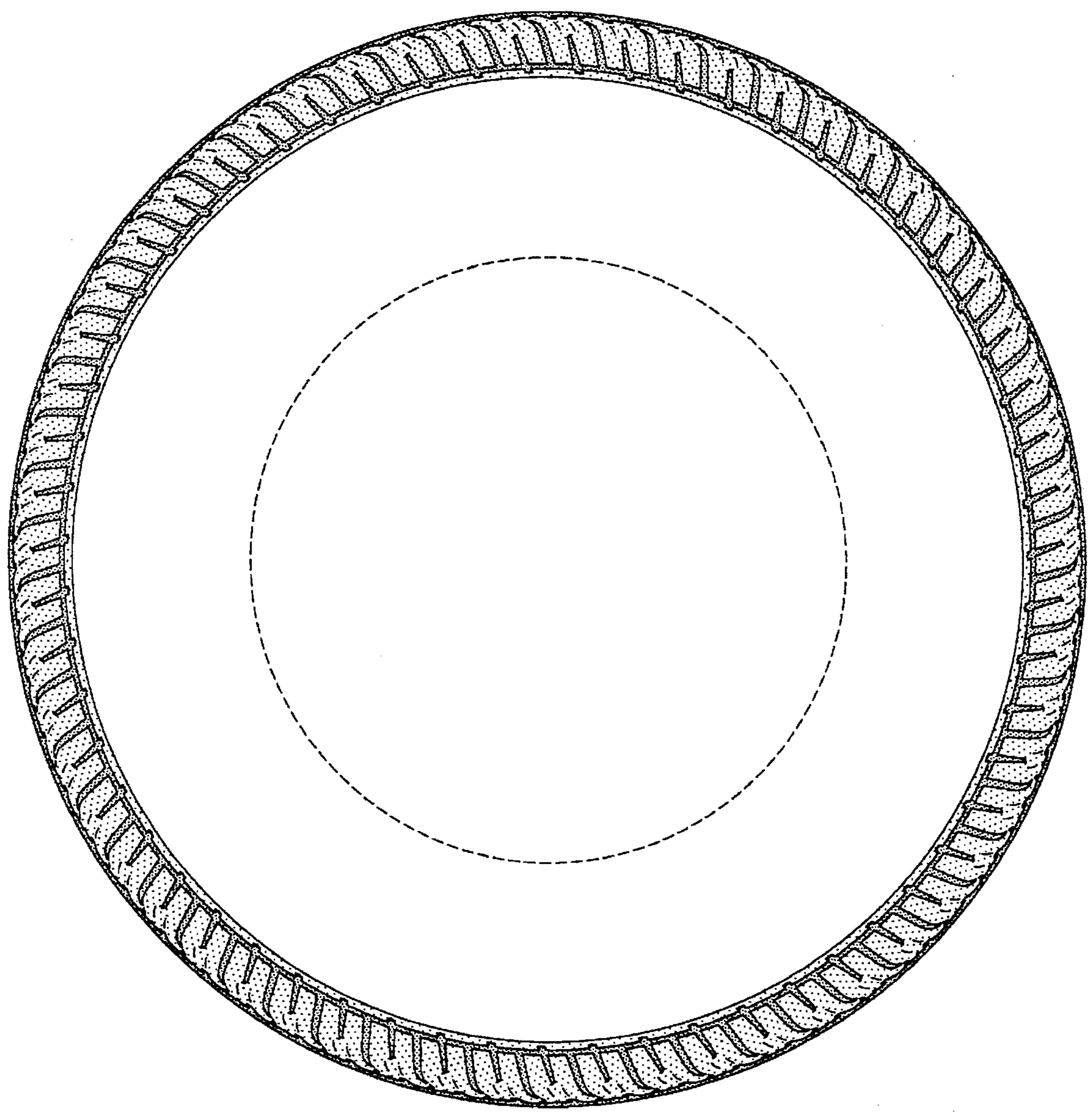

FIG-3

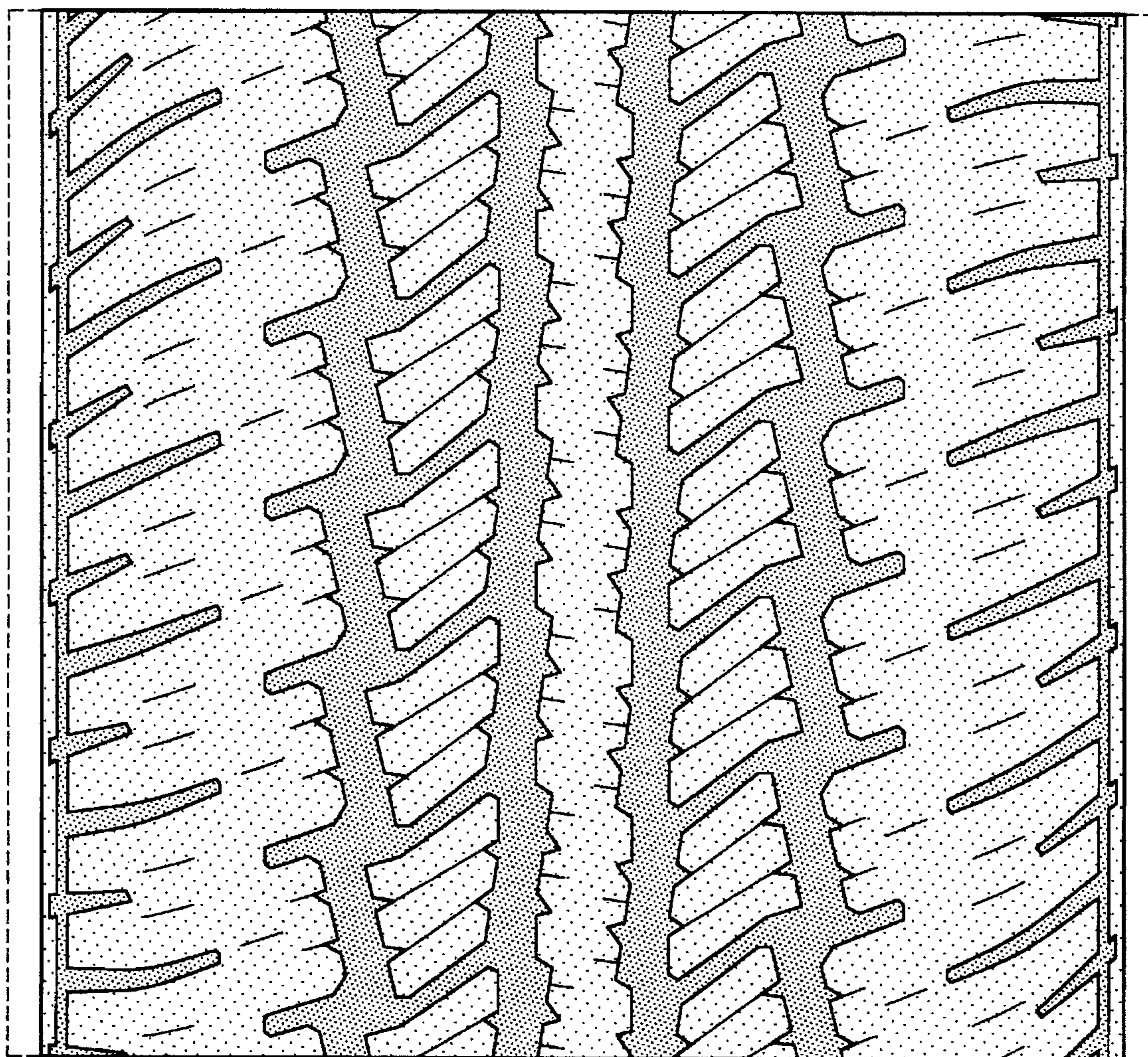

FIG-4