



US00D379336S

United States Patent [19]

Hanlon et al.

[11] Patent Number: Des. 379,336

[45] Date of Patent: **May 20, 1997

[54] TIRE TREAD

[75] Inventors: **William C. Hanlon**, Medina, Ohio;
Michael A. Mileski; **Kashiwa Maki**,
both of Oklahoma City, Okla.; **Timothy
J. Lissan**, Kent, Ohio

[73] Assignee: **Bridgestone/Firestone, Inc.**, Akron,
Ohio

[**] Term: **14 Years**

[21] Appl. No.: **39,200**

[22] Filed: **May 23, 1995**

[51] LOC (6) Cl. **12-15**

[52] U.S. Cl. **D12/147**

[58] Field of Search D12/136, 141,
D12/145-151; 152/209 R, 209 D

[56] References Cited

U.S. PATENT DOCUMENTS

D. 313,210	12/1990	Tsutsumi et al.	D12/146
D. 316,532	4/1991	Tsuda et al.	D12/147
D. 316,693	5/1991	Kawabata et al.	D12/147
D. 320,772	10/1991	Hasegawa	D12/147
D. 339,776	9/1993	Hayakawa et al.	D12/147
D. 342,047	12/1993	Takahashi	D12/146
D. 349,672	8/1994	Seimiya et al.	D12/147
D. 352,489	11/1994	Breny et al.	D12/147
D. 362,221	9/1995	Van Emburg	D12/147

FOREIGN PATENT DOCUMENTS

G2-91191 10/1994 Japan .
DM031076 10/1994 WIPO .

OTHER PUBLICATIONS

Nitto Tire Co. advertising insert, *Tire Review Magazine*, Jun. 1994, pp. 32-33.

Primary Examiner—James M. Gandy
Assistant Examiner—Robert M. Spear
Attorney, Agent, or Firm—Carmen S. Santa Maria

[57] CLAIM

The ornamental design for a tire tread, as shown and described.

DESCRIPTION

FIG. 1 is a side perspective view of a tire tread showing our new design, it being understood that the tread pattern is repeated throughout the circumference of the tire tread, the opposite side being substantially the same as that shown; FIG. 2 is a front elevational view thereof;

FIG. 3 is a side elevational view of the right side thereof, the opposite side being a mirror image thereof; and,

FIG. 4 is an enlarged fragmentary front elevational view thereof.

The broken line showing of a tire sidewall is for illustrative purposes only and forms no part of the claimed design.

1 Claim, 4 Drawing Sheets

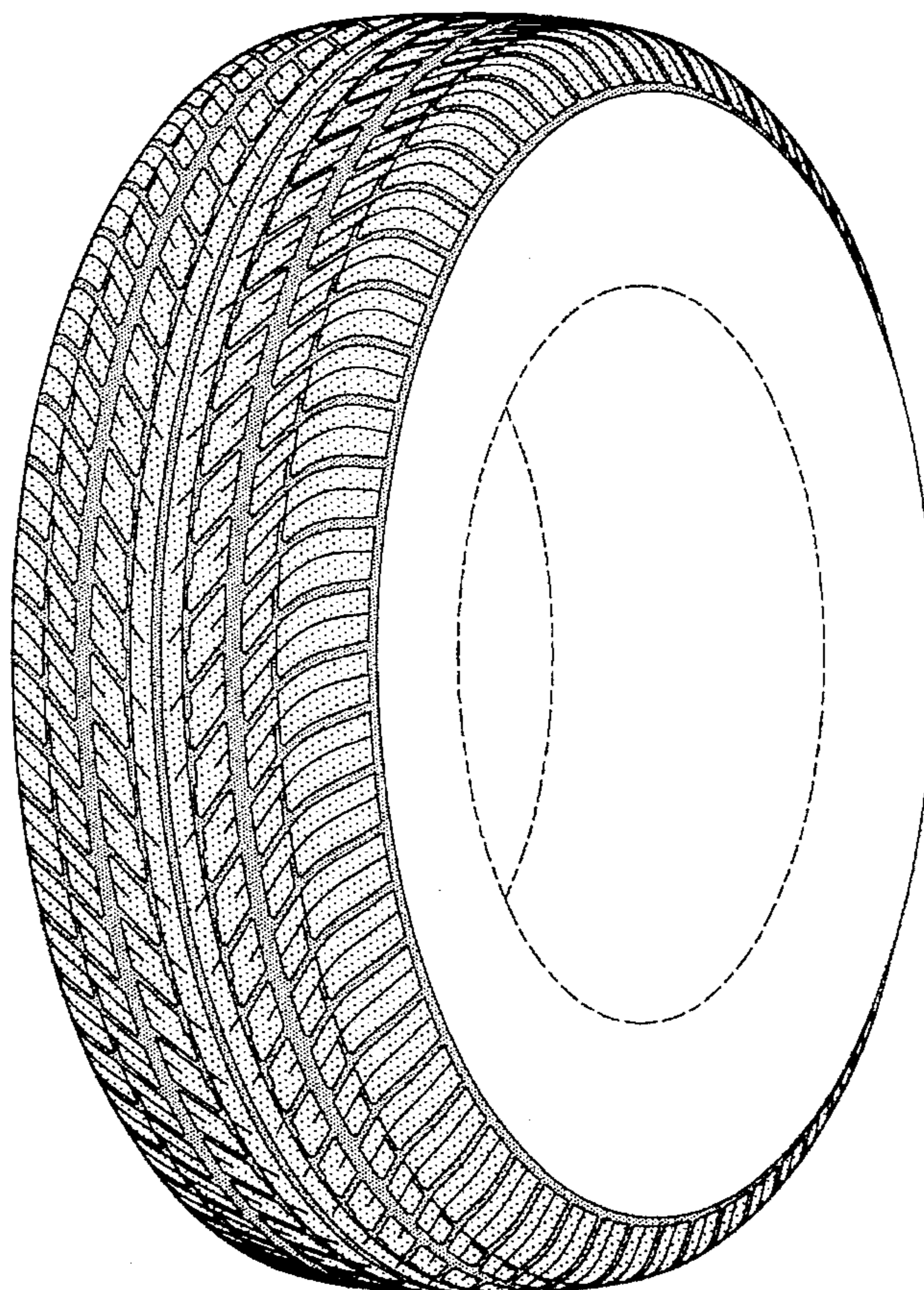

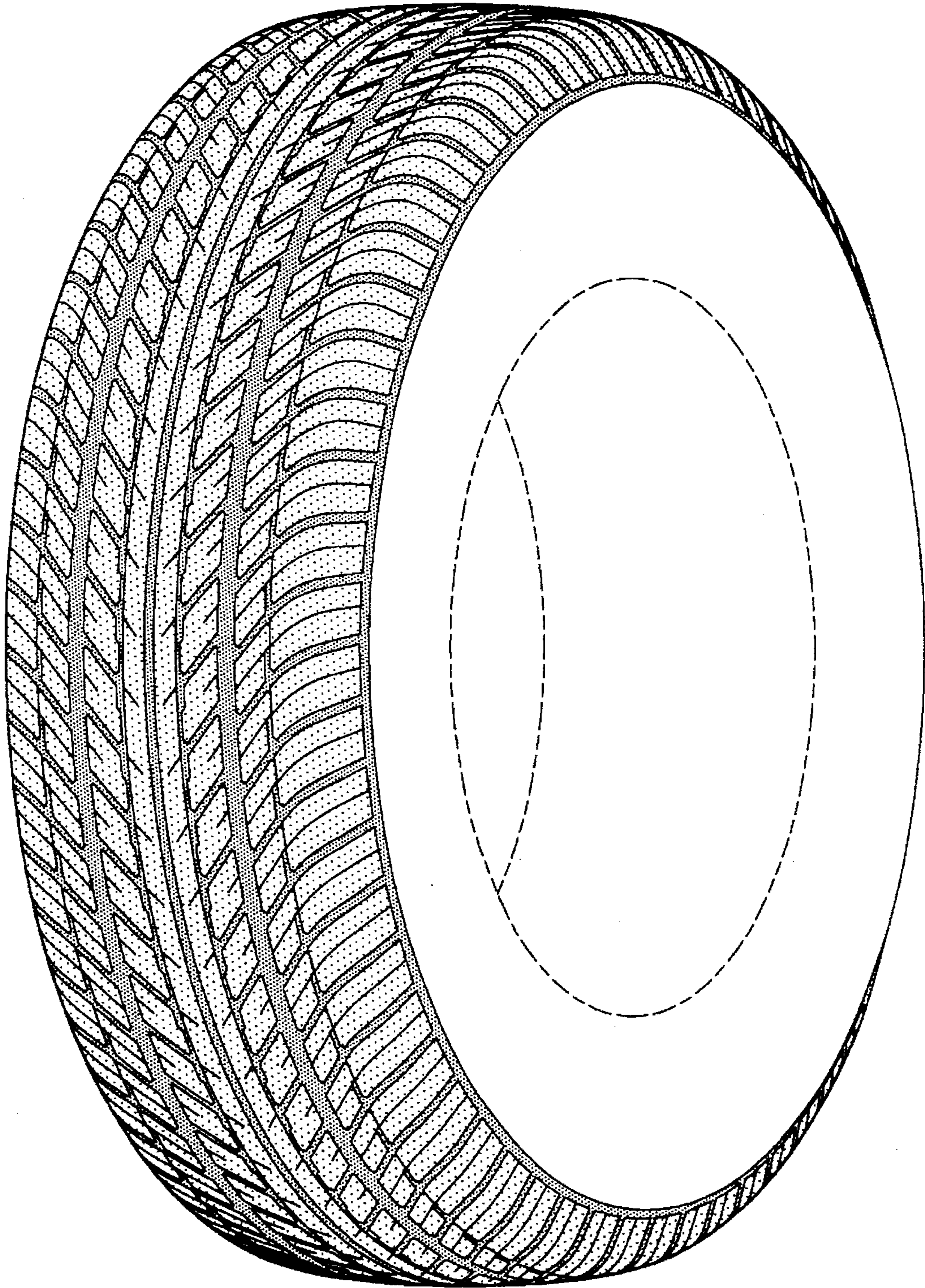

FIG-1

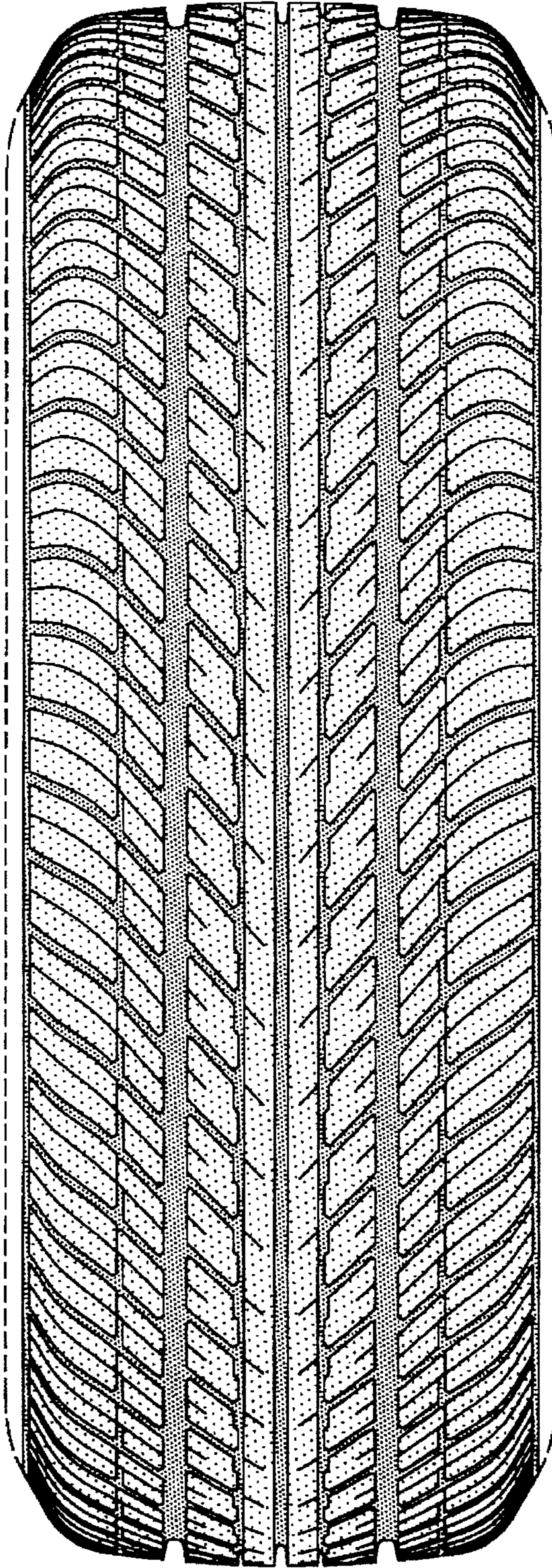

FIG-2

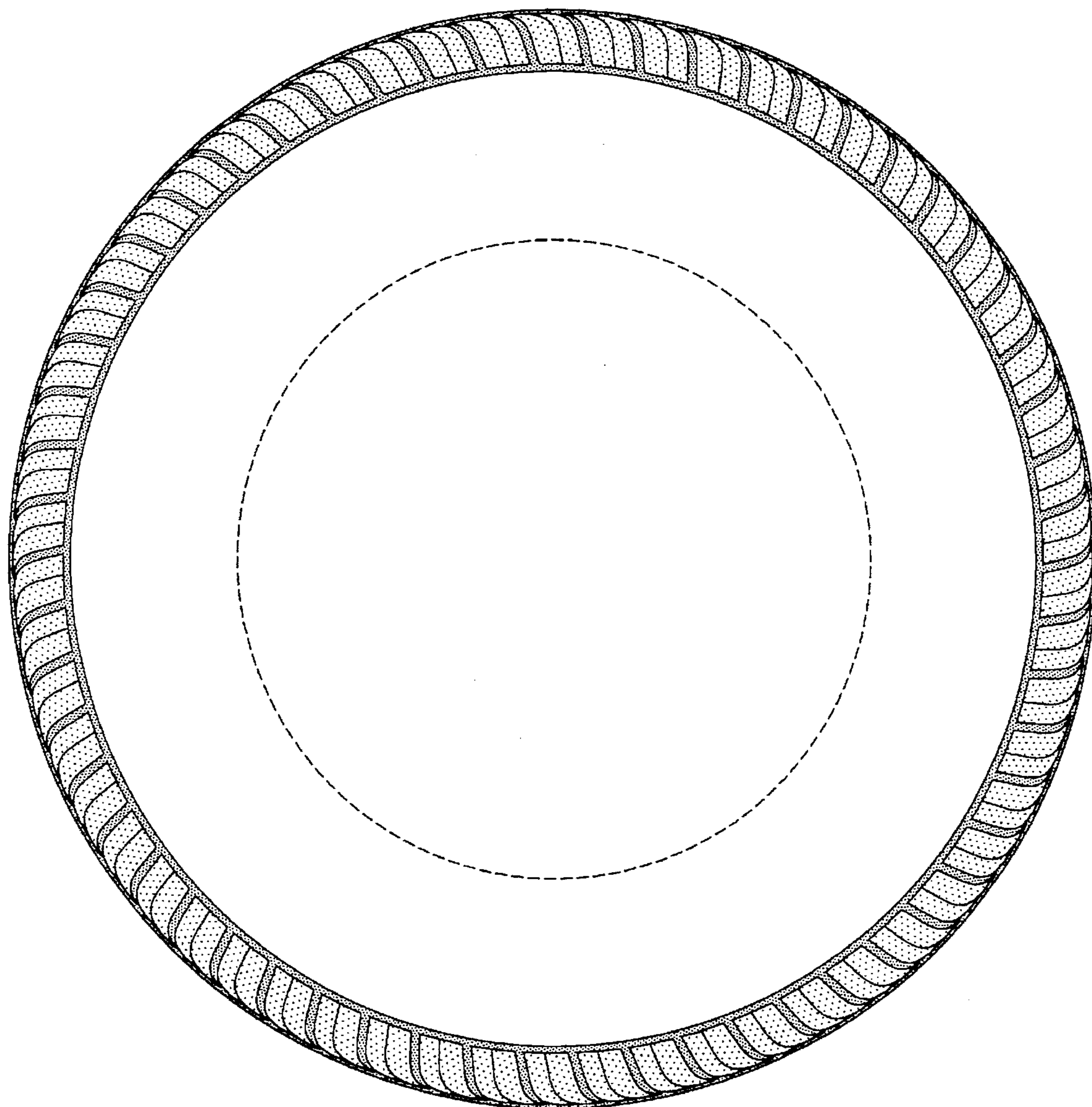

FIG-3

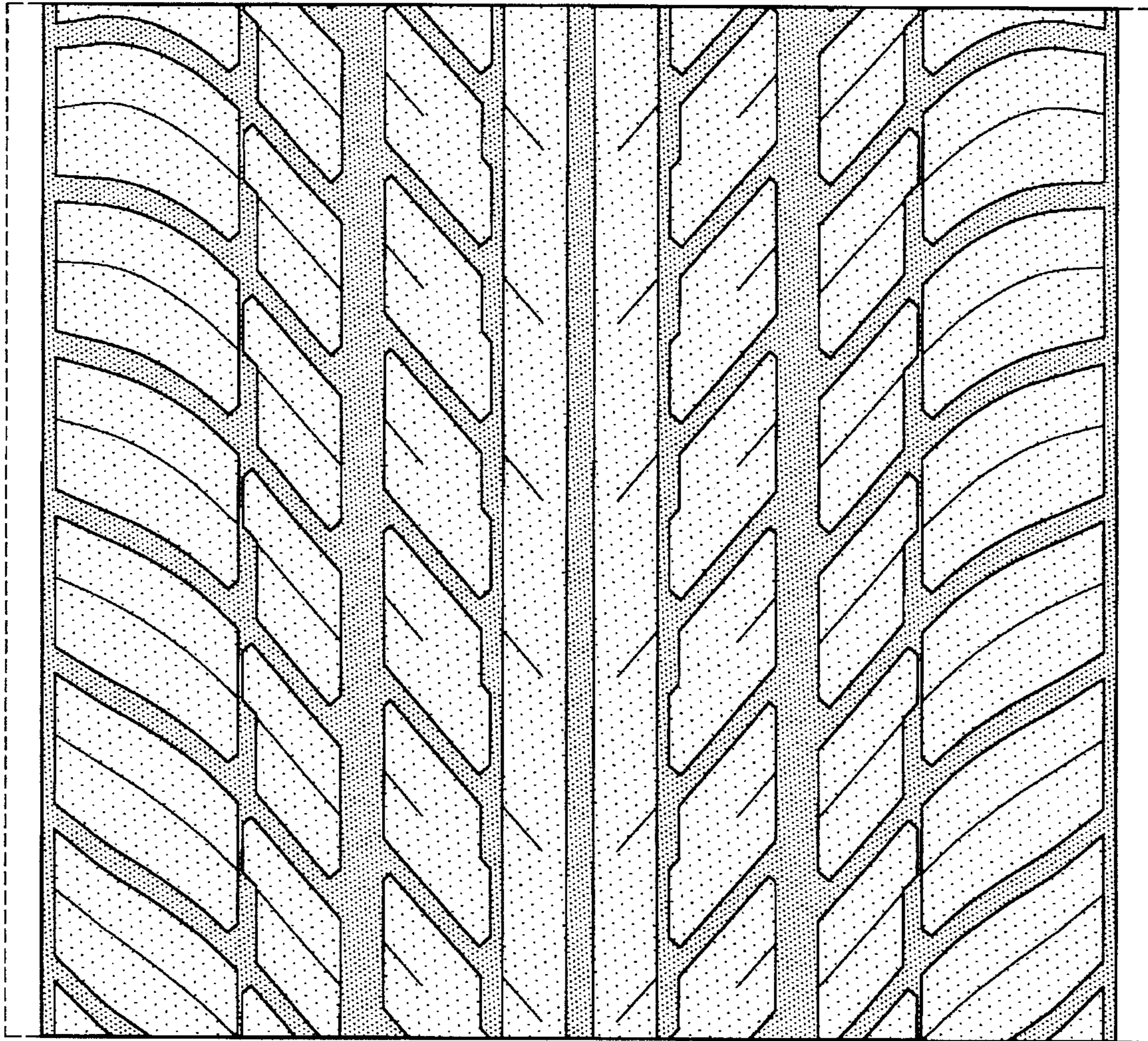

FIG-4