



US00D379335S

United States Patent [19]

[11] Patent Number: Des. 379,335

Aikawa et al.

[45] Date of Patent: **May 20, 1997

[54] AUTOMOBILE TIRE

D. 370,441 6/1996 Guspodin et al. D12/147

[75] Inventors: Koichiro Aikawa; Koji Watanabe; Kazuhito Kimura, all of Hiratsuka, Japan

[73] Assignee: The Yokohama Rubber Co., Ltd., Tokyo, Japan

[**] Term: 14 Years

[21] Appl. No.: 37,475

[22] Filed: Apr. 13, 1995

[30] Foreign Application Priority Data

Oct. 20, 1994 [JP] Japan 6-31620

[51] LOC (6) Cl. 12-15

[52] U.S. Cl. D12/147

[58] Field of Search D12/141, 145-151; 152/209 R, 209 D

[56] References Cited

U.S. PATENT DOCUMENTS

D. 92,418	6/1934	Miller	D12/147
D. 263,946	4/1982	Kojima et al.	D12/146
D. 339,778	9/1993	Himuro et al.	D12/147
D. 352,489	11/1994	Breny et al.	D12/147
D. 362,219	9/1995	McKisson	D12/147

OTHER PUBLICATIONS

Tread Design Guide, 1994, p. 36, Laramie Hydro Plus (3rd row, far right).

Tread Design Guide, 1994, p. 52, Remington XT120 ZR4 (4th row, second from left).

Primary Examiner—James M. Gandy
Assistant Examiner—Robert M. Spear
Attorney, Agent, or Firm—Nikaido, Marmelstein, Murray and Oram LLP

[57] CLAIM

The ornamental design for an automobile tire, as shown and described.

DESCRIPTION

FIG. 1 is a perspective view of the automobile tire, showing the new design;
FIG. 2 is a front view of the automobile tire, the rear view, top plan view and bottom plan view appearing the same as the front view;
FIG. 3 is a right-side view of the automobile tire;
FIG. 4 is a left-side view of the automobile tire;
FIG. 5 is an enlarged fragmentary front view, showing in enlargement a portion of FIG. 2; and,
FIG. 6 is a sectional view, taken on line 6—6 of FIG. 5.

1 Claim, 5 Drawing Sheets

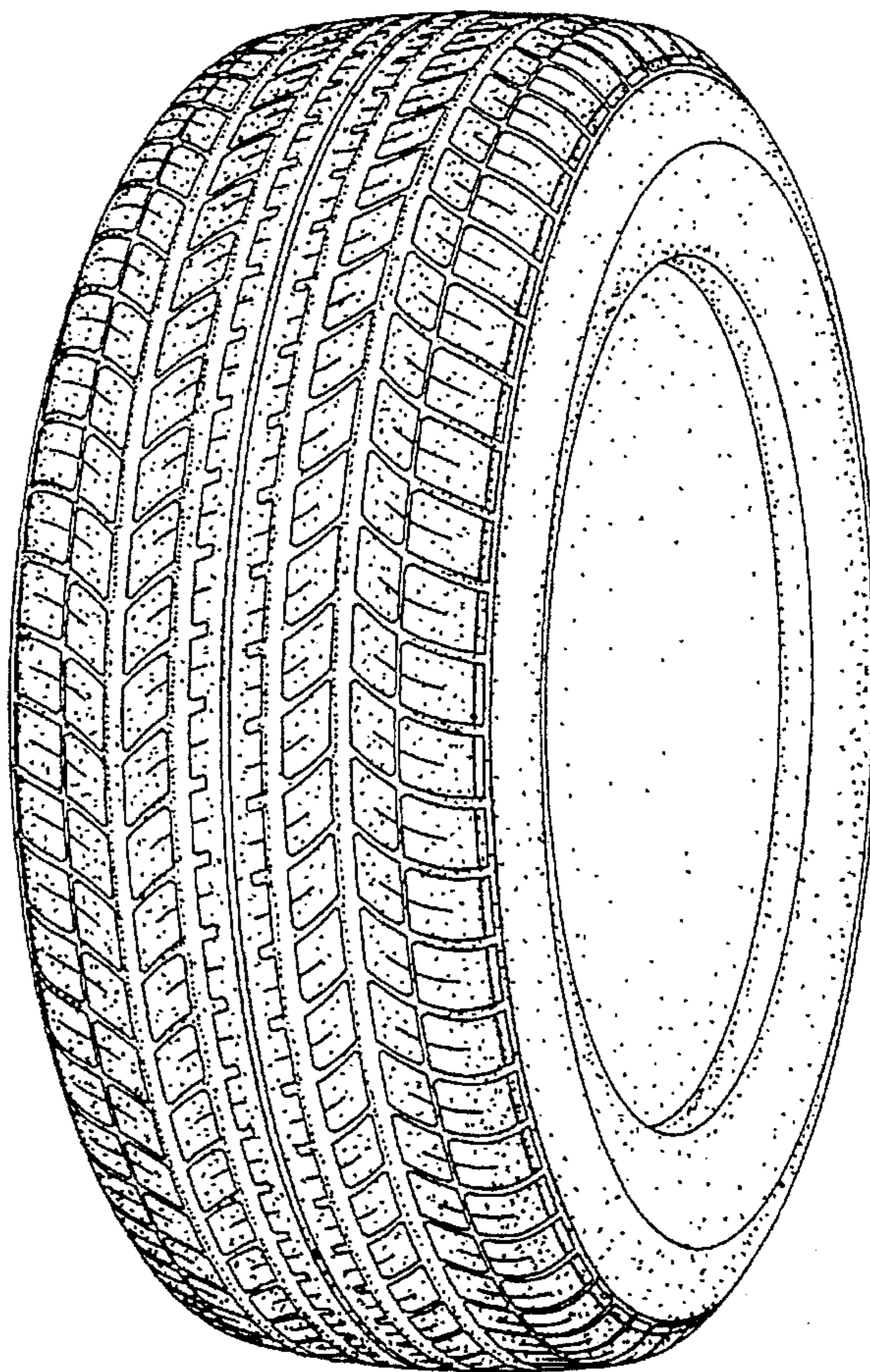

FIG. 1

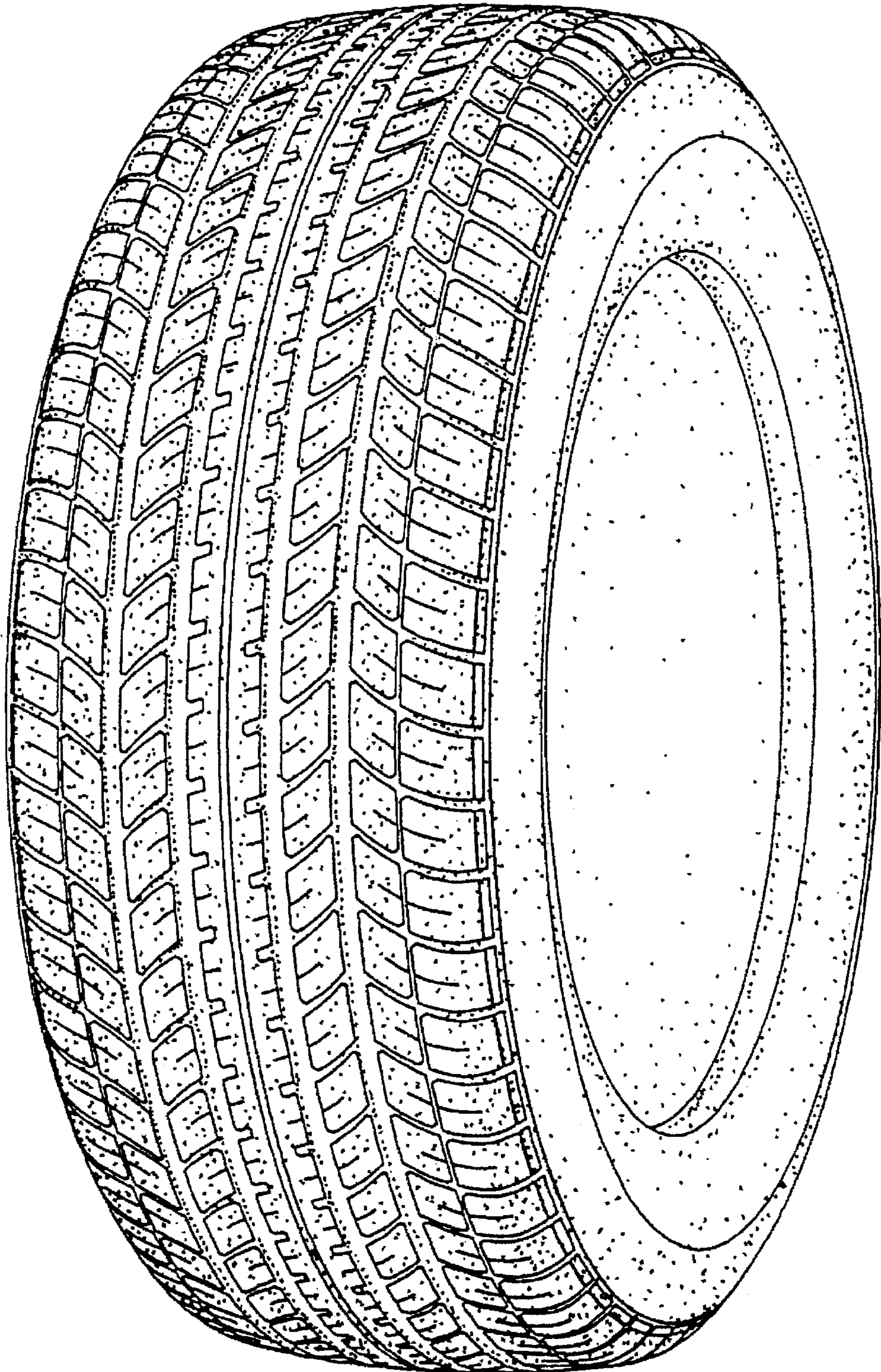

FIG. 2

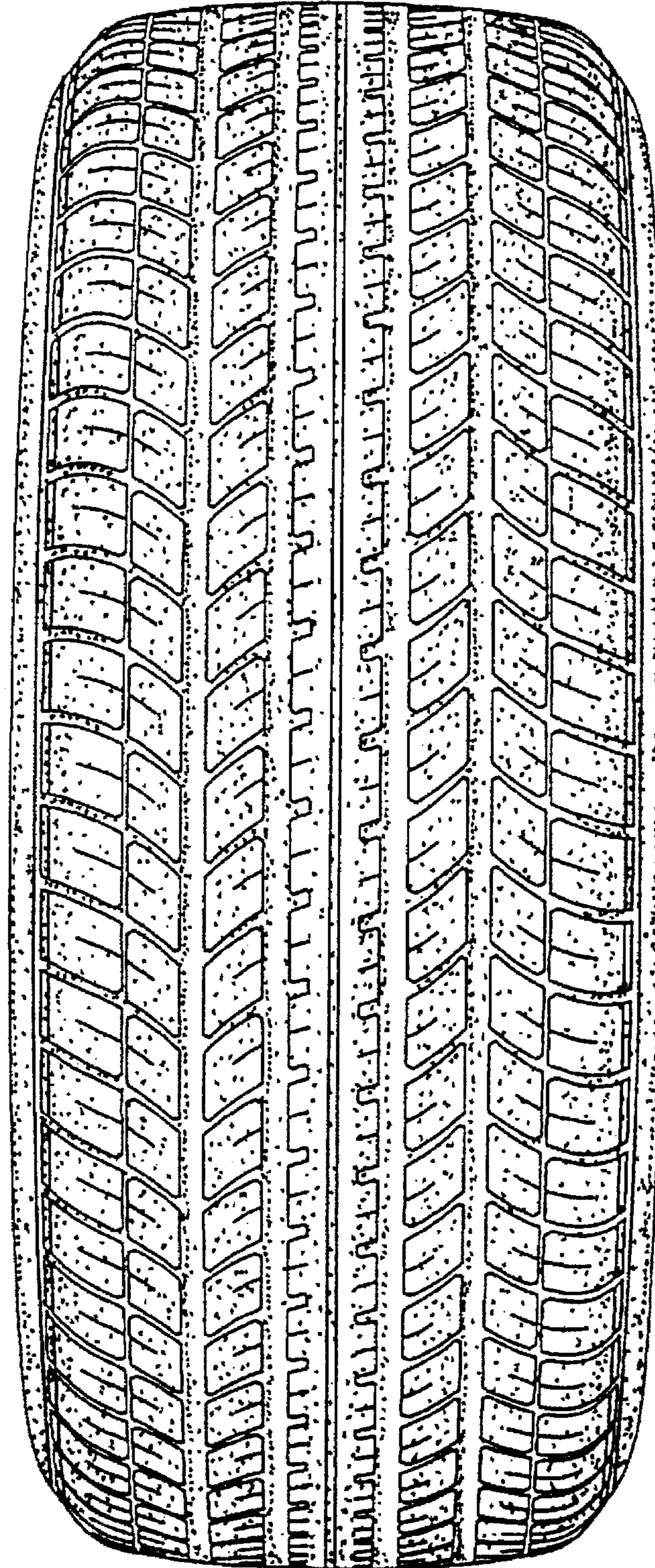

FIG. 3

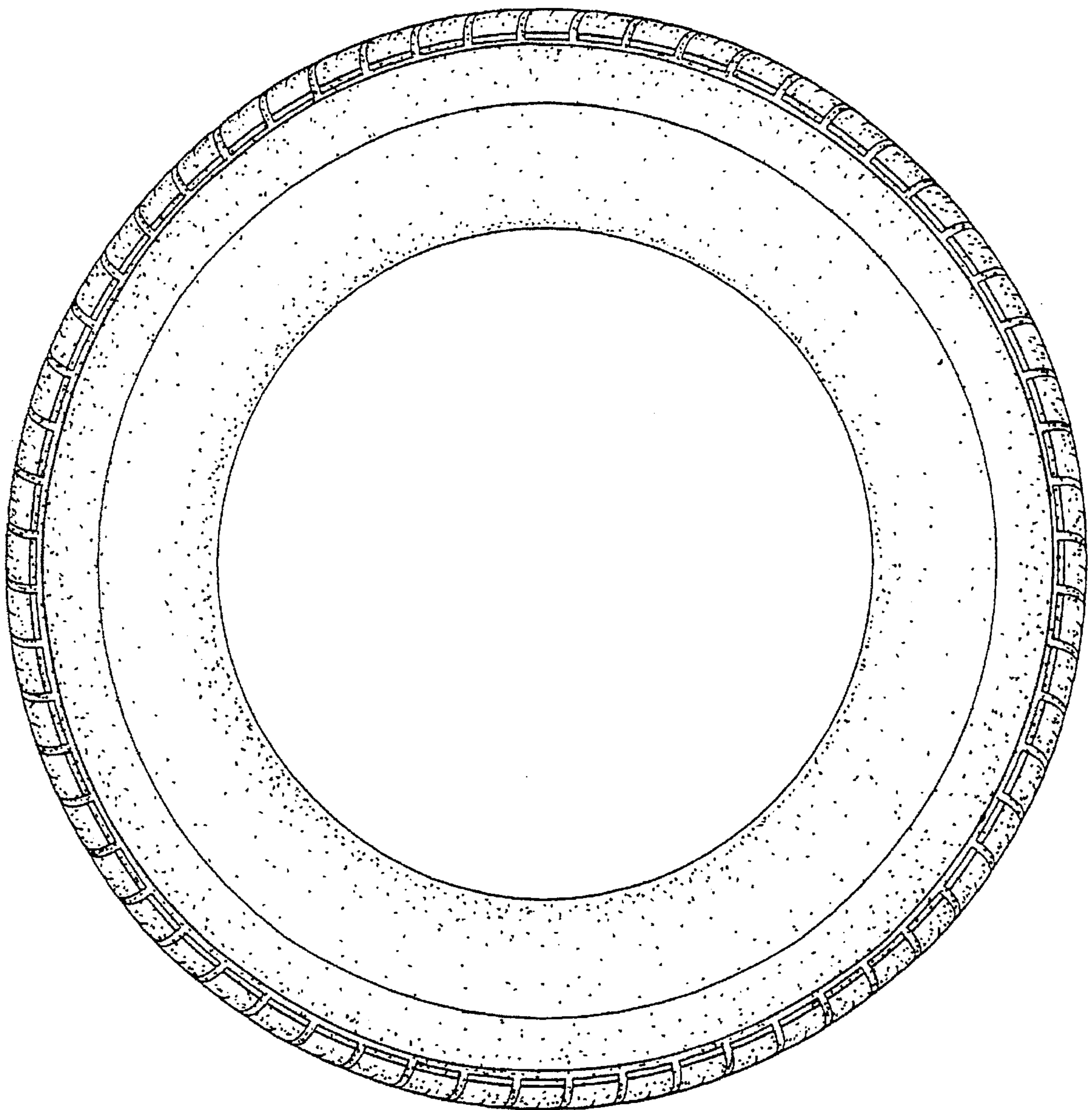

FIG. 4

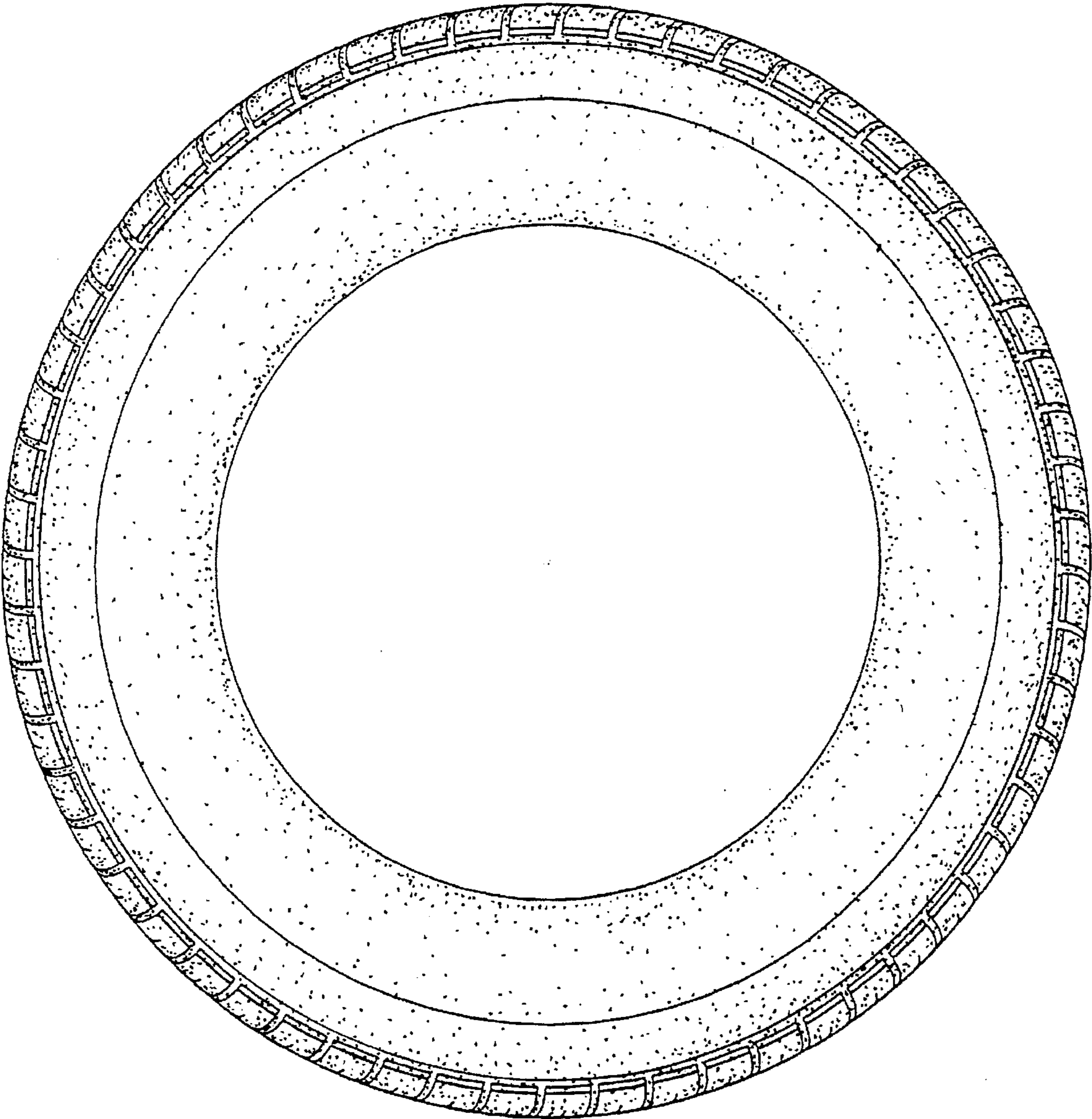

FIG. 5

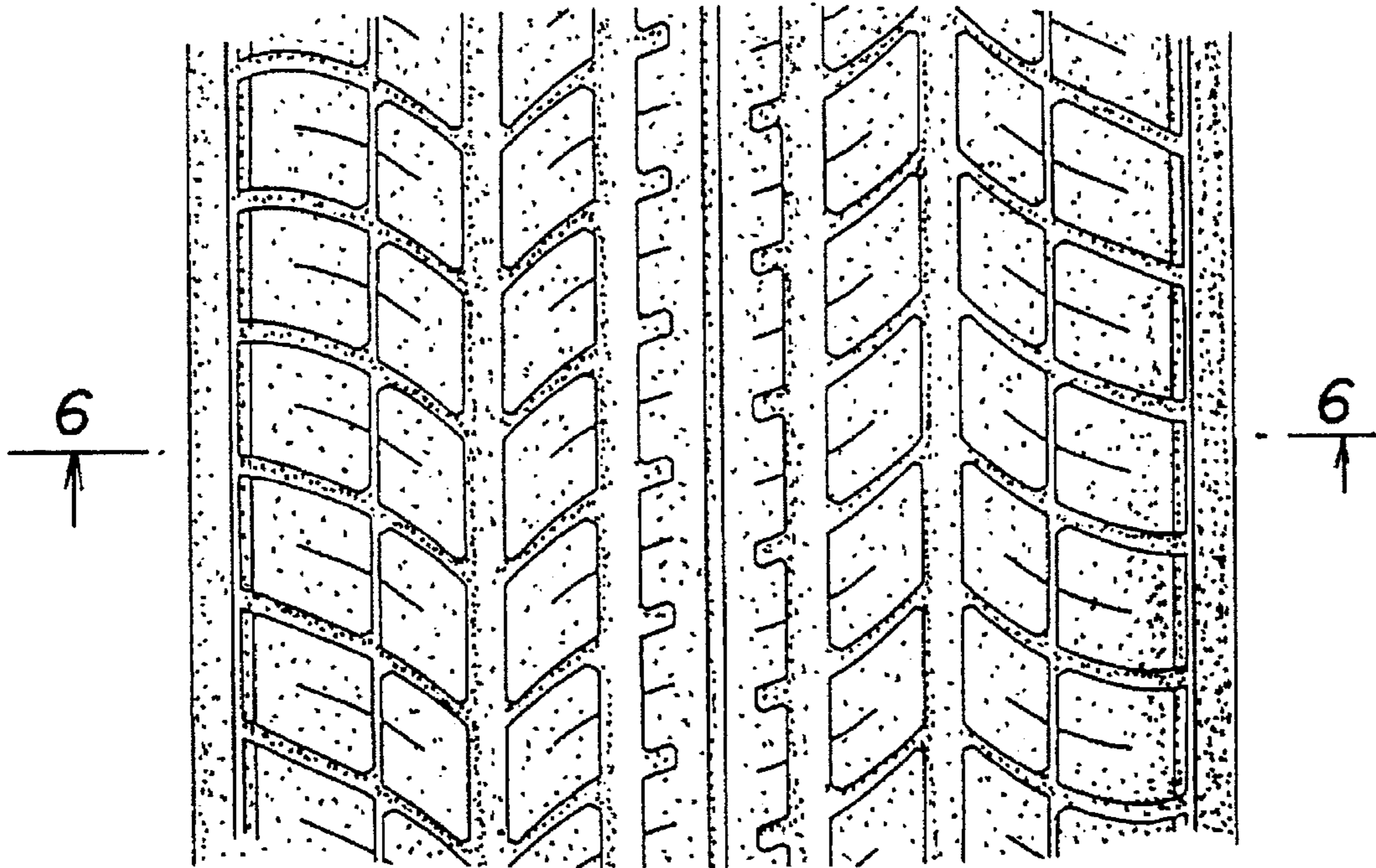

FIG. 6

