



US00D379329S

**United States Patent** [19]  
**Pandel**

[11] **Patent Number: Des. 379,329**

[45] **Date of Patent: \*\*May 20, 1997**

[54] **RING**

D. 261,122 10/1981 Barr ..... D11/34  
D. 329,992 10/1992 Dostourian ..... D11/26 X  
3,423,956 1/1969 Manne ..... D11/26 X

[75] **Inventor: Christiane Pandel, Chambesy, Switzerland**

[73] **Assignee: Rolex Watch U.S.A., Inc., New York, N.Y.**

*Primary Examiner*—Doris V. Coles  
*Assistant Examiner*—Catherine R. Oliver  
*Attorney, Agent, or Firm*—Kane, Dalsimer, Sullivan, Kurucz, Levy, Eisele and Richard, LLP

[\*\*] **Term: 14 Years**

[21] **Appl. No.: 52,393**

[57] **CLAIM**

[22] **Filed: Mar. 29, 1996**

The ornamental design for a ring, as shown and described.

[30] **Foreign Application Priority Data**

**DESCRIPTION**

Oct. 16, 1995 [CH] Switzerland ..... DM/034393

FIG. 1 is a perspective view of a ring showing my new design;

[51] **LOC (6) Cl. .... 11-01**

FIG. 2 is a top plan view thereof;

[52] **U.S. Cl. .... D11/34**

FIG. 3 is a bottom plan view thereof;

[58] **Field of Search** ..... D11/1, 2, 3, 26,  
D11/27, 28, 29, 30, 31, 32, 33, 34, 35,  
36, 37, 38, 39, 40; 63/1.1, 2, 15, 15.1,  
15.2, 15.3, 15.4, 15.5, 15.6, 15.7

FIG. 4 is a plan view of the first side thereof;

FIG. 5 is a plan view of a second side thereof;

FIG. 6 is a plan view of a third side thereof; and,

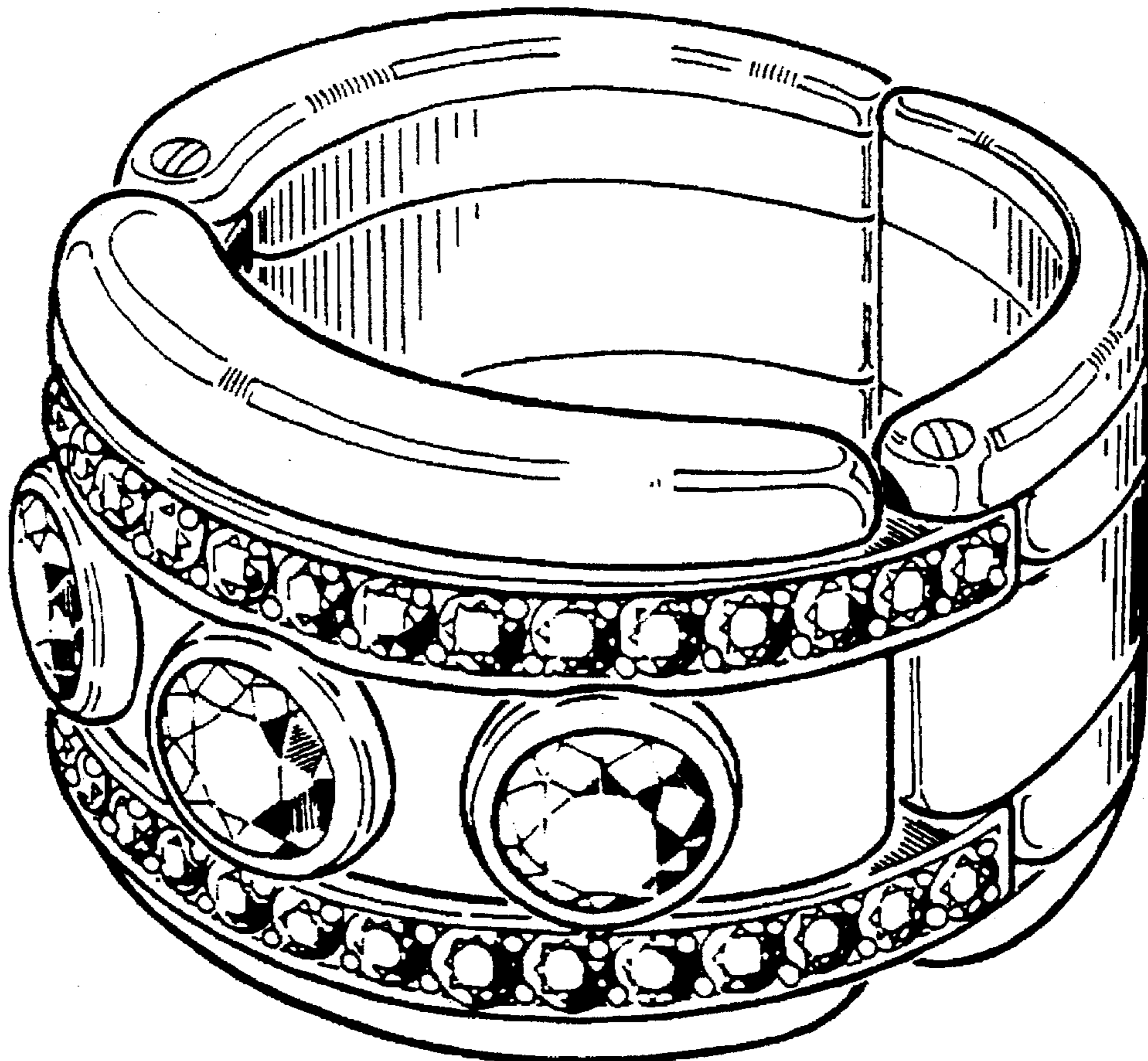
FIG. 7 is a plan view of a fourth side thereof.

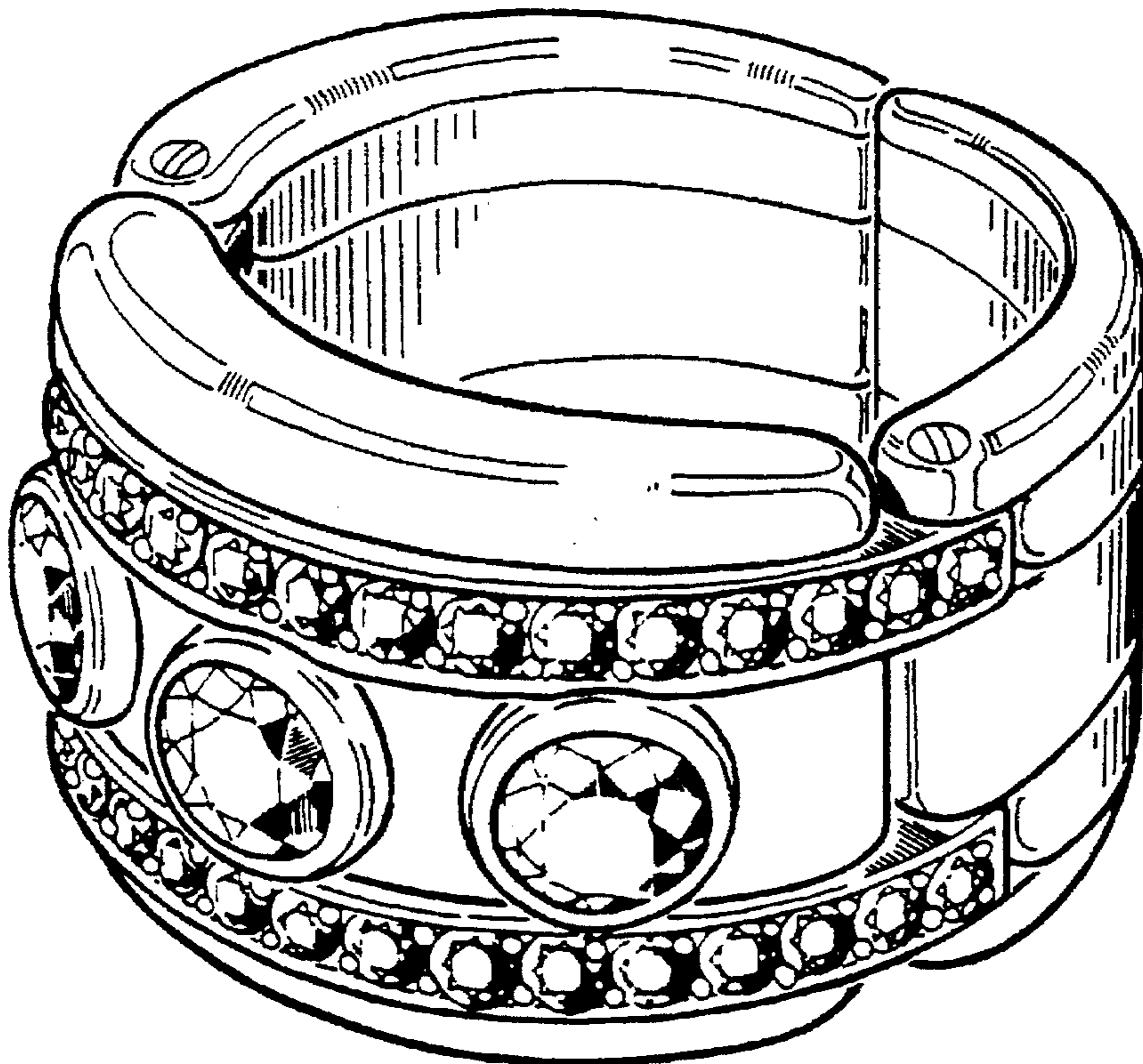
[56] **References Cited**

**U.S. PATENT DOCUMENTS**

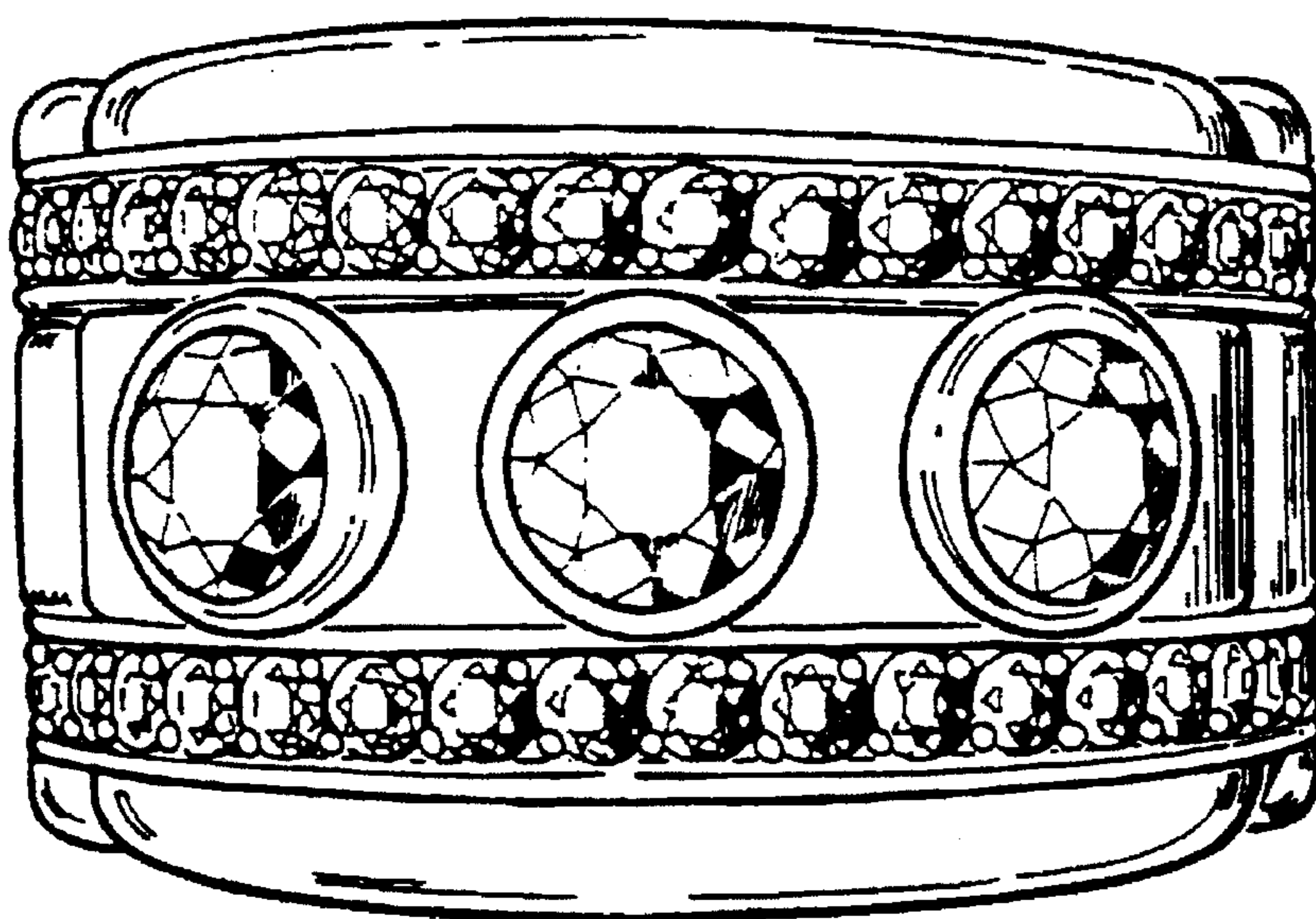
D. 132,672 6/1942 Krasnow ..... D11/34

**1 Claim, 3 Drawing Sheets**



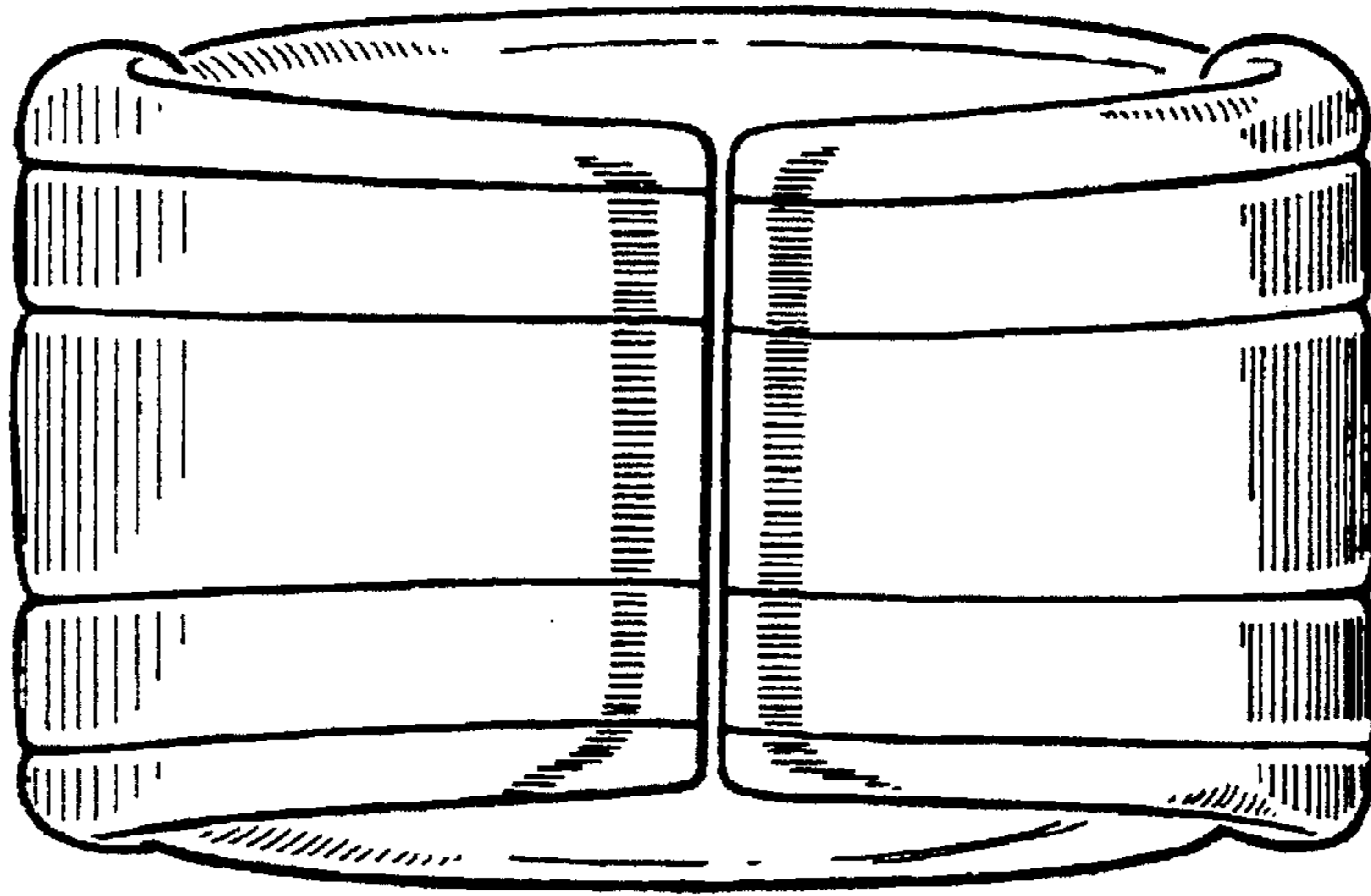


*FIG. 1*

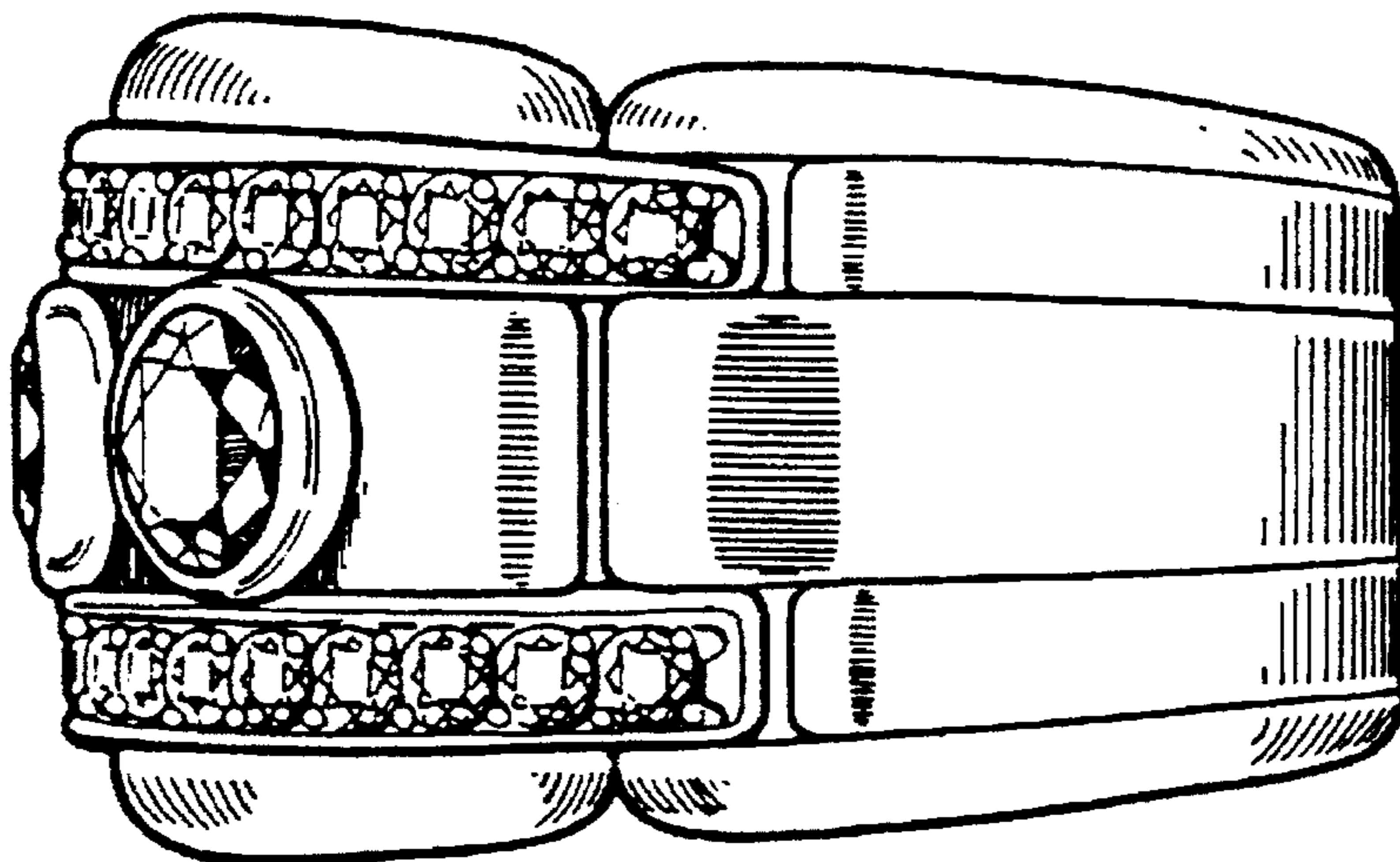


*FIG. 2*

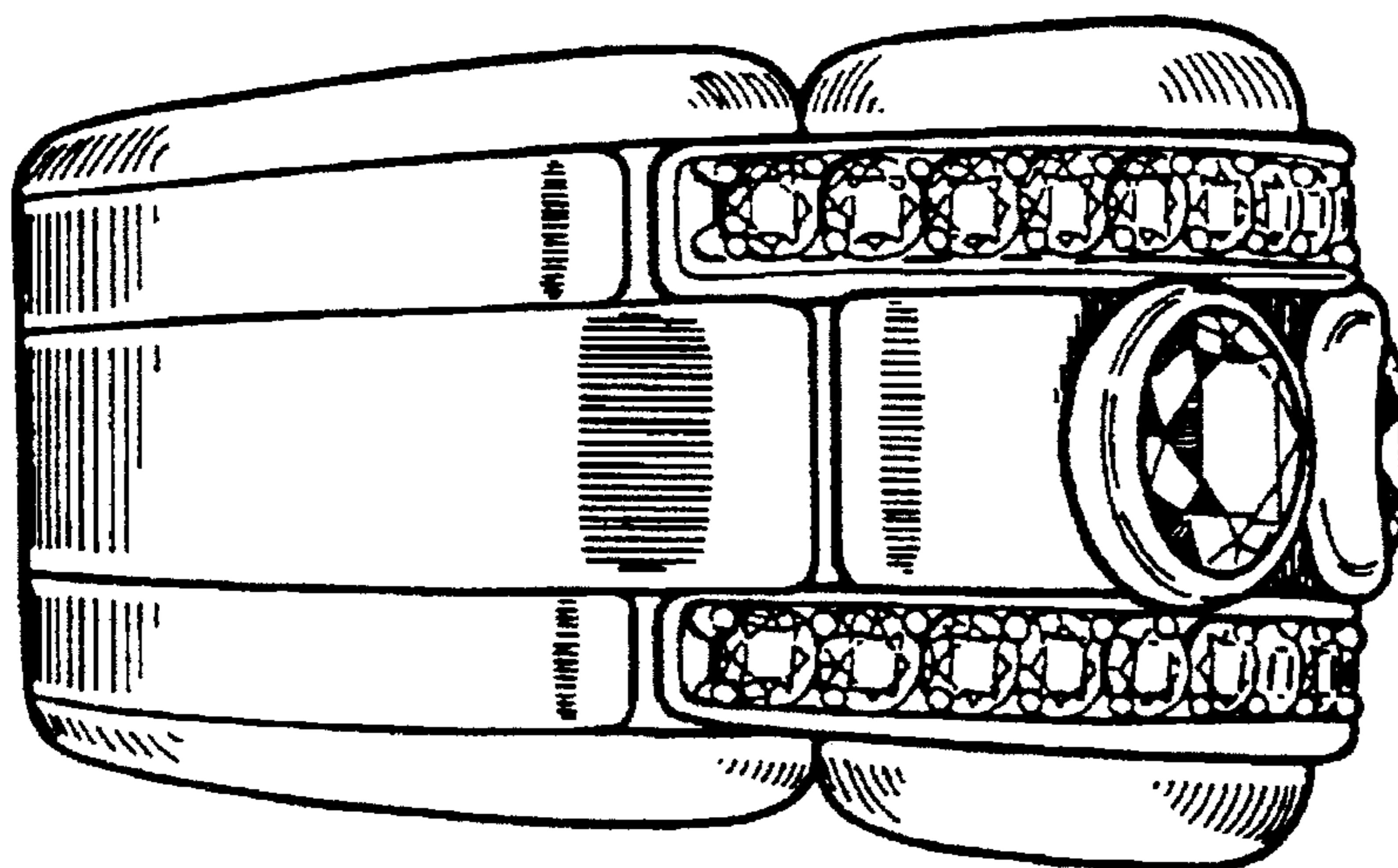




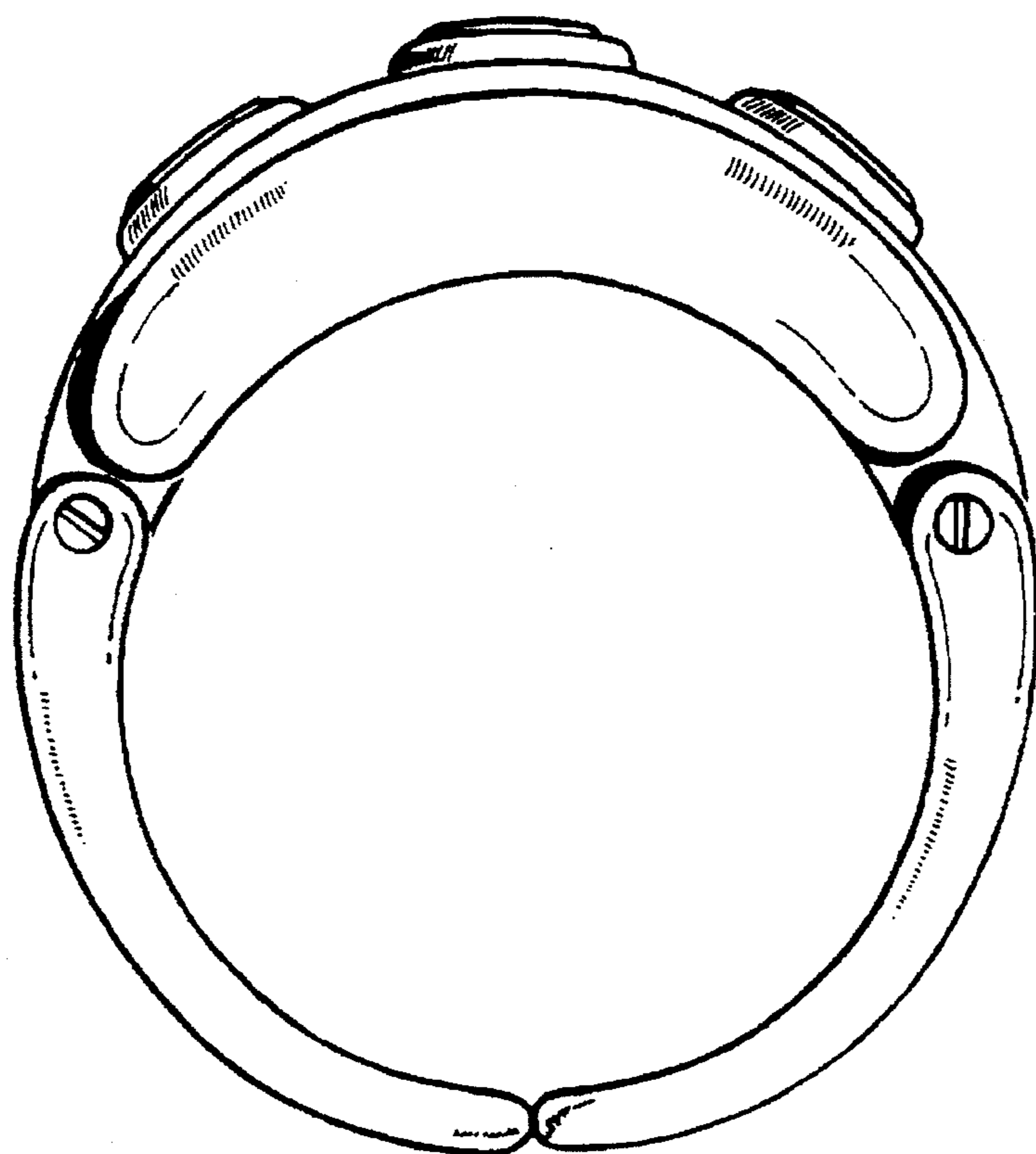
*FIG. 3*



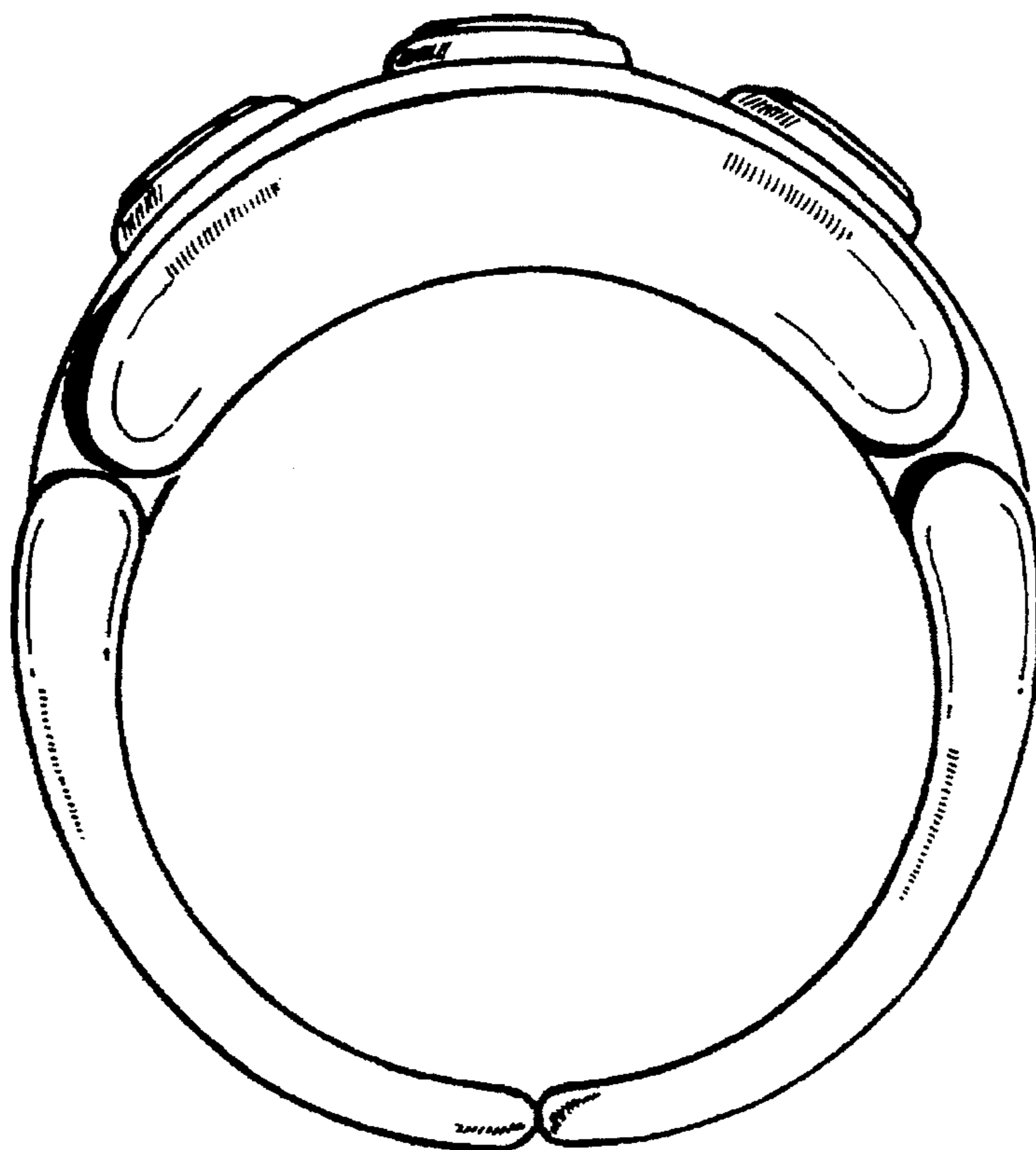
*FIG. 4*



*FIG. 5*



**FIG. 6**



**FIG. 7**