



US00D379276S

United States Patent [19]
Shih

[11] **Patent Number:** **Des. 379,276**
[45] **Date of Patent:** ****May 20, 1997**

[54] **MUSICAL JEWELRY BOX**

[76] **Inventor:** **Barry Shih**, 2F, No. 321, Pateh Rd.,
Sec. 4, Taipei 10563, Taiwan

[**] **Term:** **14 Years**

[21] **Appl. No.:** **44,152**

[22] **Filed:** **Sep. 19, 1995**

[51] **LOC (6) Cl.** **06-04**

[52] **U.S. Cl.** **D6/444; D6/435; D6/445**

[58] **Field of Search** **D6/423-448; 312/224,**
312/257, 204, 117, 122; D17/24

[56] **References Cited**

U.S. PATENT DOCUMENTS

D. 303,593 9/1989 Keller et al. D6/444

OTHER PUBLICATIONS

Best, p. 156, #1.

Primary Examiner—Janice E. Seeger
Attorney, Agent, or Firm—W. Wayne Liauh

[57] **CLAIM**

The ornamental design for an musical jewelry box, as shown and described.

DESCRIPTION

FIG. 1 is a perspective view of musical jewelry box showing my design;

FIG. 2 is a front elevational view thereof;

FIG. 3 is a rear elevational view thereof;

FIG. 4 is a left side elevational view thereof;

FIG. 5 is a right side elevational view thereof;

FIG. 6 is a top plan view thereof; and,

FIG. 7 is a bottom plan view thereof.

1 Claim, 7 Drawing Sheets

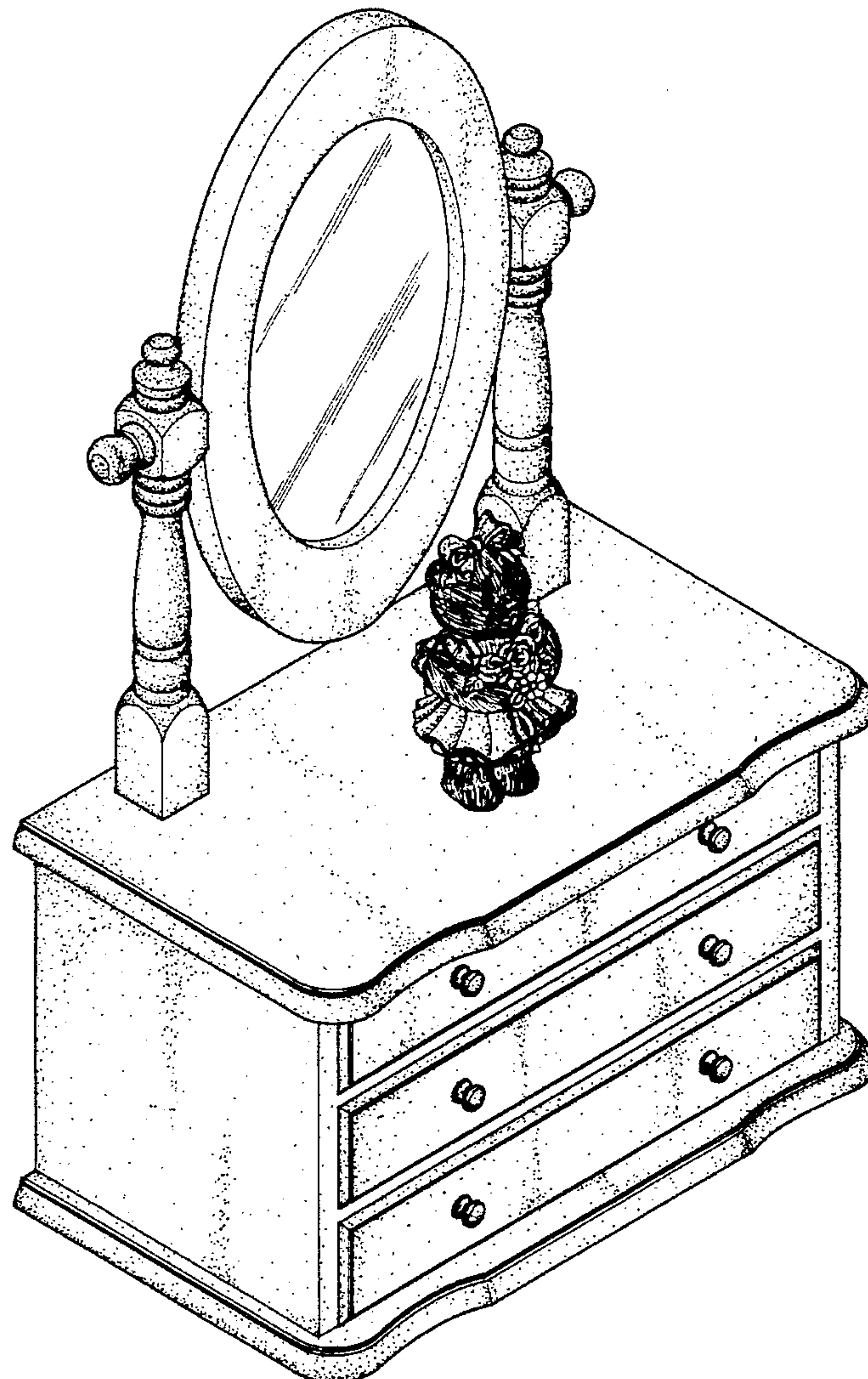

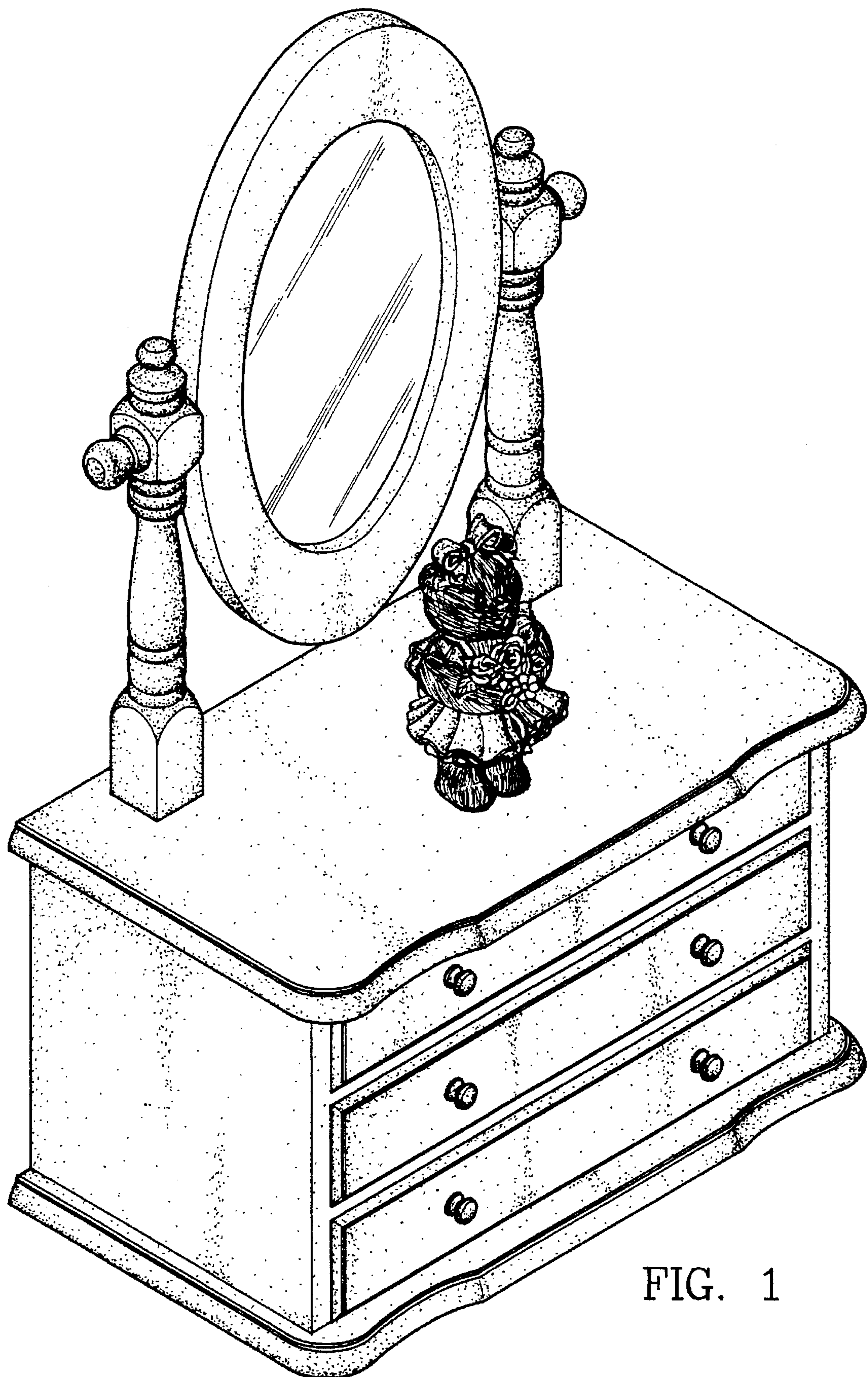

FIG. 1

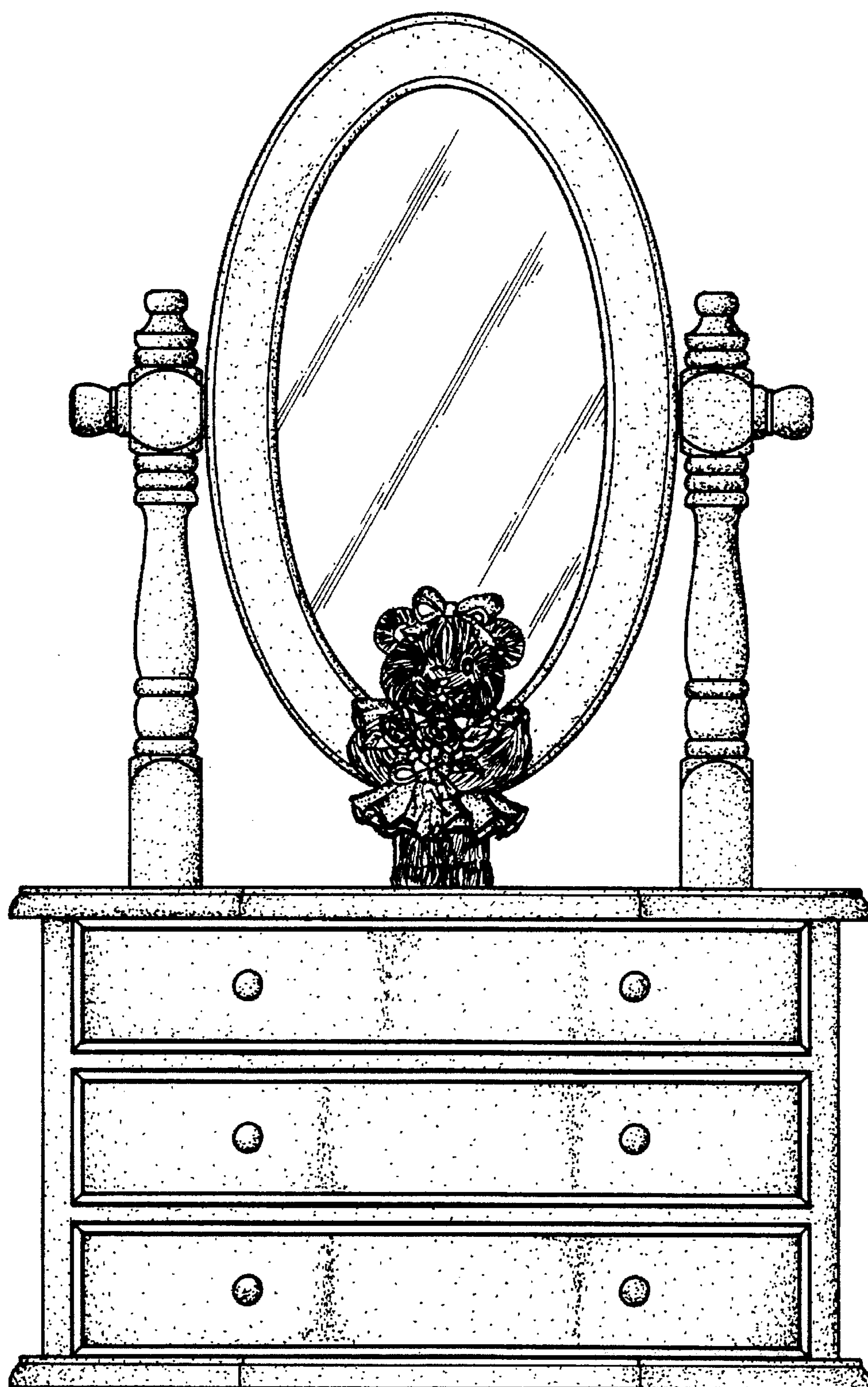

FIG. 2

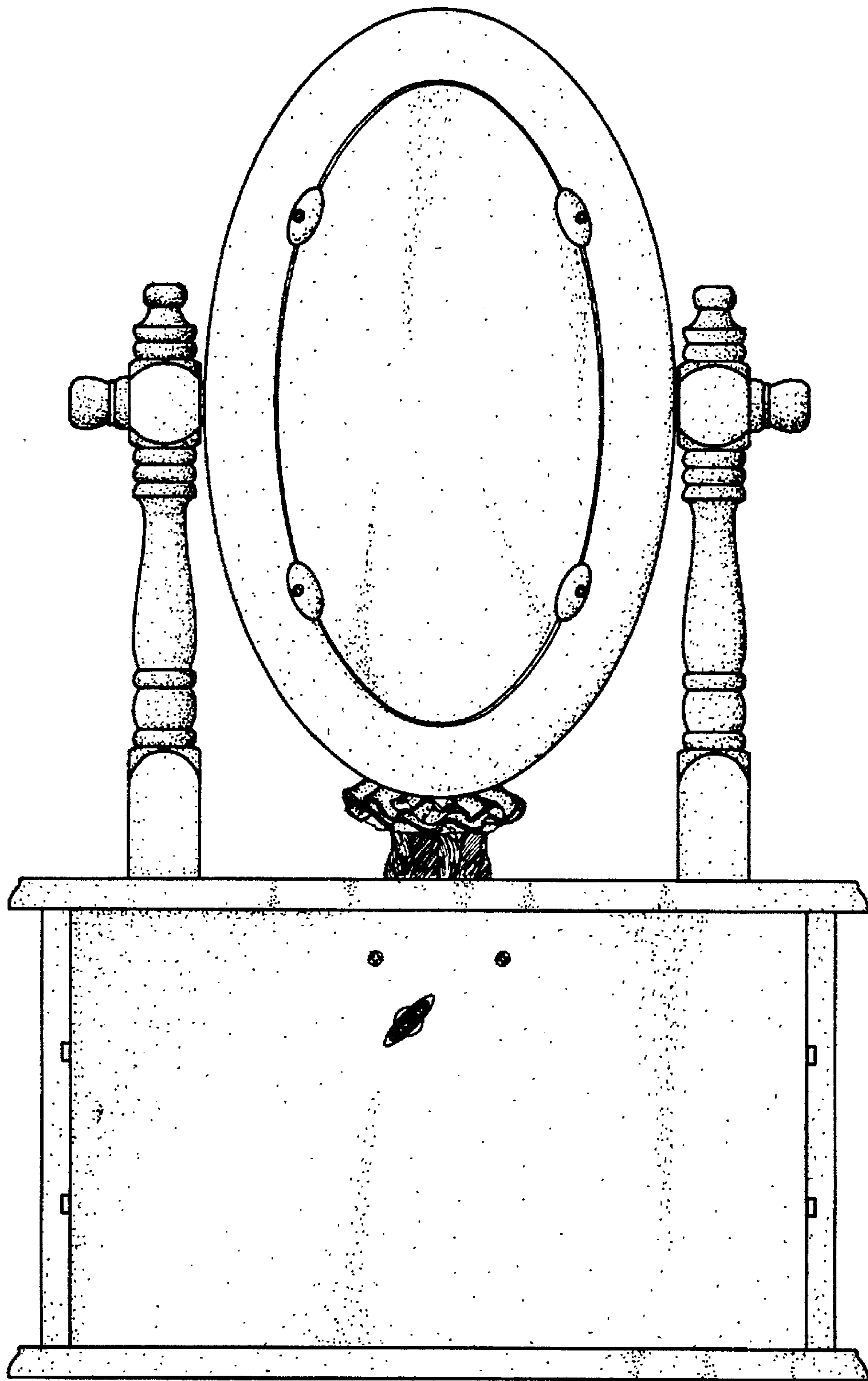

FIG. 3

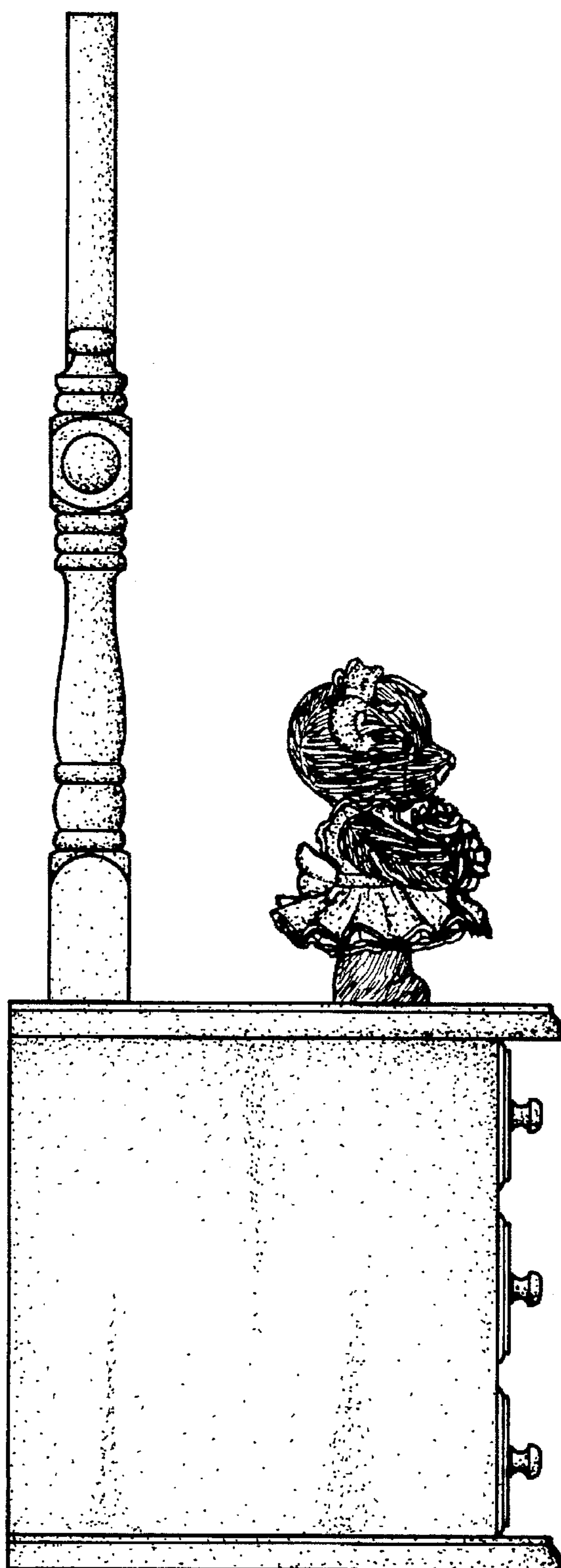

FIG. 4

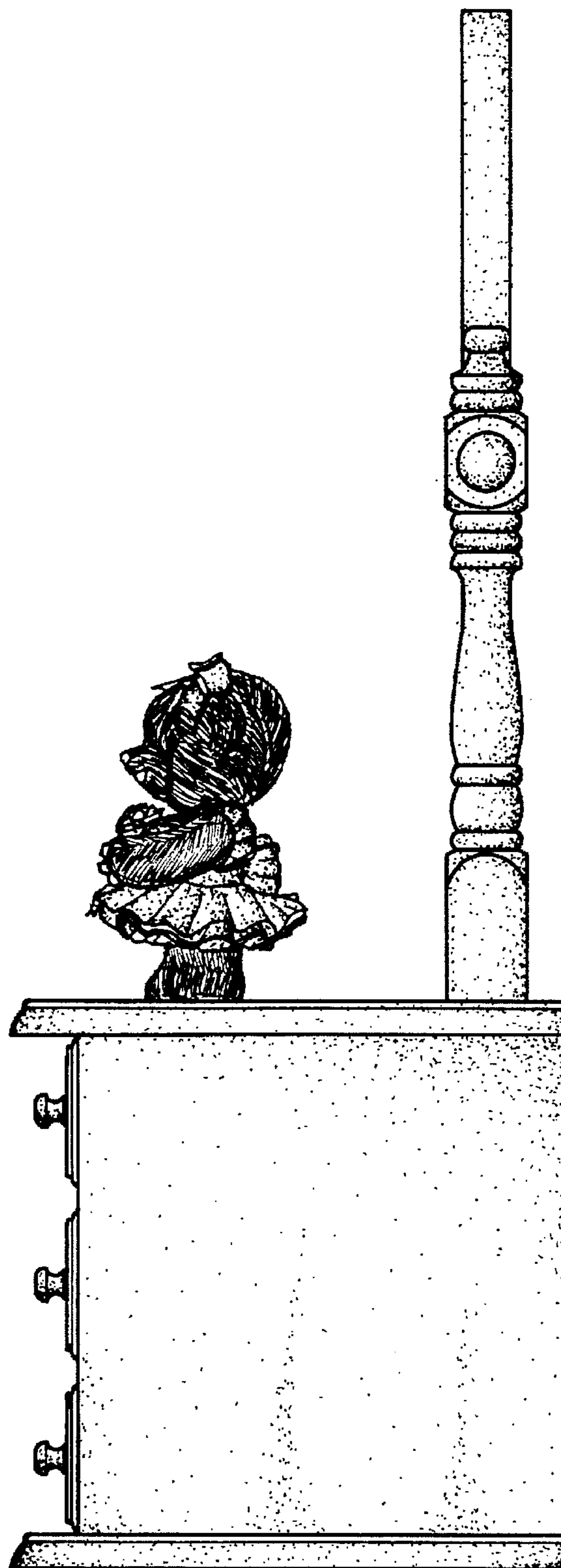

FIG. 5

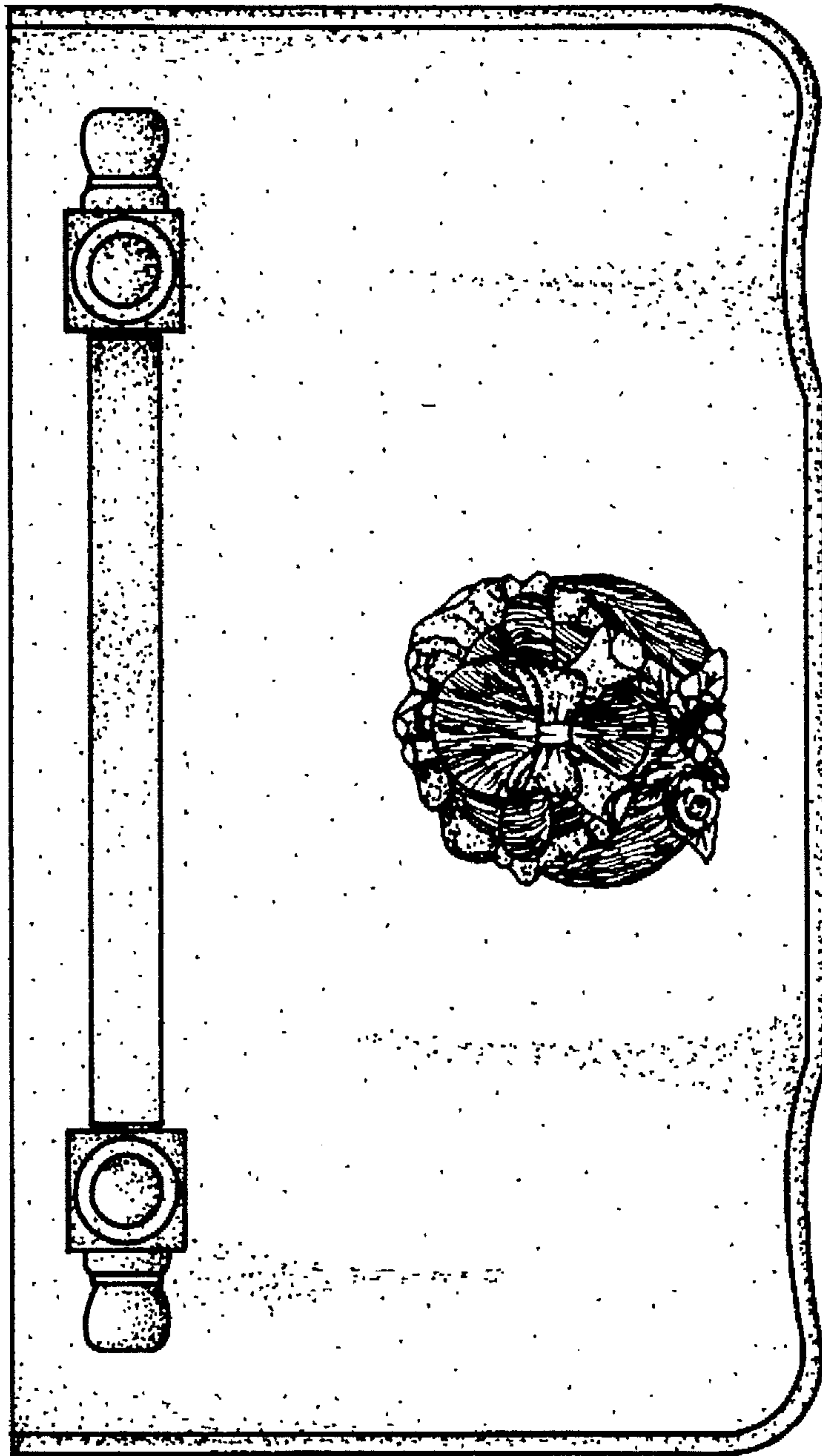

FIG. 6

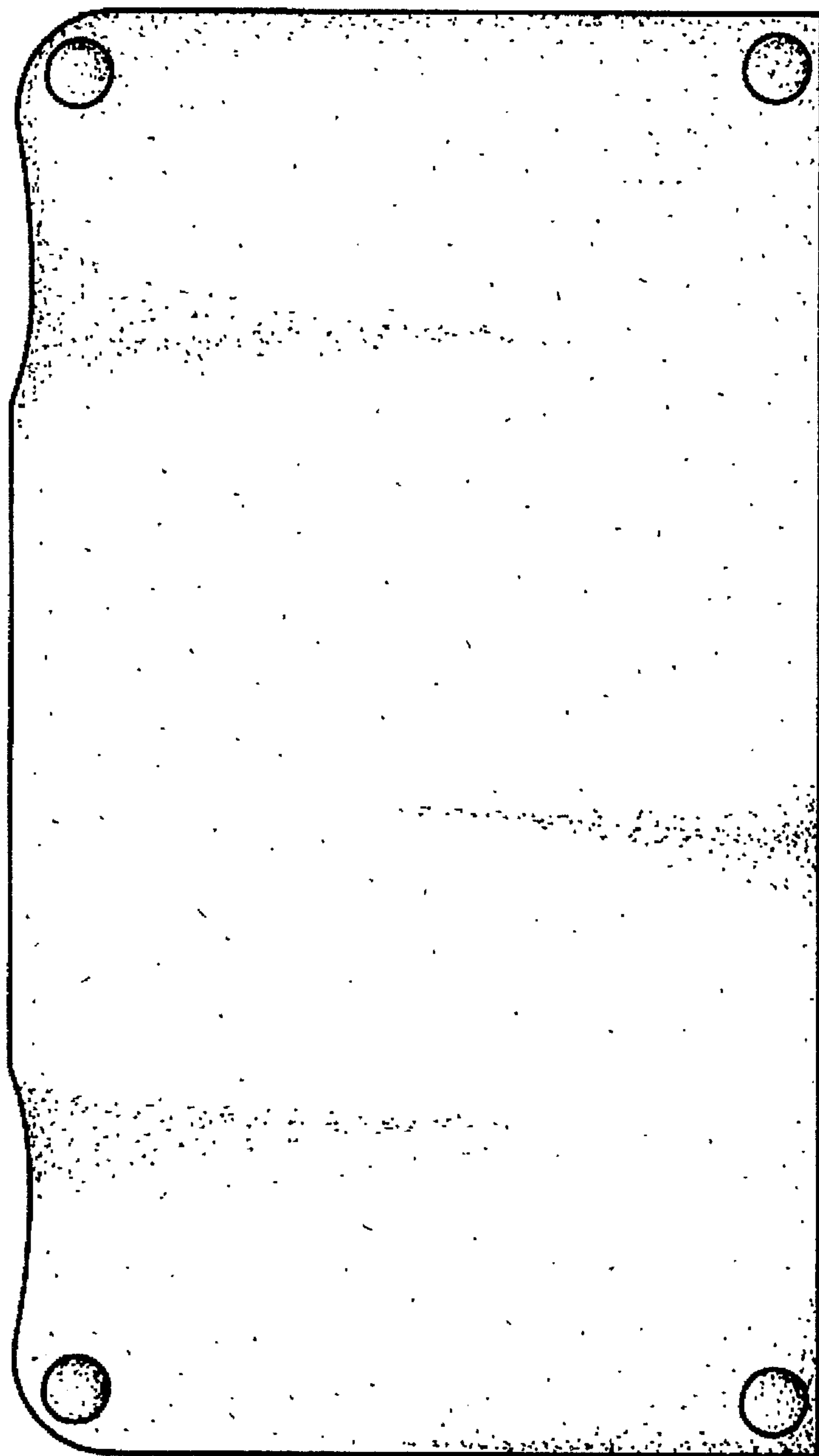

FIG. 7