



US00D379110S

# United States Patent [19]

Neustater et al.

[11] Patent Number: Des. 379,110

[45] Date of Patent: \*\*May 13, 1997

[54] SAFETY SUIT

[75] Inventors: **Craig W. Neustater**, New Brunswick, N.J.; **Henry Dowding**, Staten Island, N.Y.; **Patrick A. Dowson**, Cromwell, Conn.

[73] Assignee: **Otis Elevator Company**, Farmington, Conn.

[\*\*] Term: **14 Years**

[21] Appl. No.: **38,957**

[22] Filed: **May 17, 1995**

[51] LOC (6) Cl. .... **02-02**

[52] U.S. Cl. .... **D2/743; D2/742; D2/830**

[58] Field of Search ..... **D2/739, 743, 744, D2/742, 828, 829, 830, 833, 836, 839, 700; 2/69.5, 79, 85, 93, 108, 122, 227, 229, 914; 182/3**

[56] **References Cited**

**U.S. PATENT DOCUMENTS**

D. 162,140	2/1951	Engel .....	D2/743
D. 168,822	2/1953	Bland .....	D2/700
D. 228,828	10/1973	Chapman .....	D2/829
D. 271,345	11/1983	Banks .....	D2/829
D. 341,018	11/1993	Nakada .....	D2/828
1,210,342	12/1916	Merritt .....	2/79
1,238,770	9/1917	Hostetler et al. ....	2/79
1,837,654	12/1931	Cohen .....	2/79
1,896,183	2/1933	Manson .....	2/227
2,979,153	1/1961	Hoagland et al. ....	182/3
3,130,416	4/1964	Mitchell et al. ....	D2/743
3,176,793	4/1965	Hlacia .....	182/3
3,284,805	11/1966	Seeler .....	D2/739
3,424,134	1/1969	Rosenblum .....	182/3
3,559,932	2/1971	Ternes .....	244/151 R

4,076,101	2/1978	Himmelrich .....	182/3
4,089,065	5/1978	McGee .....	2/2
4,177,877	12/1979	Gallinati .....	182/3
4,273,216	6/1981	Weissmann .....	182/3
4,618,026	10/1986	Olson .....	182/4
4,625,335	12/1986	Vinai .....	2/69
4,667,334	5/1987	Cooper, III .....	2/79
4,682,671	7/1987	Hengstenberger et al. ....	182/3
4,731,882	3/1988	Ekman .....	244/143 X
4,854,418	8/1989	Hengstenberger et al. ....	182/3
5,036,548	8/1991	Grilliot et al. ....	2/81
5,090,503	2/1992	Bell .....	182/5
5,123,120	6/1992	Ross .....	2/229
5,127,106	7/1992	Aldridge .....	D2/828
5,136,724	8/1992	Grilliot et al. ....	2/81
5,329,884	7/1994	Bell .....	182/3 X

Primary Examiner—Celia Murphy

[57] **CLAIM**

The ornamental design for a safety suit, as shown and described.

**DESCRIPTION**

FIG. 1 is a front perspective view of a safety suit showing our new design, the broken lines shown in FIGS. 1 through 5 of the views being understood to represent conventional stitching;

FIG. 2 is a rear perspective view thereof;

FIG. 3 is a right side elevational view thereof;

FIG. 4 is a left side elevational view thereof;

FIG. 5 is a top plan view thereof;

FIG. 6 is a front perspective view of an alternate embodiment of the design shown in FIG. 1;

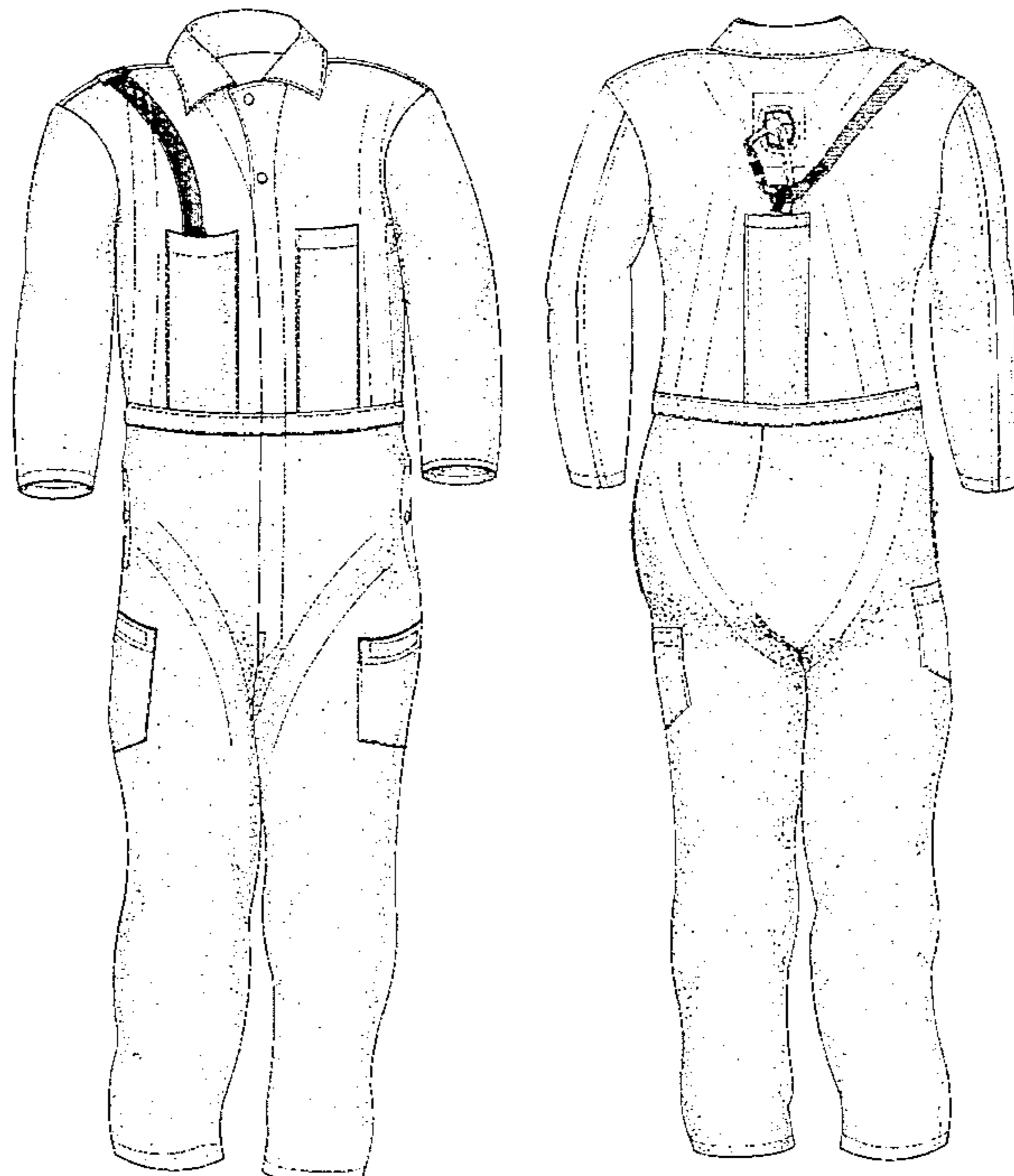
FIG. 7 is a rear perspective view of FIG. 6;

FIG. 8 is a left side elevational view of FIG. 6;

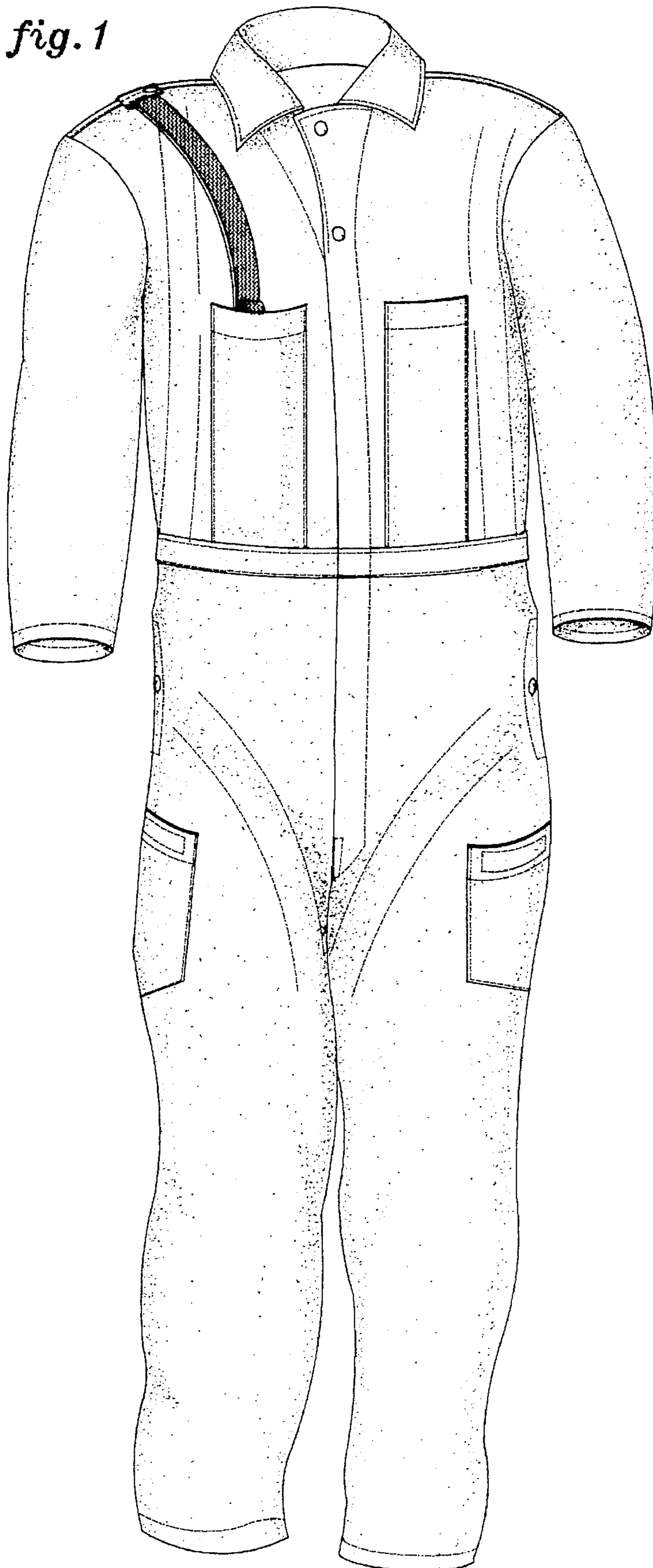
FIG. 9 is a right side elevational view of FIG. 6; and,

FIG. 10 is a top plan view of FIG. 6.

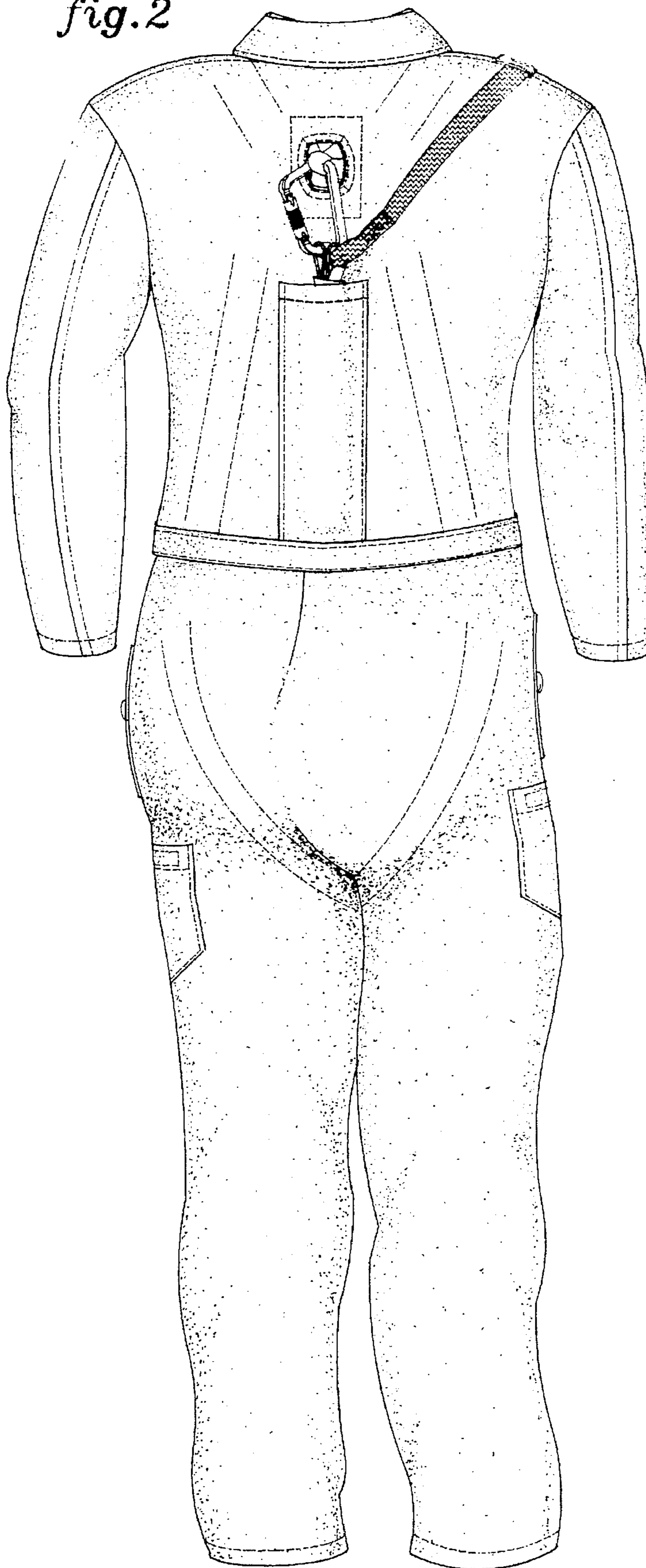
**1 Claim, 6 Drawing Sheets**



*fig. 1*

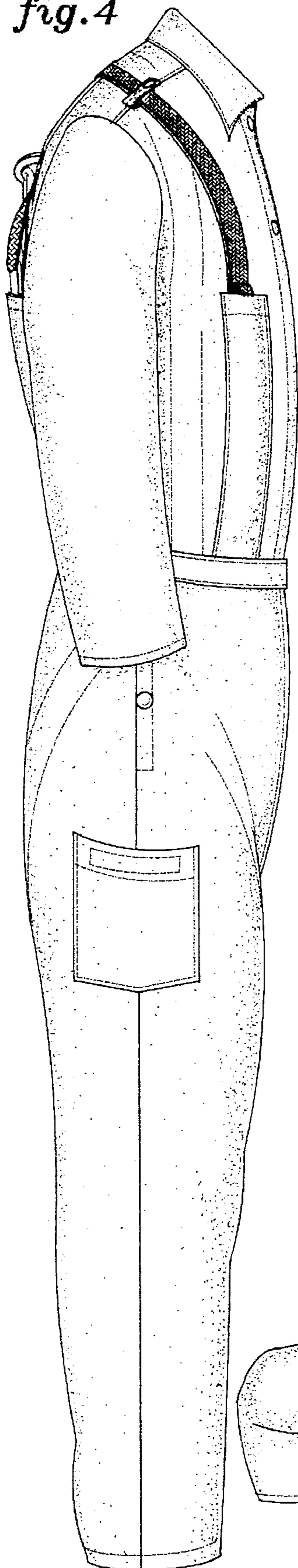


*fig.2*

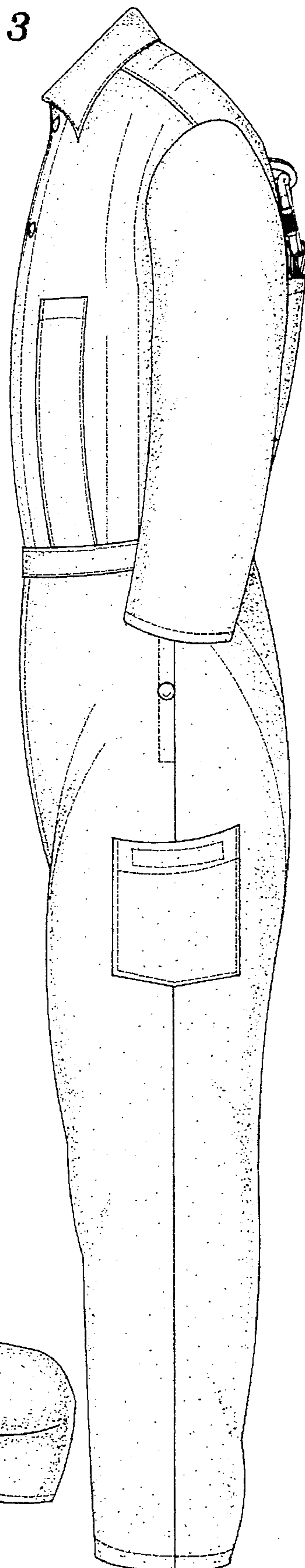




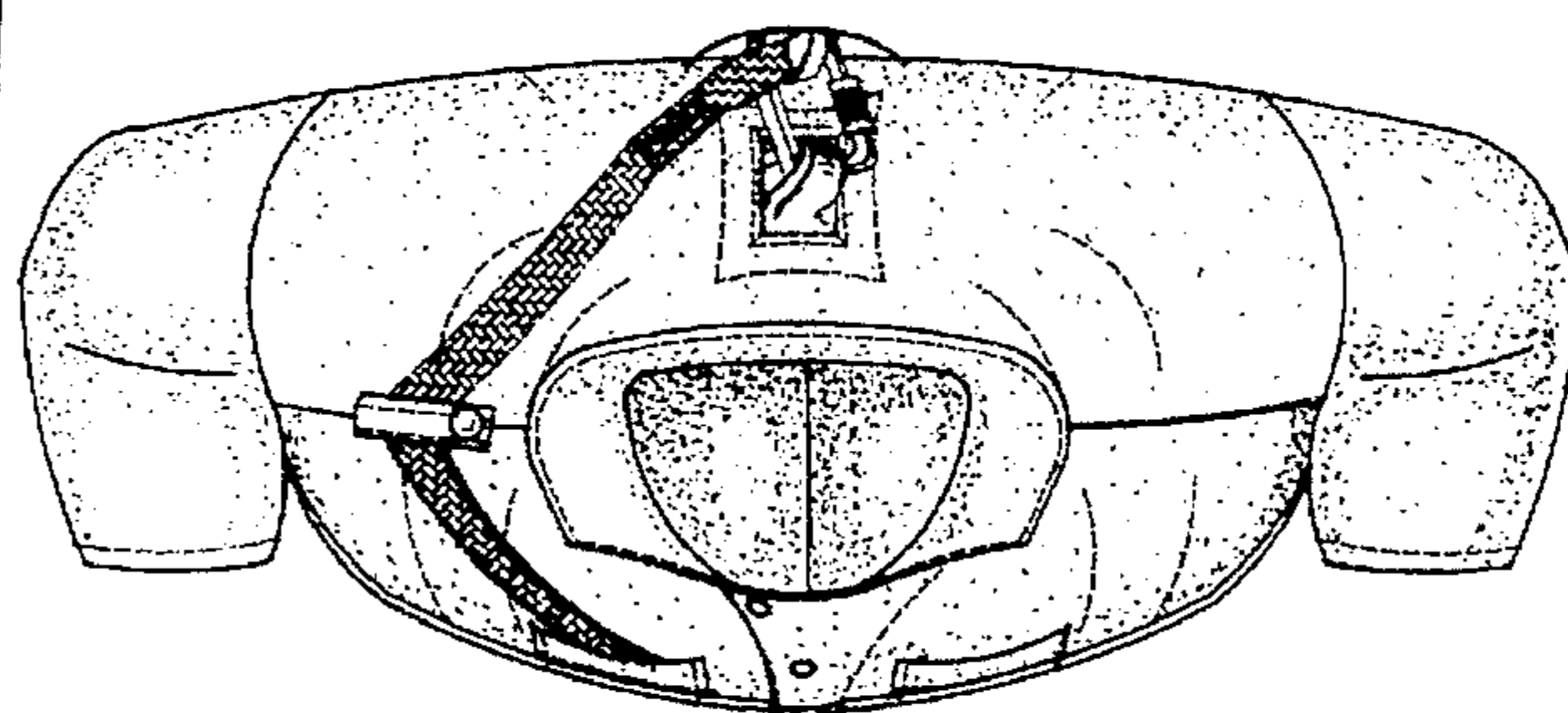
*fig. 4*



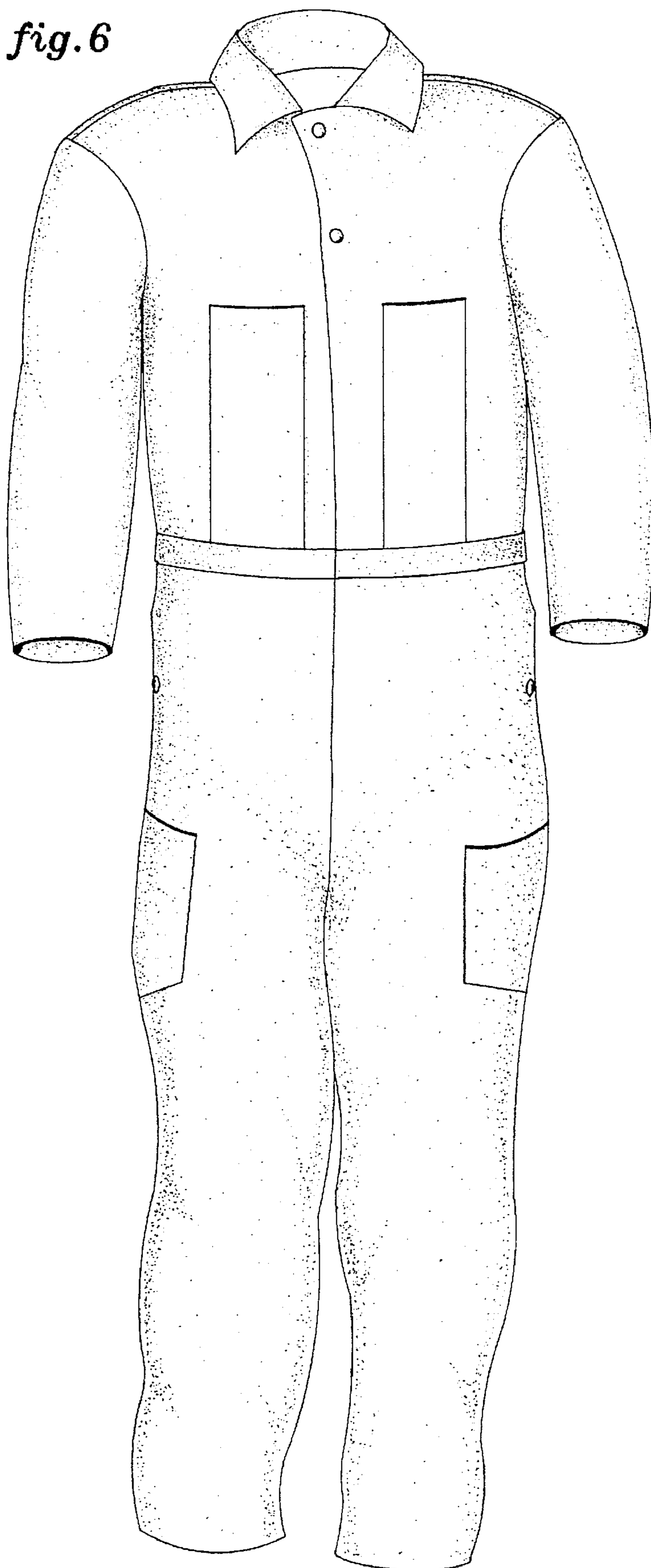
*fig. 3*



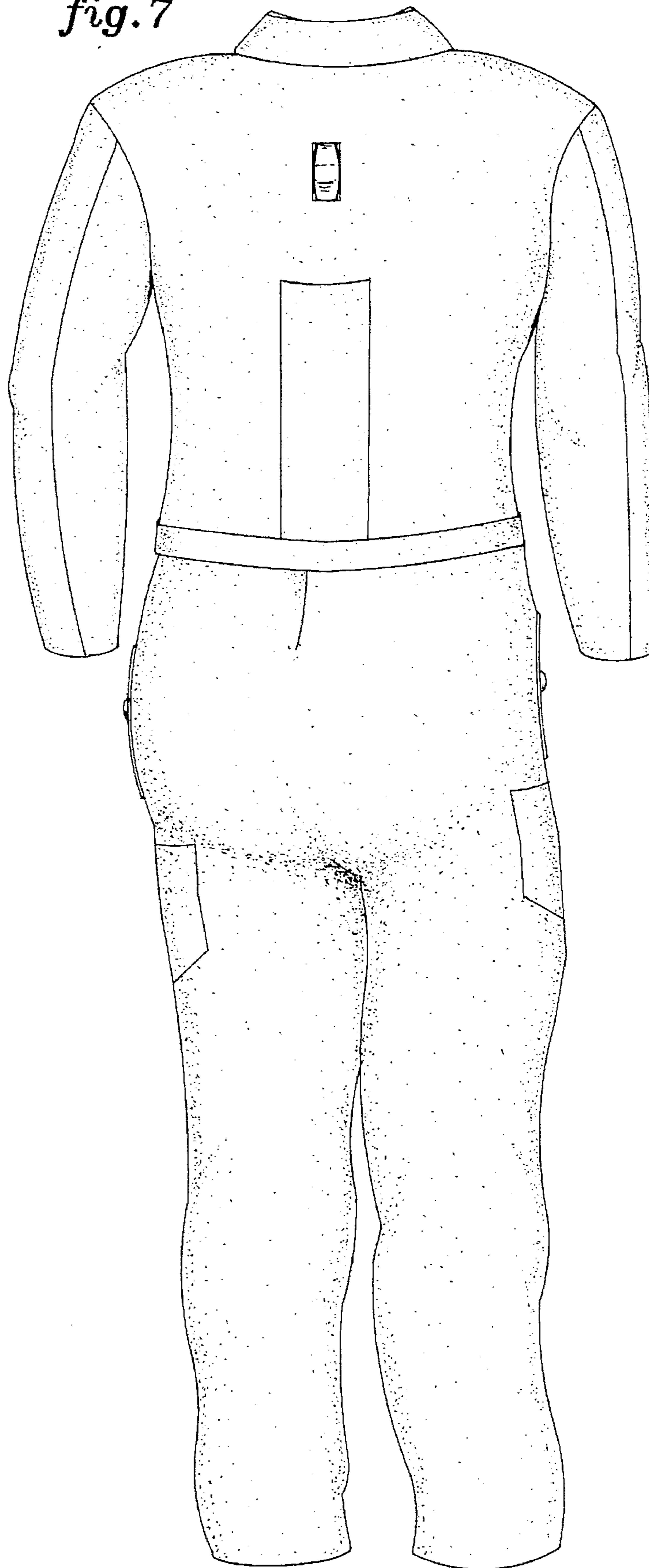
*fig. 5*



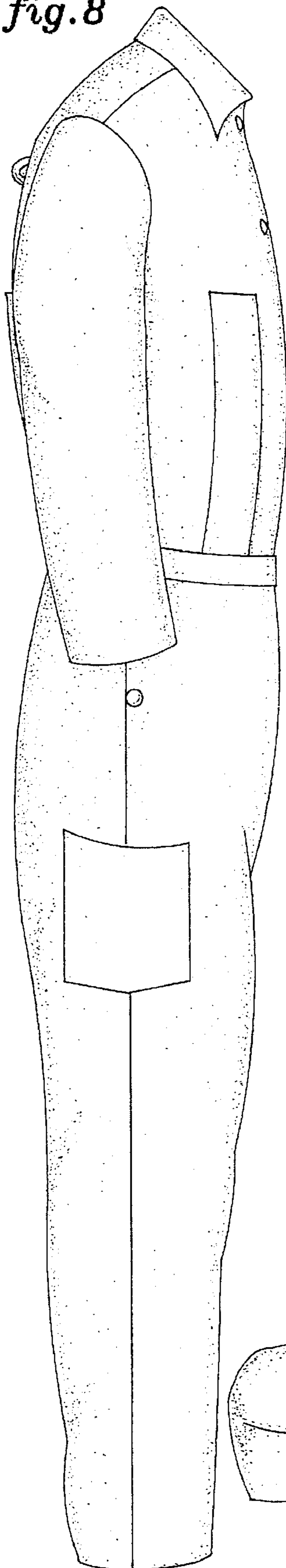
*fig. 6*



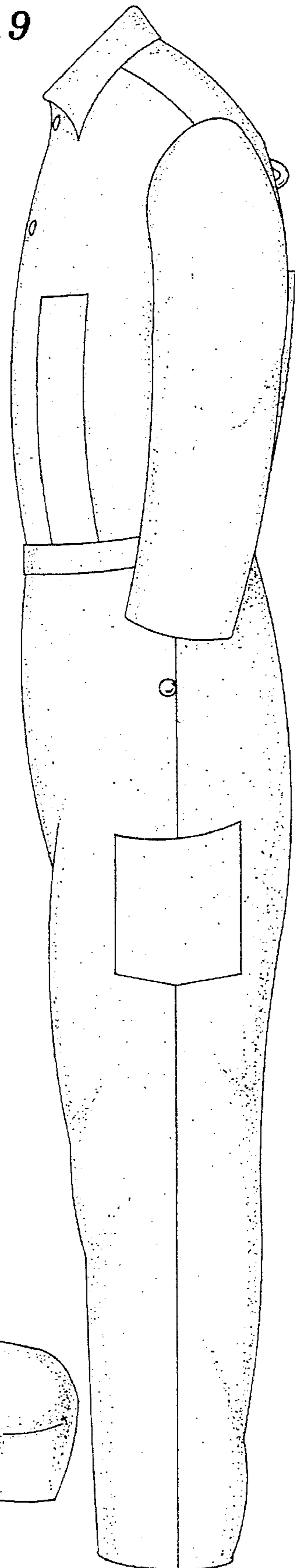
*fig. 7*



*fig. 8*



*fig. 9*



*fig. 10*

