

US00D379077S

**United States Patent** [19]  
**Manestar**

[11] **Patent Number:** **Des. 379,077**  
[45] **Date of Patent:** **\*\*May 6, 1997**

[54] **TIRE**

[75] **Inventor:** **Miroslav Manestar**, Barberton, Ohio

[73] **Assignee:** **Michelin Recherche et Technique S.A.**, Granges-Paccot, Switzerland

[\*\*] **Term:** **14 Years**

[21] **Appl. No.:** **43,167**

[22] **Filed:** **Aug. 28, 1995**

[51] **LOC (6) Cl.** ..... **12-15**

[52] **U.S. Cl.** ..... **D12/146**

[58] **Field of Search** ..... D12/136, 141,  
D12/145, 146, 147, 148; 152/209 R, 209 D

[56] **References Cited**

**U.S. PATENT DOCUMENTS**

- D. 286,522 11/1986 Hatakenawa ..... D12/146
- D. 300,015 2/1989 Cottrell ..... D12/147
- D. 304,435 11/1989 Himuro et al. .... D12/146
- D. 309,590 7/1990 Nakatani ..... D12/147
- D. 336,277 6/1993 Himuro et al. .... D12/148

D. 365,061 12/1995 Lissan et al. .... D12/147

**FOREIGN PATENT DOCUMENTS**

M92 06636 5/1993 Germany .

**OTHER PUBLICATIONS**

Goodyear Invicta GS tire, 1994 *Tread Design Guide*, p. 30.

*Primary Examiner*—James M. Gandy

*Assistant Examiner*—Robert M. Spear

*Attorney, Agent, or Firm*—Robert R. Reed; Russell W. Warnock

[57] **CLAIM**

The ornamental design for a tire, as shown and described.

**DESCRIPTION**

FIG. 1 is a perspective view of a tire showing my new design, it being understood that the tread pattern is repeated throughout the circumference of the tire, the opposite side being substantially the same as that illustrated; and, FIG. 2 is an enlarged fragmentary front elevation view of the tread pattern of FIG. 1 showing my new design.

**1 Claim, 2 Drawing Sheets**

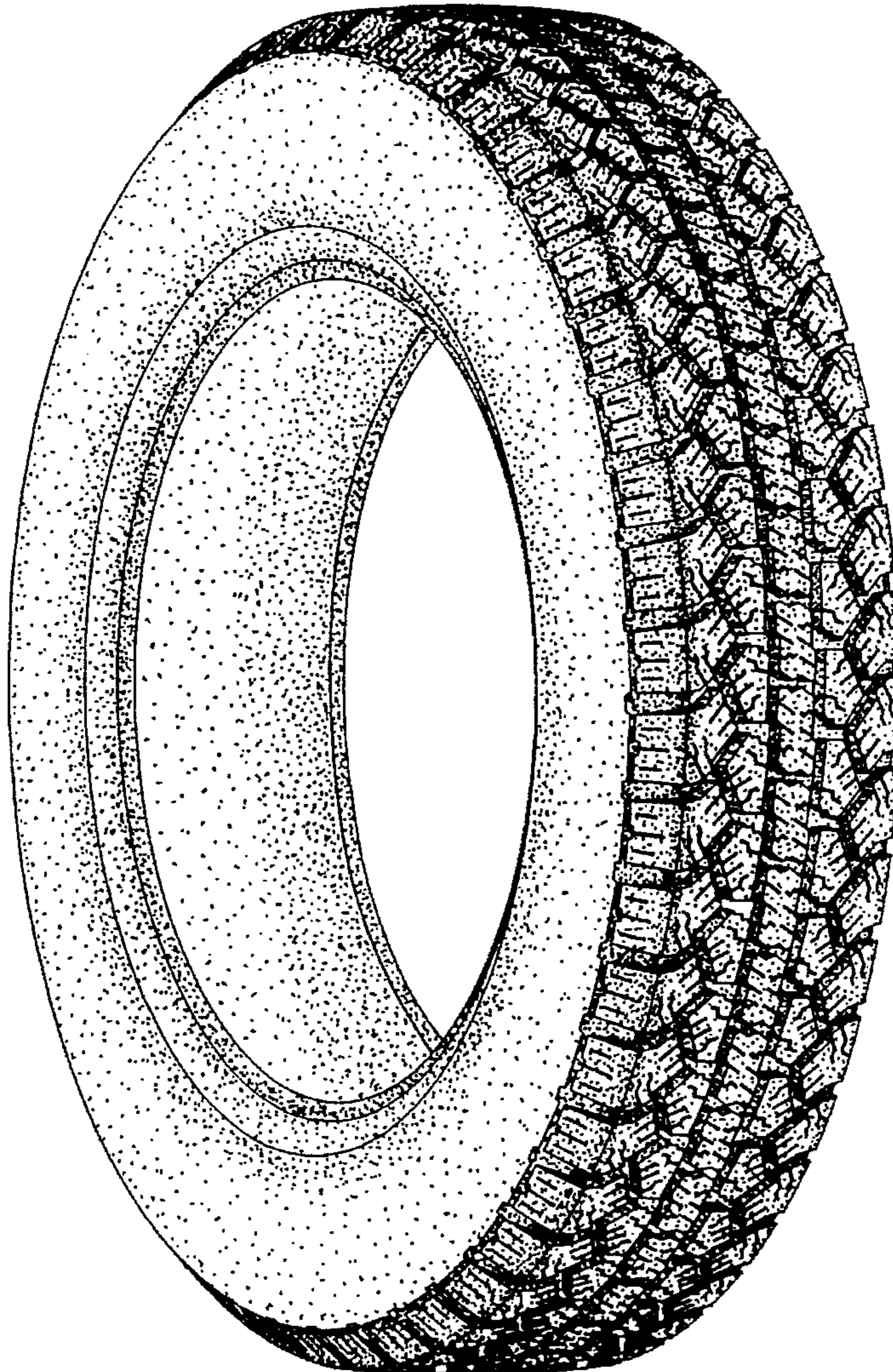

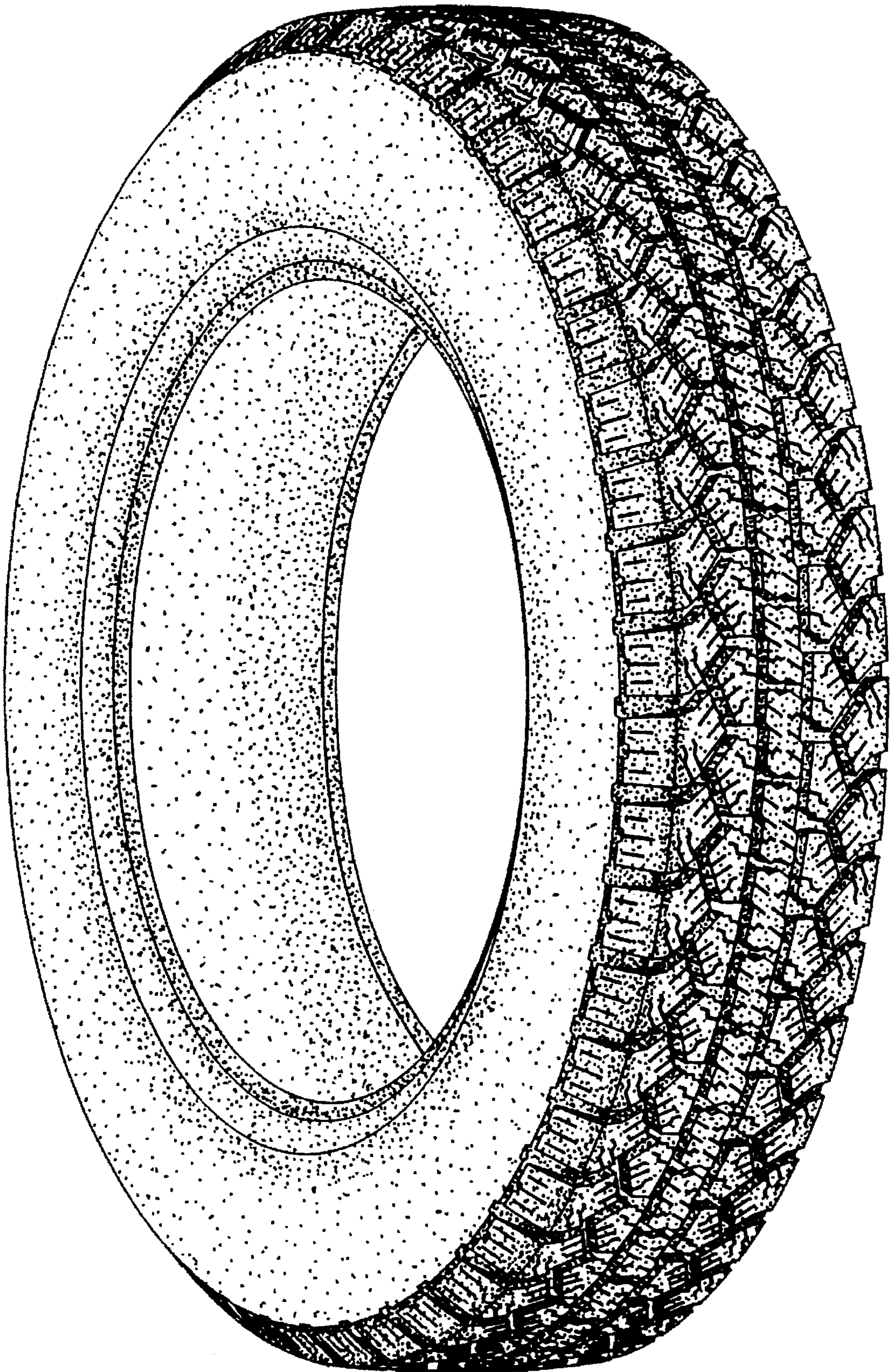

*Fig. 1*

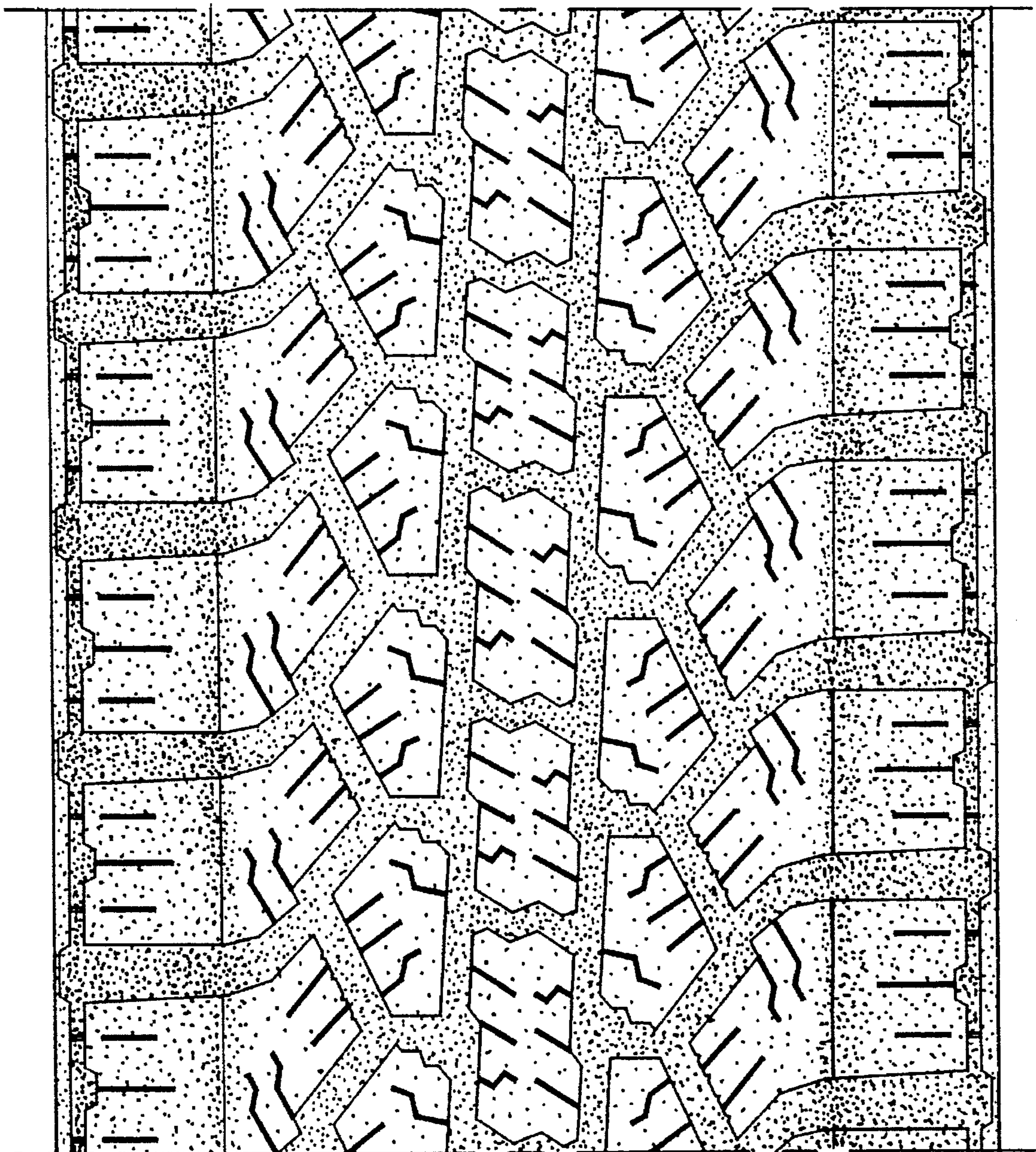

*Fig. 2*