

US00D379032S

United States Patent [19]
Horn

[11] **Patent Number: Des. 379,032**

[45] **Date of Patent: **May 6, 1997**

[54] **PORTION OF A SHOE UPPER**

D. 368,578 4/1996 Smith D2/969
D. 369,896 5/1996 Banik D2/969

[75] Inventor: **M. Coleman Horn**, Portland, Oreg.

Primary Examiner—Dominic Simone
Attorney, Agent, or Firm—Banner & Witcoff, Ltd.

[73] Assignee: **Nike, Inc.**, Beaverton, Oreg.

[**] Term: **14 Years**

[57] **CLAIM**

[21] Appl. No.: **51,880**

The ornamental design for a portion of a shoe upper, as shown and described.

[22] Filed: **Mar. 7, 1996**

DESCRIPTION

[51] **LOC (6) Cl. 02-04**

[52] **U.S. Cl. D2/972**

[58] **Field of Search D2/902, 969, 972;**
36/45, 48, 50.1, 114

FIG. 1 is a side elevational view of a portion of a shoe upper showing my new design;

FIG. 2 is a top plan view of the portion of the shoe upper shown in FIG. 1;

FIG. 3 is a front elevational view of the portion of the shoe upper shown in FIG. 1; and

FIG. 4 is a rear elevational view of the portion of the shoe upper shown in FIG. 1.

The broken line showing of the remainder of the shoe is for illustrative purposes and forms no part of the claimed design.

[56] **References Cited**

U.S. PATENT DOCUMENTS

- D. 346,897 5/1994 Morris et al. .
- D. 348,765 7/1994 Lozano .
- D. 349,600 8/1994 Close .
- D. 356,439 3/1995 Teague .
- D. 357,794 5/1995 Avar et al. D2/969

1 Claim, 2 Drawing Sheets

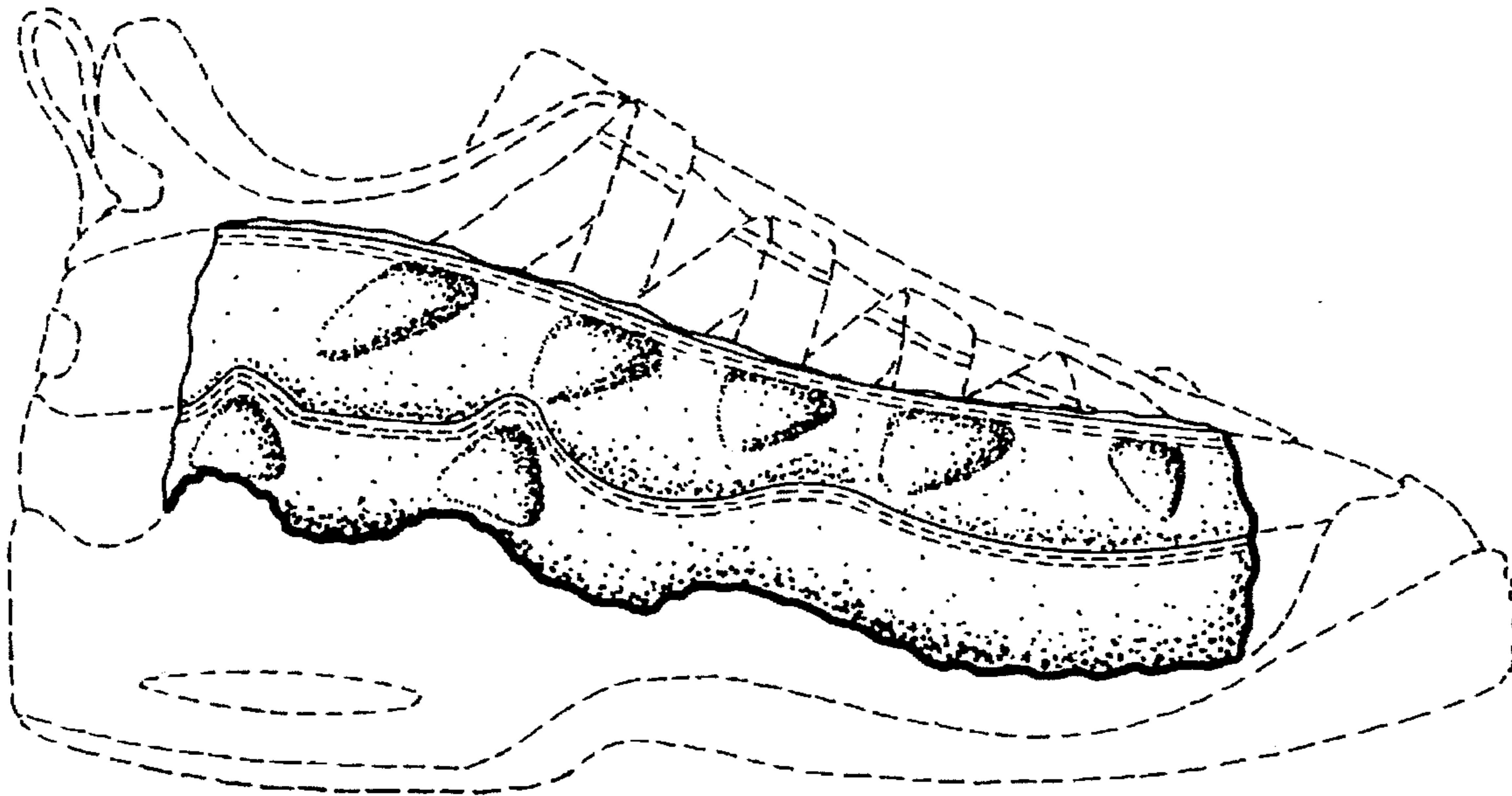

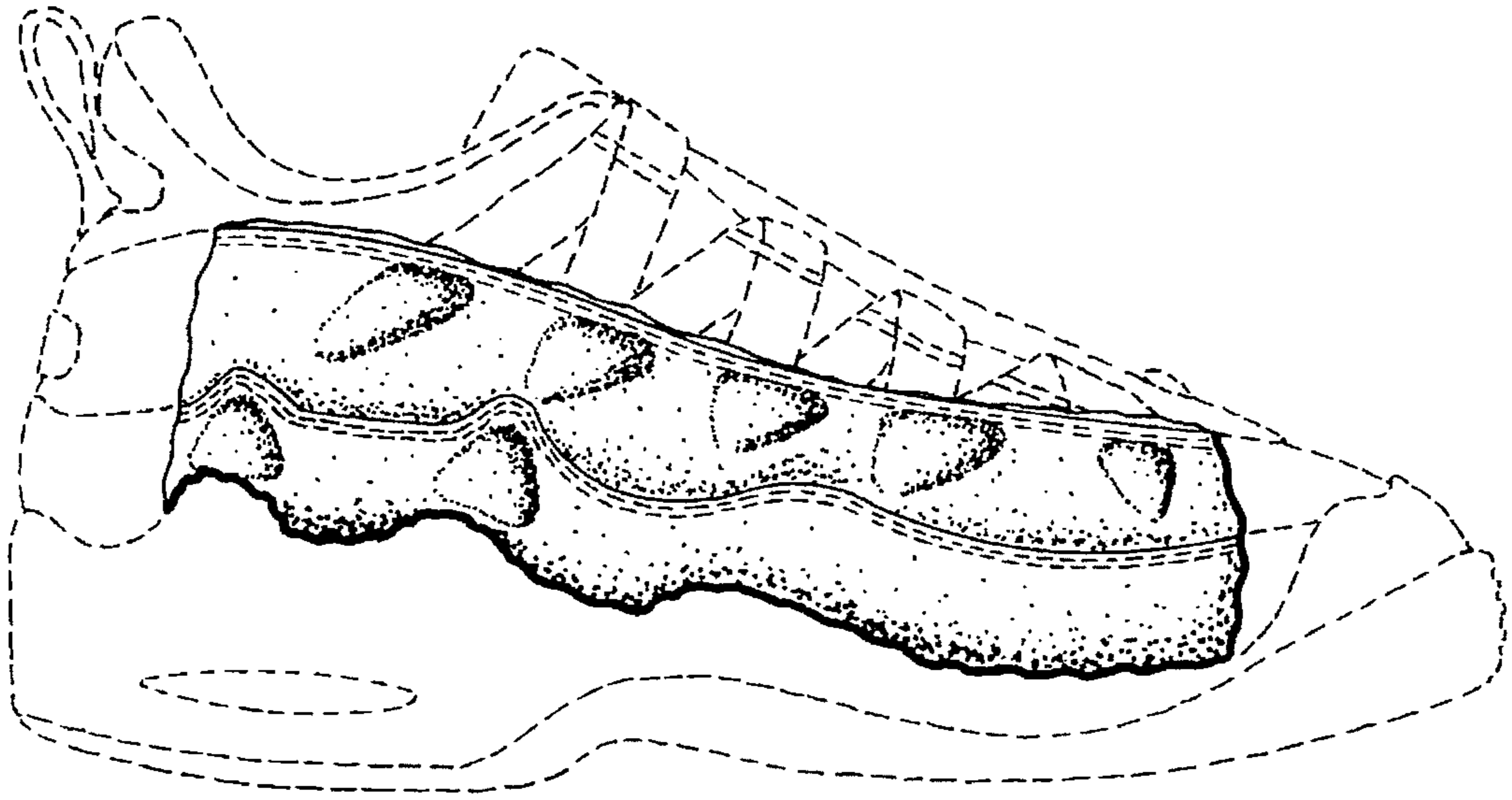

FIG. 1

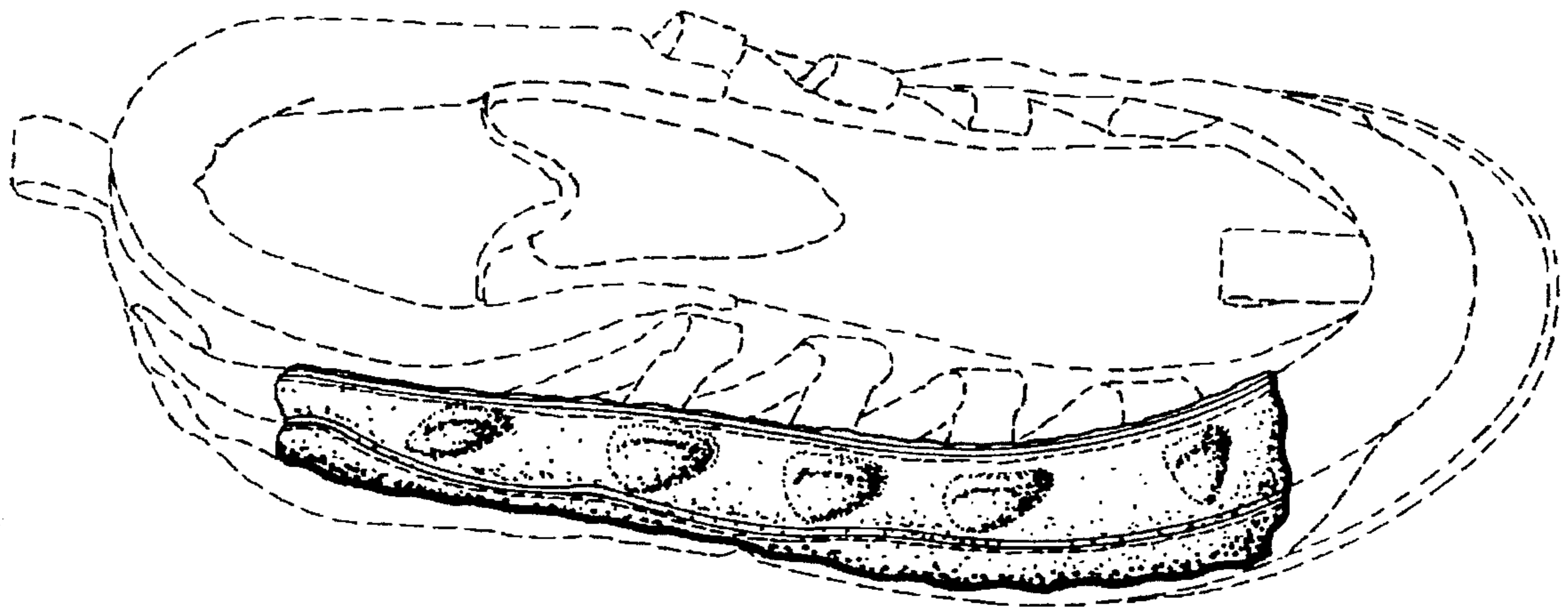

FIG. 2

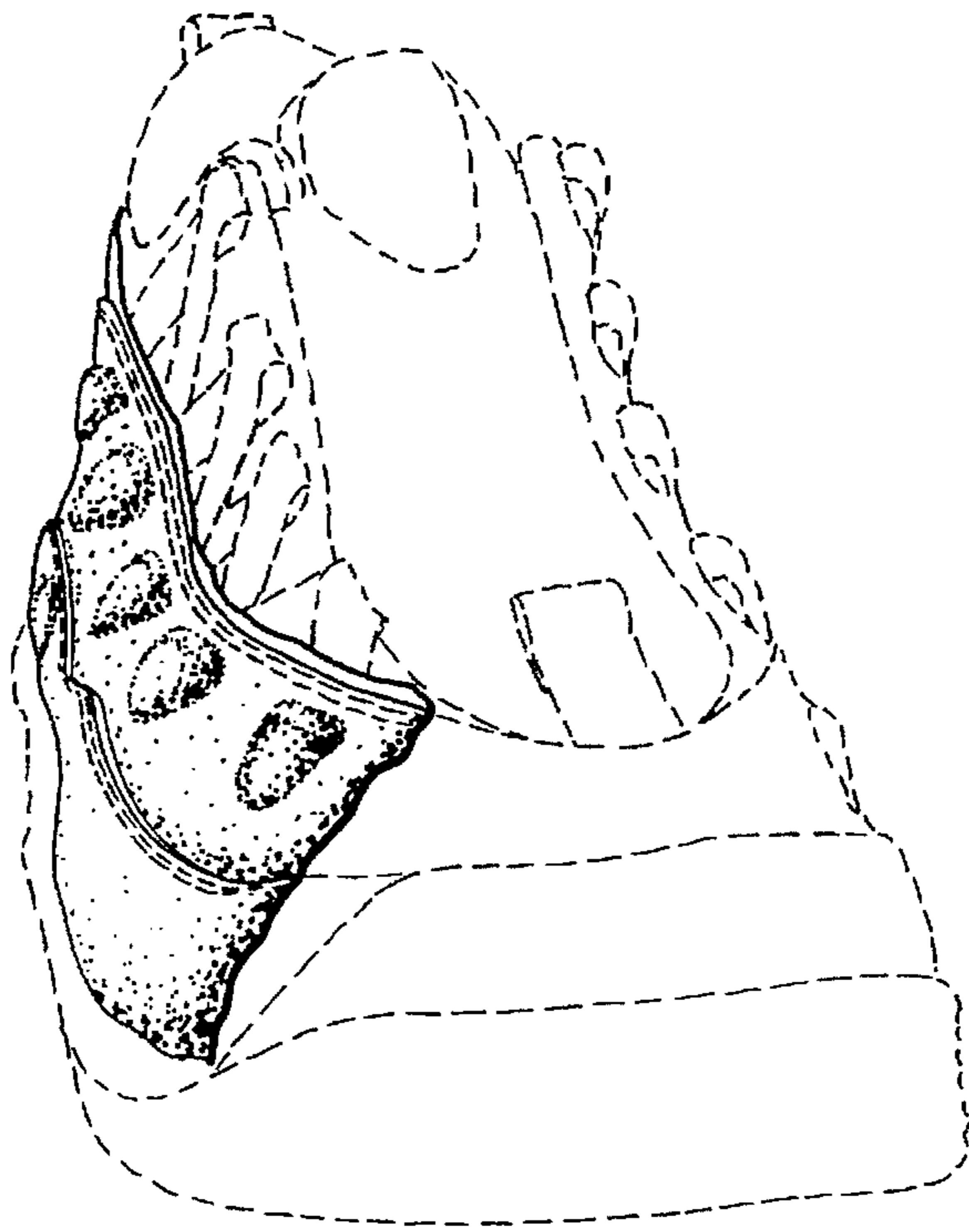

FIG. 3

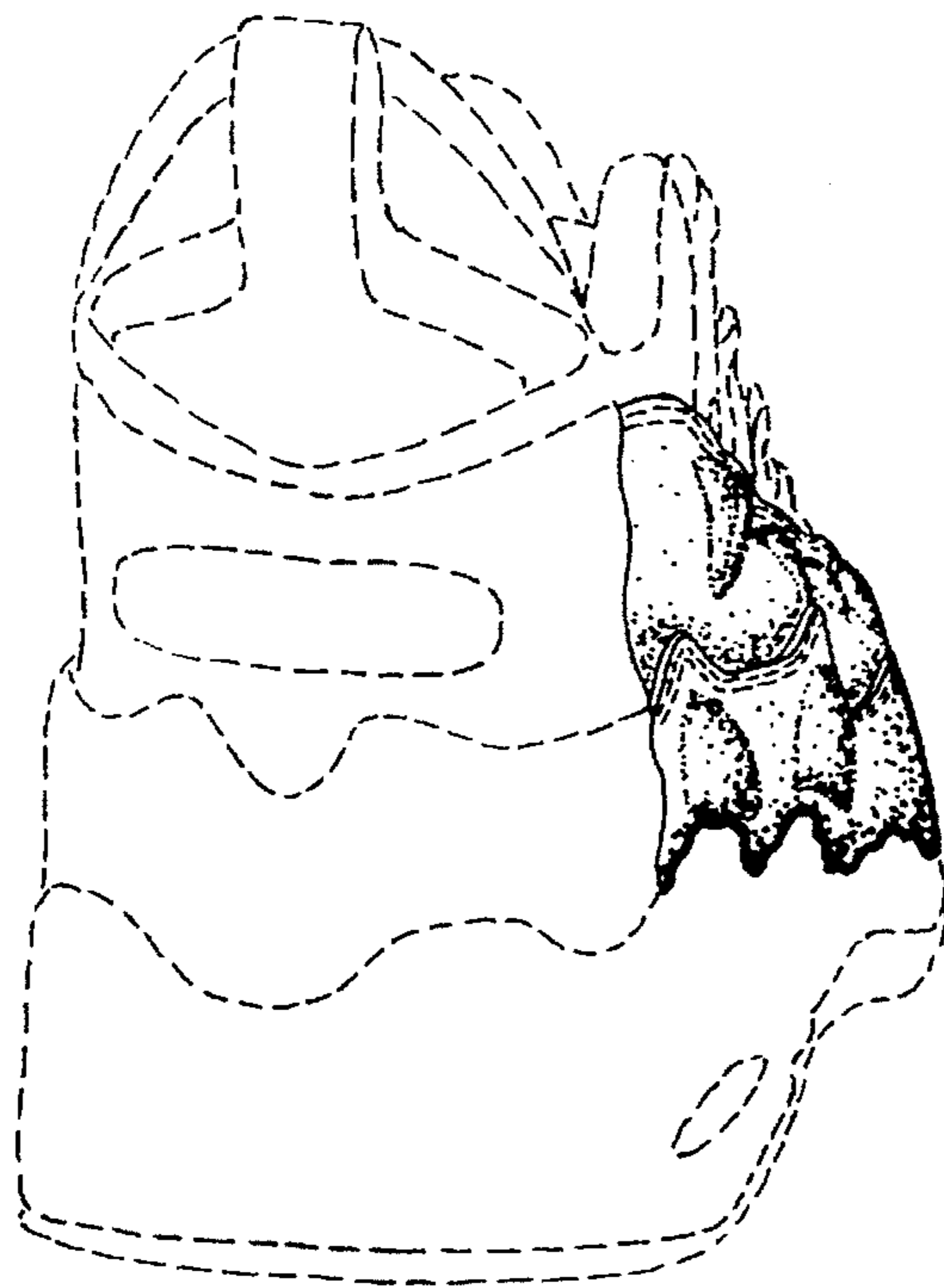

FIG. 4