



US00D378955S

# United States Patent [19]

Sherman et al.

[11] Patent Number: Des. 378,955

[45] Date of Patent: \*\*Apr. 29, 1997

## [54] TOOTHBRUSH HANDLE

[75] Inventors: Adam Sherman, Brooklyn, N.Y.; Robert Moskovich, East Brunswick, N.J.; James Petronio, New York, N.Y.

[73] Assignee: Colgate-Palmolive Co., New York, N.Y.

[\*\*] Term: 14 Years

[21] Appl. No.: 38,351

[22] Filed: May 4, 1995

### Related U.S. Application Data

[62] Division of Ser. No. 0,041, Oct. 5, 1992, Pat. No. Des. 358,711.

[52] U.S. Cl. .... D4/104

[58] Field of Search ..... D4/104-112, 132, D4/133, 134, 136, 138; 15/143.1, 159.1, 160, 167.1, 167.2

### [56] References Cited

#### U.S. PATENT DOCUMENTS

|            |         |                     |       |            |
|------------|---------|---------------------|-------|------------|
| D. 45,572  | 4/1914  | Sarrazin            | ..... | D4/104     |
| D. 209,736 | 1/1968  | Halm                | ..... | D4/104     |
| D. 279,838 | 7/1985  | Hjelle              | ..... | D4/104     |
| D. 285,263 | 8/1986  | Hill                | ..... | D4/104     |
| D. 315,448 | 3/1991  | Ambasz              | ..... | D4/104     |
| D. 318,760 | 8/1991  | Kreisher et al.     | ..... | D4/104     |
| D. 324,775 | 3/1992  | Kreisher et al.     | ..... | D4/104     |
| D. 328,392 | 8/1992  | Holstein, II et al. | ..... | D4/104     |
| D. 328,977 | 9/1992  | Halm                | ..... | D4/104     |
| D. 330,459 | 10/1992 | Makinami            | ..... | D4/104     |
| D. 334,288 | 3/1993  | Witzig-Jaggi        | ..... | D4/104     |
| 2,267,670  | 12/1941 | Rosenwasser         | ..... | 15/167.1 X |
| 4,488,328  | 12/1984 | Hyman               | ..... | 15/167.1   |
| 4,672,706  | 6/1987  | Hill                | ..... | 15/167.1   |
| 5,052,071  | 10/1991 | Halm                | ..... | 15/167.1   |
| 5,054,154  | 10/1991 | Schiffer et al.     | ..... | 15/167.1   |

### FOREIGN PATENT DOCUMENTS

|         |         |                |       |     |
|---------|---------|----------------|-------|-----|
| 111092  | 10/1990 | Australia      | ..... | 4/2 |
| 1005685 | 4/1952  | France         | .     |     |
| 2468330 | 8/1981  | France         | .     |     |
| 0317056 | 8/1992  | France         | ..... | 4/2 |
| 0317057 | 8/1992  | France         | ..... | 4/2 |
| 3725    | 1/1986  | Philippines    | .     |     |
| 3926    | 10/1987 | Philippines    | .     |     |
| 94752   | 8/1979  | Spain          | ..... | 4/2 |
| 103623  | 6/1983  | Spain          | ..... | 4/2 |
| 109665  | 4/1986  | Spain          | ..... | 4/2 |
| 113754  | 11/1987 | Spain          | ..... | 4/2 |
| 122671  | 10/1990 | Spain          | ..... | 4/2 |
| 2010199 | 2/1991  | United Kingdom | .     |     |
| 2010198 | 2/1991  | United Kingdom | .     |     |
| 2010197 | 2/1991  | United Kingdom | .     |     |
| 2010196 | 2/1991  | United Kingdom | .     |     |
| 2010195 | 2/1991  | United Kingdom | .     |     |

Primary Examiner—A. Hugo Word  
Assistant Examiner—Lavone D. Tabor  
Attorney, Agent, or Firm—Richard J. Ancel; James M. Serafino

### [57] CLAIM

The ornamental design for a toothbrush handle, as shown and described.

### DESCRIPTION

FIG. 1 is a top plan view of a toothbrush handle showing our new design;  
FIG. 2 is a right side elevational view thereof;  
FIG. 3 is a bottom elevational view thereof;  
FIG. 4 is an enlarged rear end elevational view thereof;  
FIG. 5 is an enlarged front end elevational view thereof; and,  
FIG. 6 is an enlarged perspective view thereof.  
The structure shown in phantom or broken lines in the figures forms no part of the claimed design and is present only to illustrate the environment.

1 Claim, 2 Drawing Sheets

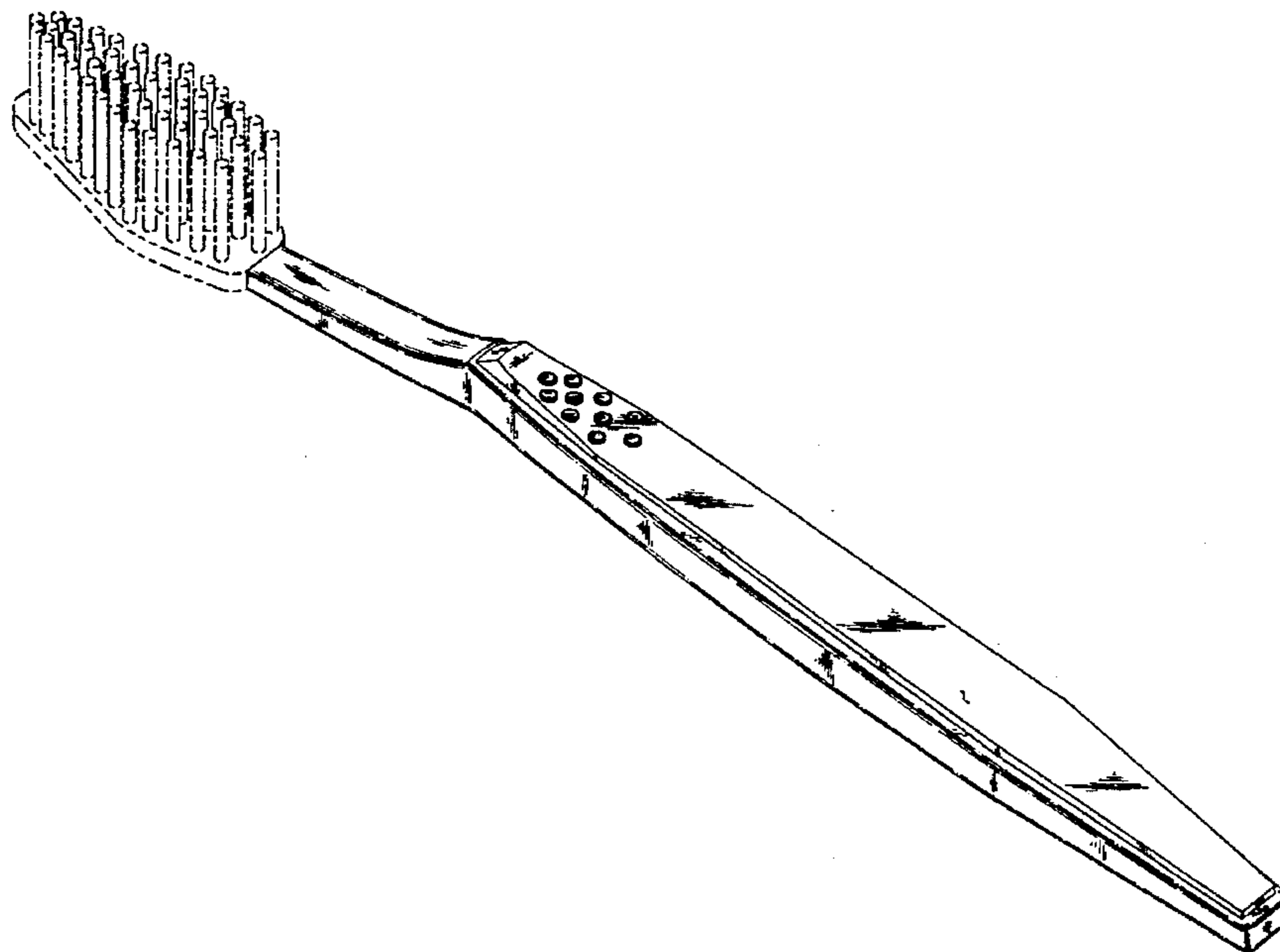

FIG. 1

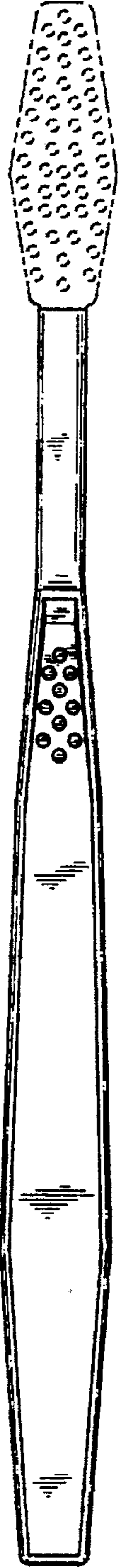

FIG. 2



FIG. 5

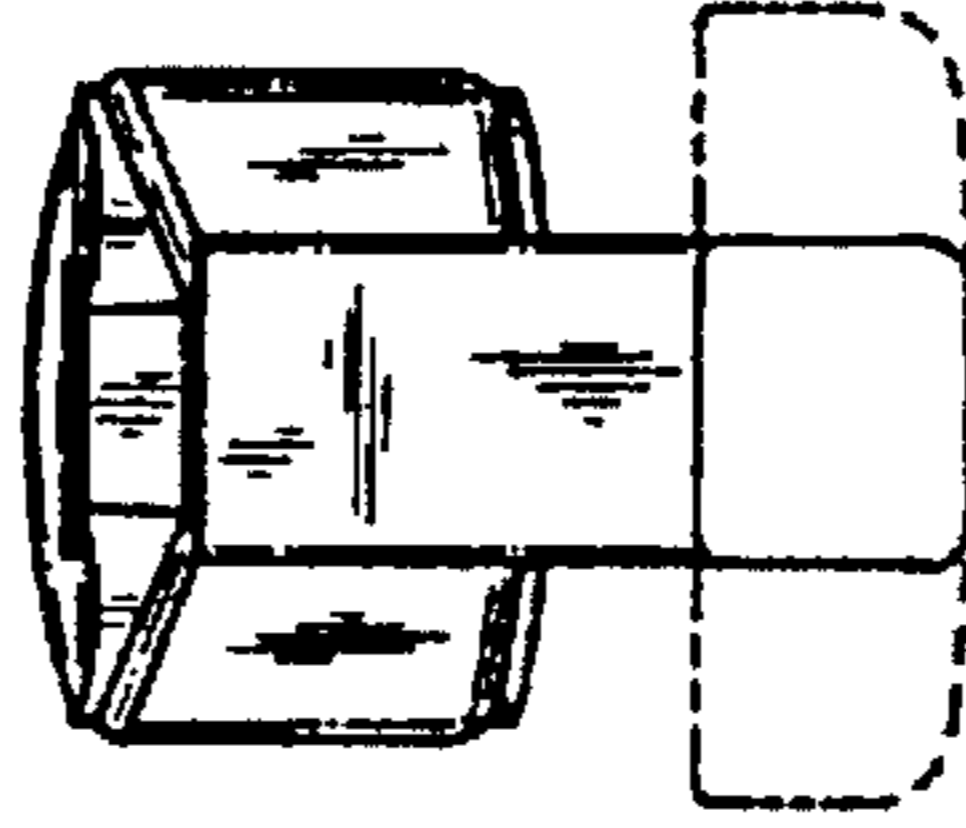

FIG. 4

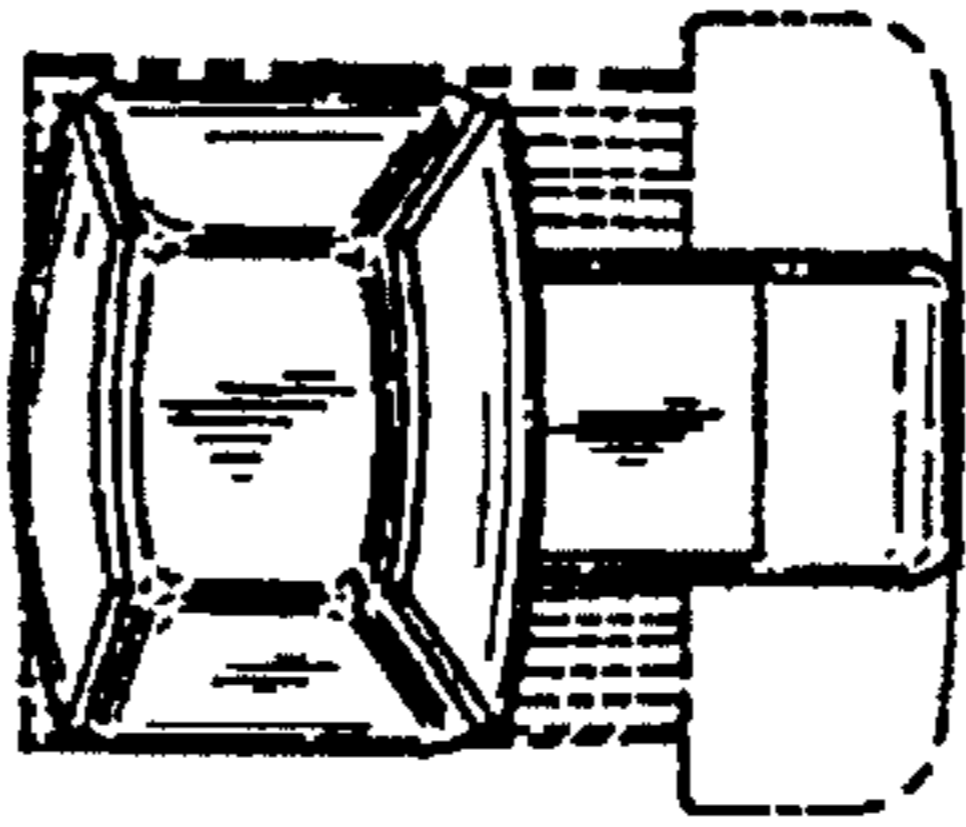

FIG. 3

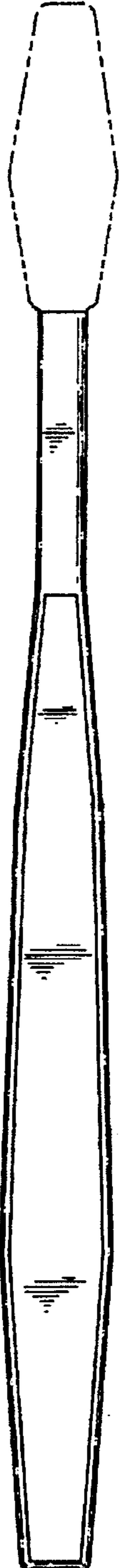

FIG. 6

