



US00D378868S

# United States Patent [19]

Bartter

[11] Patent Number: **Des. 378,868**

[45] Date of Patent: **\*\*Apr. 22, 1997**

[54] **PRETZEL**

[75] Inventor: **Randall L. Bartter**, Clovis, Calif.

[73] Assignee: **Societe des Produits Nestle S.A.**,  
Vevey, Switzerland

[\*\*] Term: **14 Years**

[21] Appl. No.: **52,537**

[22] Filed: **Apr. 3, 1996**

[52] U.S. Cl. .... **D1/120**

[58] Field of Search ..... D1/106, 115, 120,  
D1/126, 127, 128, 129; 426/104, 283, 499,  
808

[56] **References Cited**

**U.S. PATENT DOCUMENTS**

D. 96,223	7/1935	Brenna	.....	D1/120
D. 112,412	11/1938	Richards	.....	D1/120
D. 180,900	9/1957	Gilmore	.....	D1/120
D. 205,027	6/1966	Scharschmidt	.....	D1/120
D. 207,699	5/1967	Scharschmidt	.....	D1/120

**OTHER PUBLICATIONS**

Better Homes & Gardens, 1952, p. 87, "Rosettes" on center of page.

House Beautiful, Jul. 1978, p. 98, "Rosettes" on top of page.

*Primary Examiner*—Susan J. Lucas

*Assistant Examiner*—Pamela Burgess

*Attorney, Agent, or Firm*—Senniger, Powers, Leavitt & Roedel

[57] **CLAIM**

The ornamental design for a pretzel, as shown and described.

**DESCRIPTION**

FIG. 1 is a perspective view of a pretzel showing my new design;

FIG. 2 is a top plan view thereof, the bottom plan view being identical;

FIG. 3 is a right side elevational view thereof, the left side being identical;

FIG. 4 is a front elevational view thereof; and,

FIG. 5 is a rear elevational view thereof.

**1 Claim, 1 Drawing Sheet**

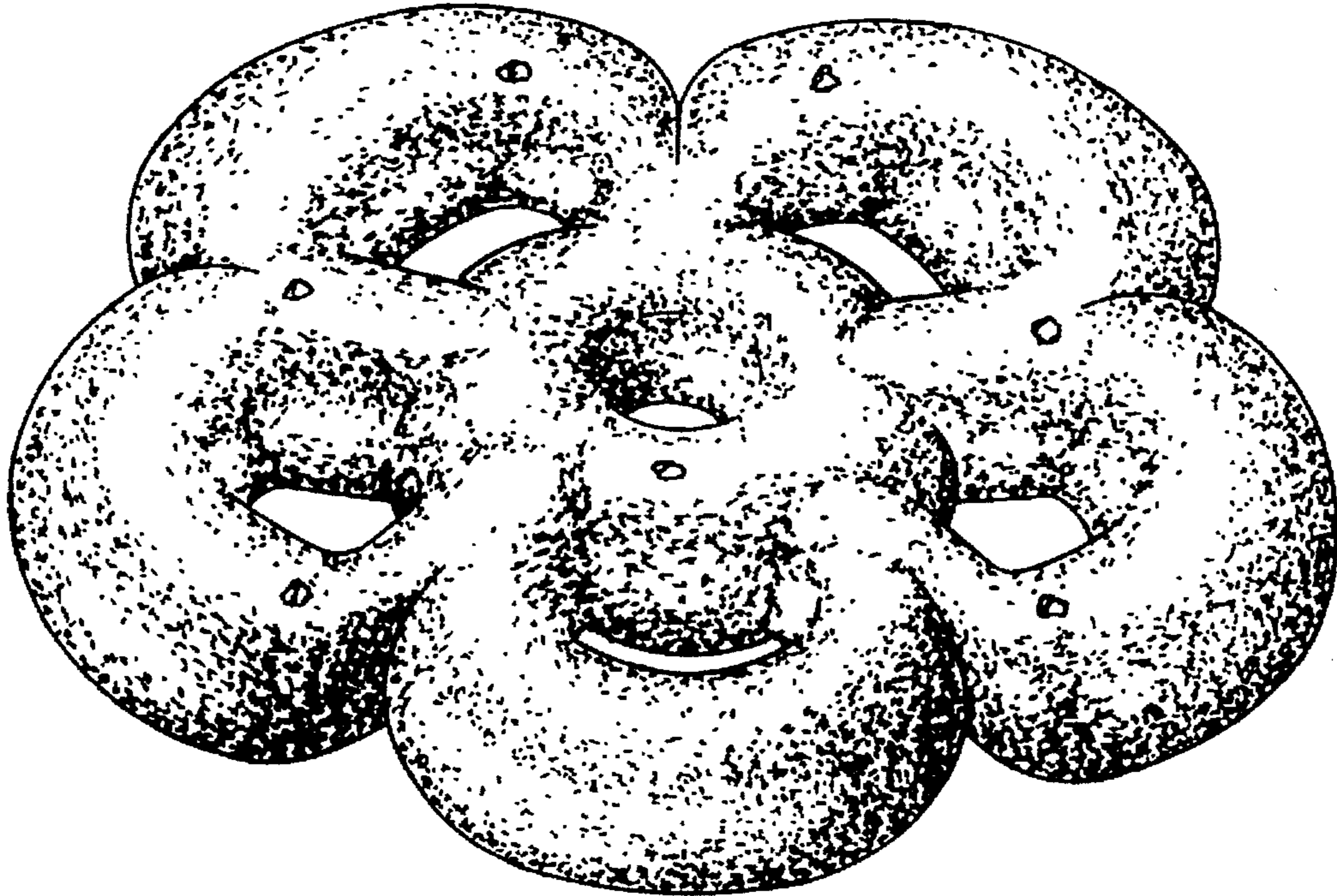

FIG. 1

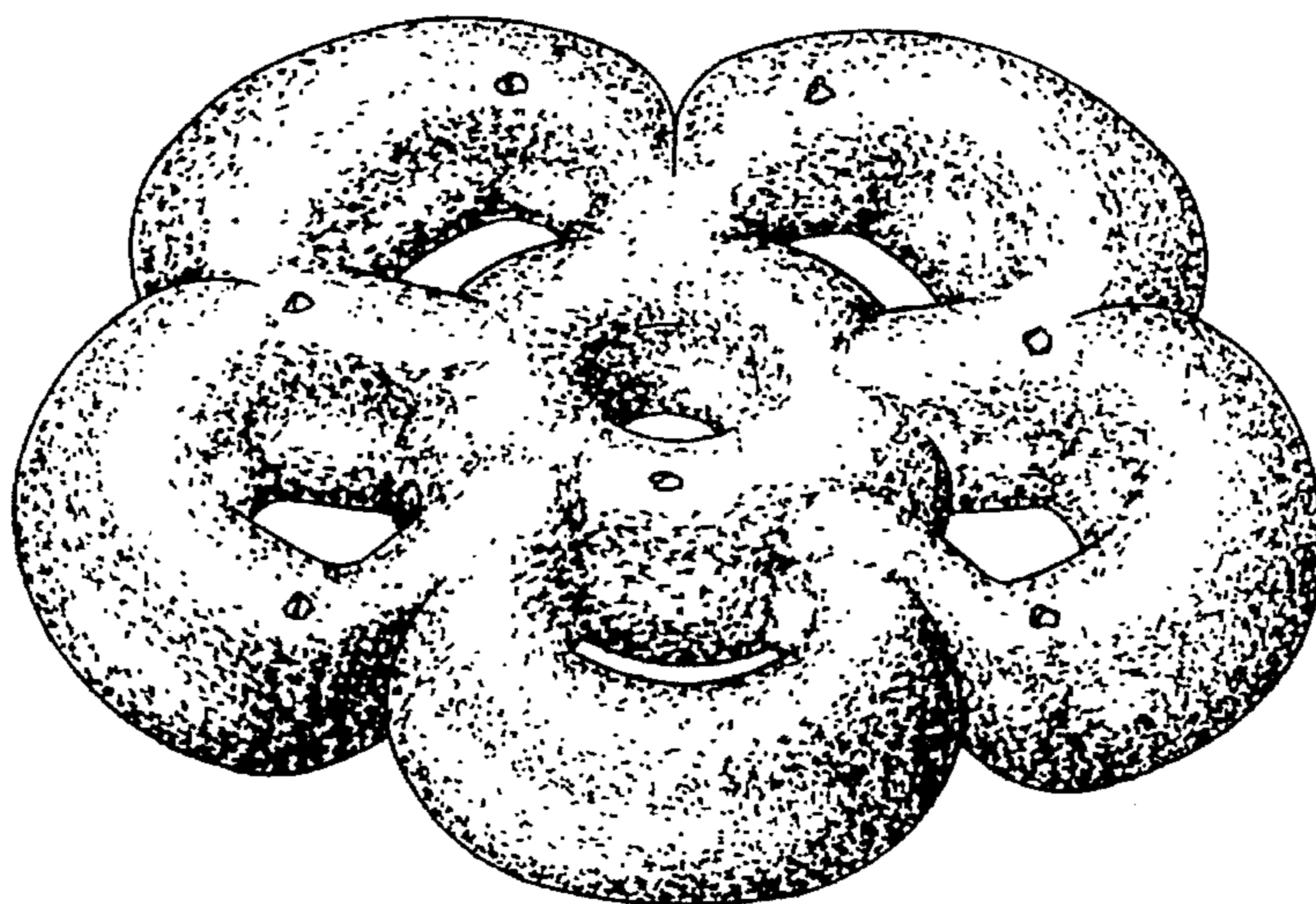

FIG. 2

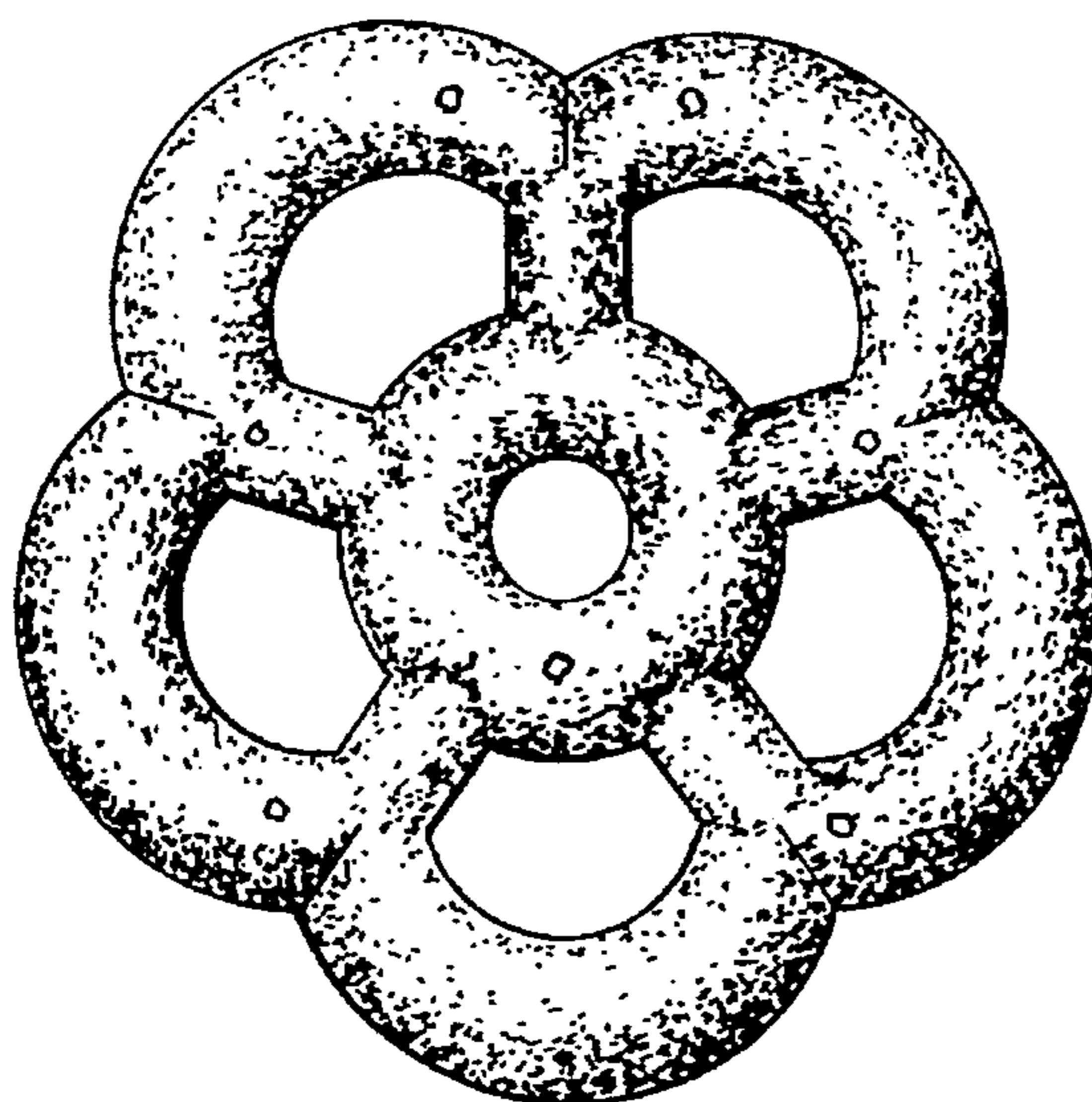

FIG. 3



FIG. 4

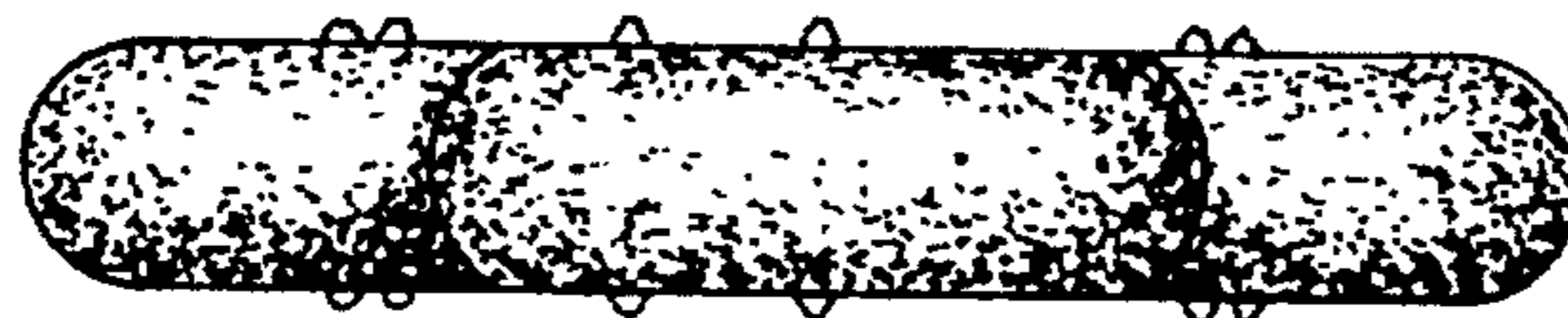

FIG. 5

