



US00D378691S

United States Patent [19]
Pratt

[11] **Patent Number:** **Des. 378,691**
[45] **Date of Patent:** ****Apr. 1, 1997**

[54] **IN-LINE WHEELED SKATE CHASSIS**

[75] **Inventor:** **Michael K. Pratt**, Ware, Mass.

[73] **Assignee:** **Seneca Sports, Inc.**, Milford, Mass.

[**] **Term:** **14 Years**

[21] **Appl. No.:** **46,216**

[22] **Filed:** **Nov. 9, 1995**

[52] **U.S. Cl.** **D21/226**

[58] **Field of Search** D21/224-227;
280/11.12, 11.19, 11.22, 11.26, 11.27, 87.041,
87.042, 8.05, 811, 816; 301/5.3, 5.7, 54

[56] **References Cited**

U.S. PATENT DOCUMENTS

D. 324,253	2/1992	Soo	D21/226
D. 355,690	2/1995	Meibock et al.	D21/226
D. 362,893	10/1995	Osborne	D21/226
5,129,663	7/1992	Soo	280/11.22
5,236,224	8/1993	Anderson et al.	280/11.22
5,411,278	5/1995	Wittmann	280/11.22

Primary Examiner—Raphael Barkai
Attorney, Agent, or Firm—Fish & Richardson P.C.

[57] **CLAIM**

The ornamental design for an in-line wheeled skate chassis, as shown and described.

DESCRIPTION

FIG. 1 is a perspective view of a chassis for an in-line wheeled skate showing my new design;
FIG. 2 is a left side elevational view of the skate chassis of FIG. 1, the side opposite being a mirror image;
FIG. 3 is a top plan view of the skate chassis of FIG. 1;
FIG. 4 is a bottom plan view of the skate chassis of FIG. 1;
FIG. 5 is a rear elevational view of the skate chassis of FIG. 1; and,
FIG. 6 is a front elevational view of the skate chassis of FIG. 1.

The dashed line showing of the skate boot and wheels in FIG. 2 is for illustrative purposes only and forms no part of the claimed design.

1 Claim, 2 Drawing Sheets

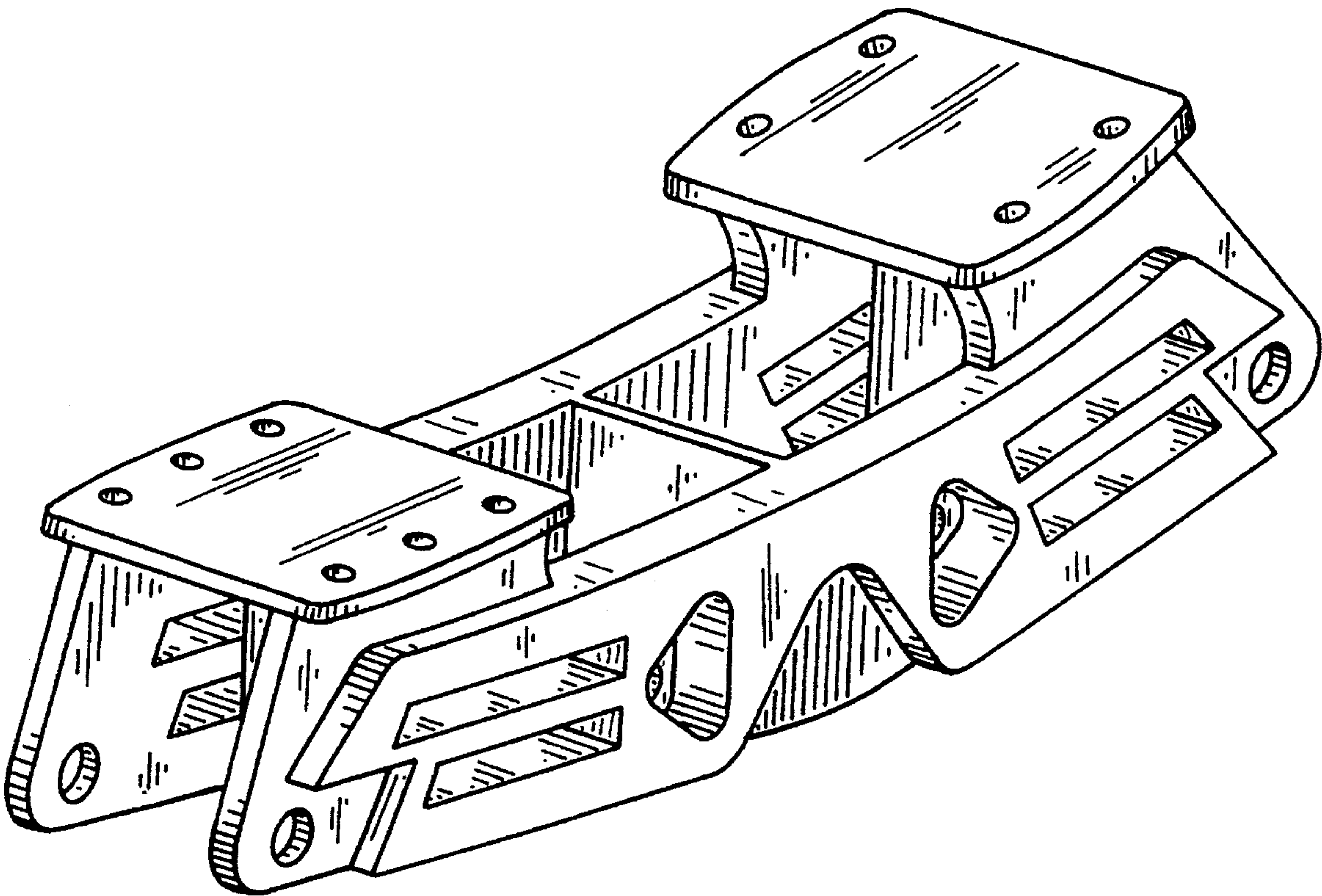

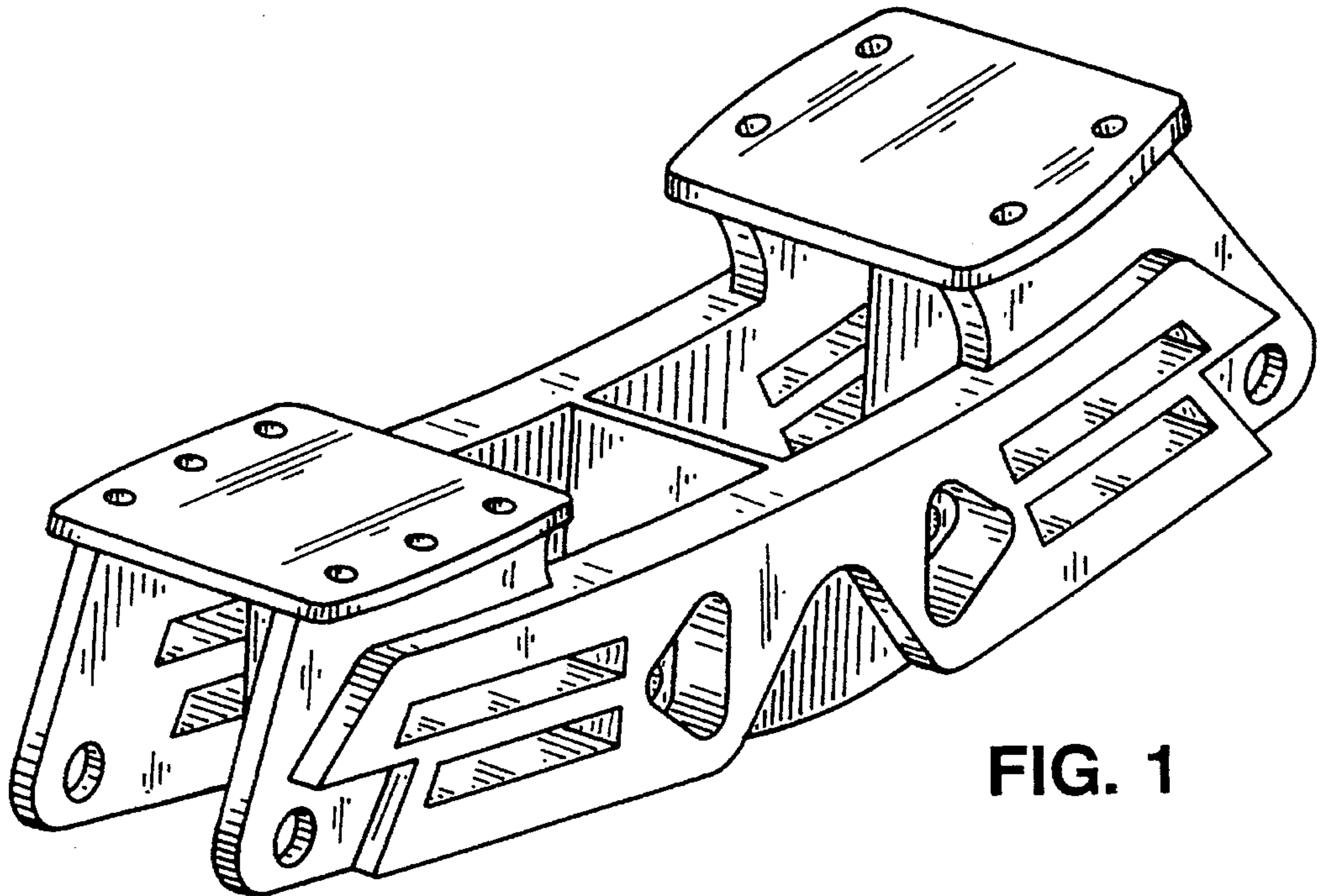

FIG. 1

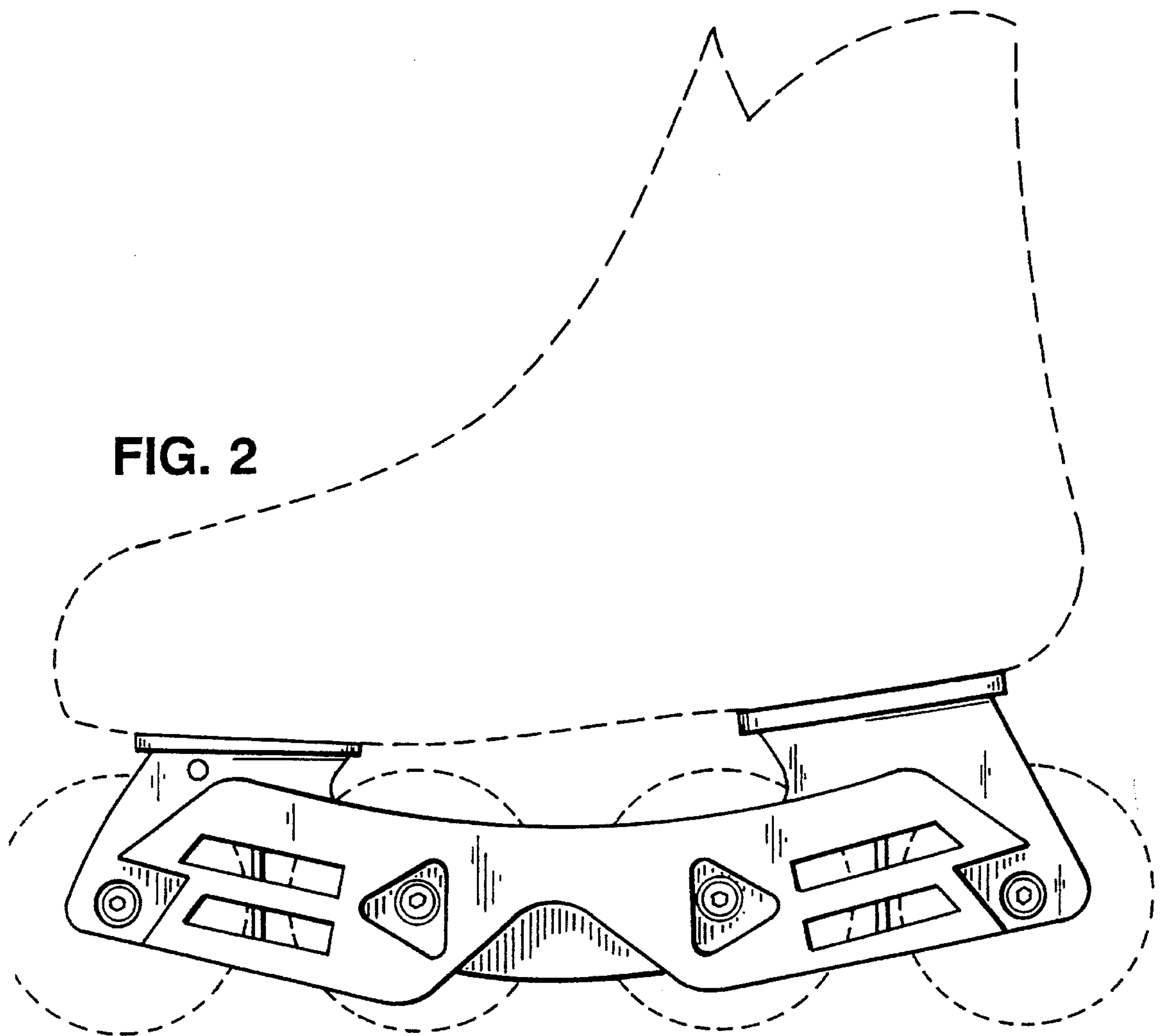

FIG. 2

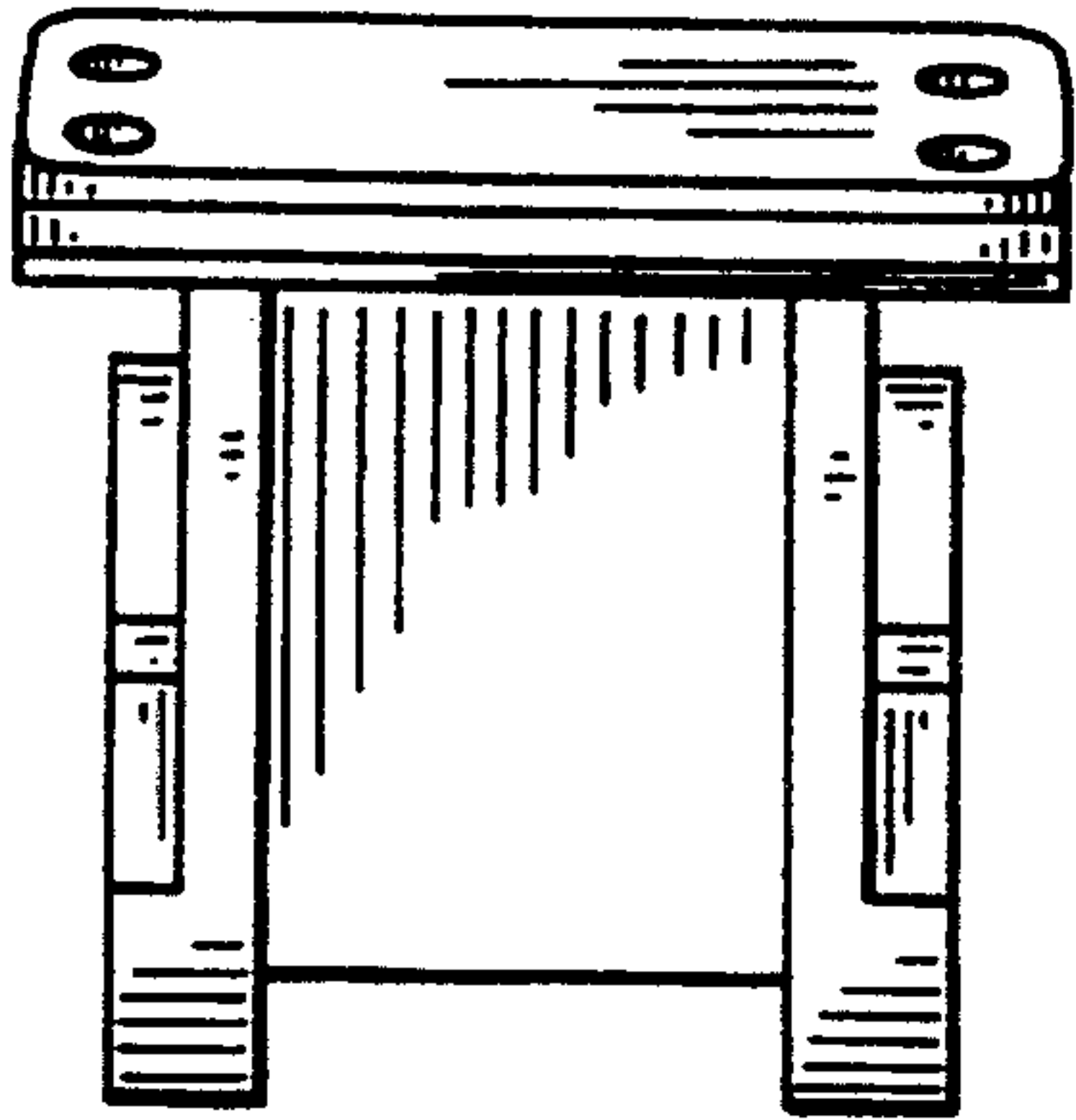

FIG. 6

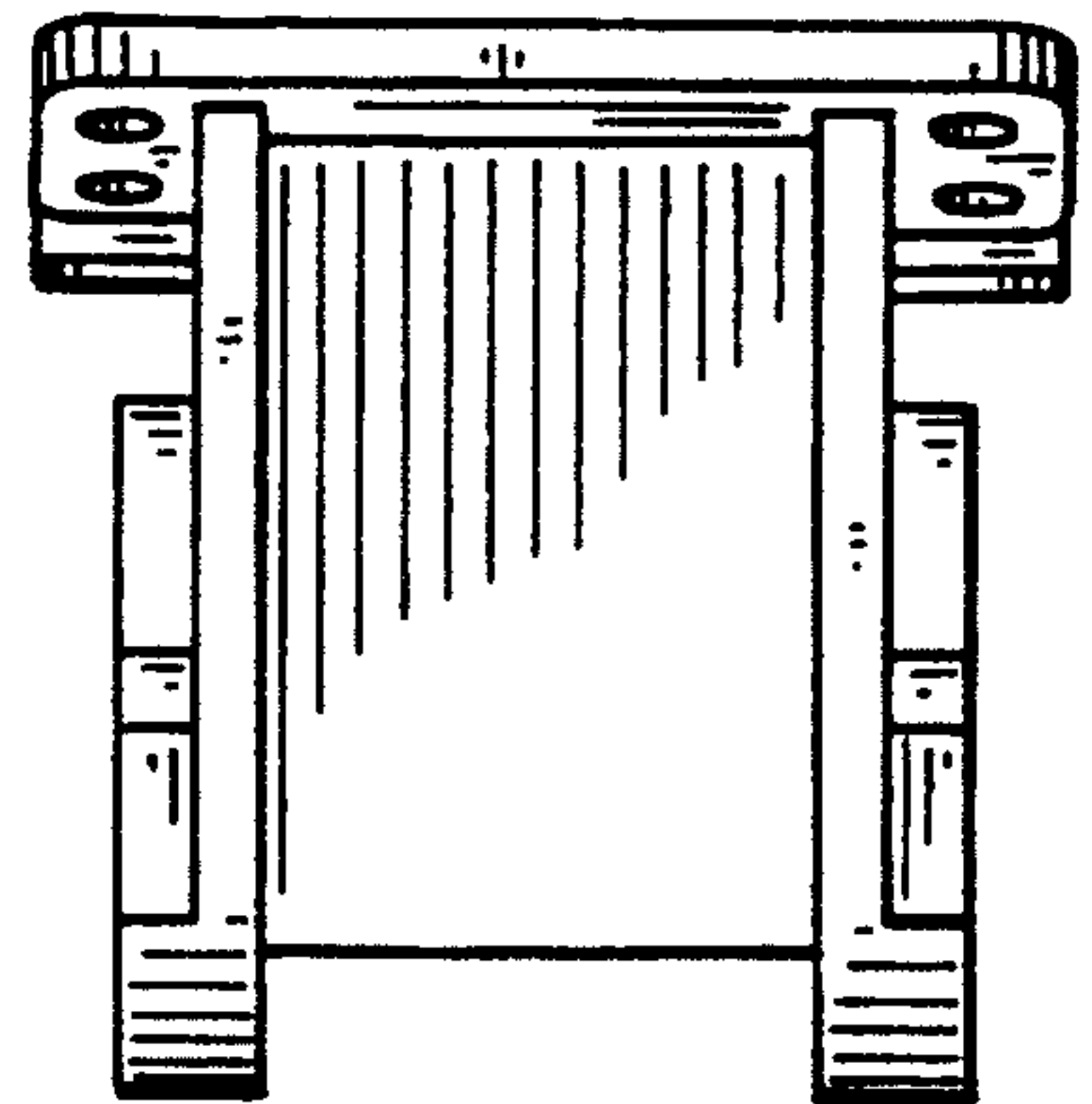

FIG. 5

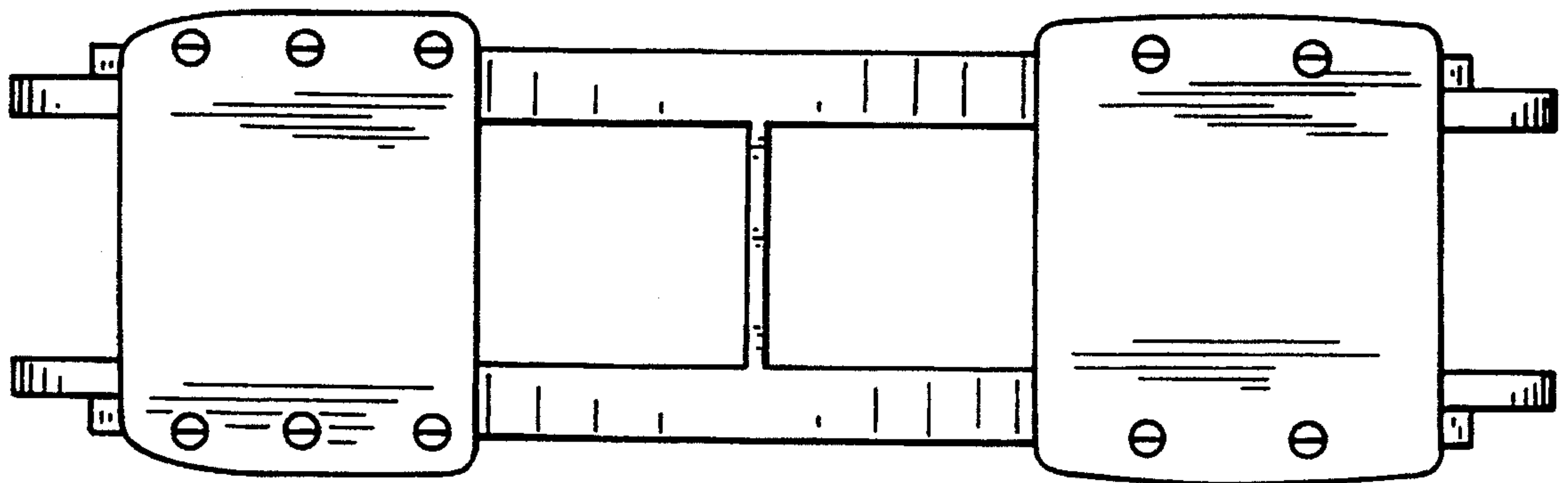

FIG. 3

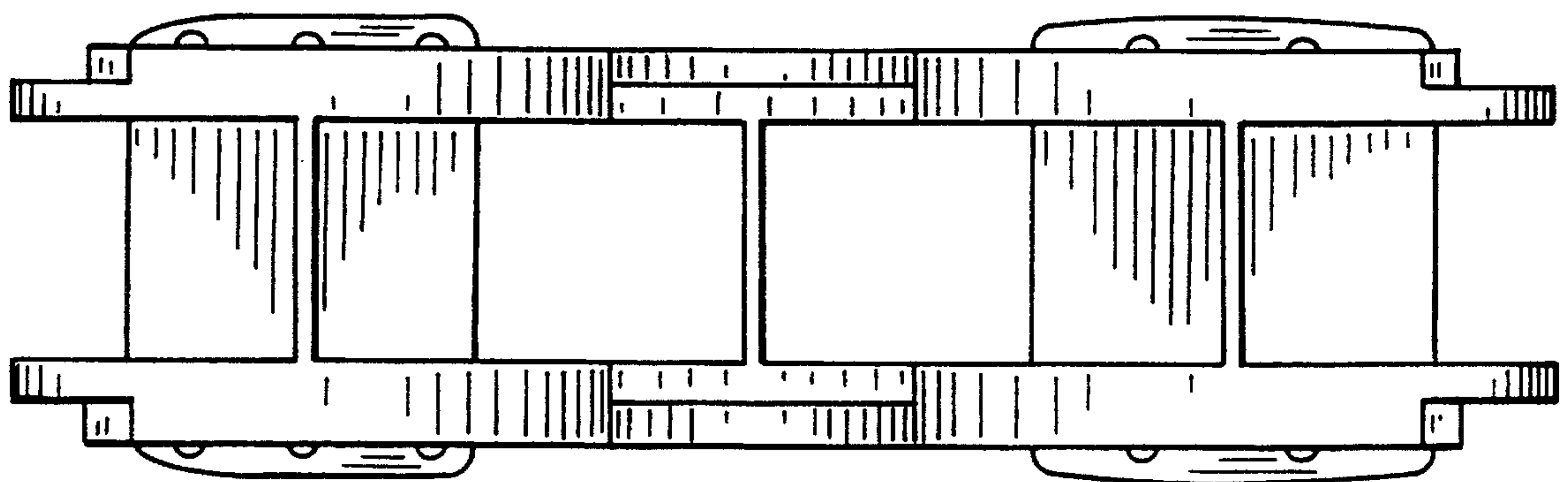

FIG. 4