



US00D378669S

# United States Patent [19]

Gregory

[11] Patent Number: Des. 378,669

[45] Date of Patent: \*\*Apr. 1, 1997

[54] RECEIVER HITCH

[76] Inventor: John K. Gregory, 8465 Ramsey Rd., Gold Hill, Oreg. 97525

[\*\*] Term: 14 Years

[21] Appl. No.: 51,371

[22] Filed: Mar. 7, 1996

[52] U.S. Cl. D12/162

[58] Field of Search D12/162, 104; 280/493, 494, 477, 416.1, 490.1, 491, 1-491.5, 402, 420, 423.1, 507, 511; 224/500-511

### [56] References Cited

#### U.S. PATENT DOCUMENTS

D. 327,464	6/1992	Mukics	D12/162
D. 337,292	7/1992	Carda	D12/162
D. 369,771	5/1996	Murphy et al.	D12/162
D. 369,996	5/1996	Wylie	D12/162
3,443,730	5/1969	Meusel	280/164
3,613,971	10/1971	Betz	414/462
3,866,777	2/1975	Staranick et al.	414/462
3,922,006	11/1975	Borges	280/490.1
4,400,129	8/1983	Eisenberg et al.	224/506
4,640,523	5/1987	Calvert	280/490.1
5,094,373	3/1992	Lovci	224/506
5,120,079	6/1992	Boggs	280/477
5,190,195	3/1993	Fullhart	224/507
5,232,240	8/1993	Johnson	280/491.4

5,236,215	8/1993	Wylie	280/477
5,265,899	11/1993	Harrison	280/416.1
5,277,446	1/1994	Hamel	280/477
5,449,101	9/1995	Van Dusen	224/506

#### FOREIGN PATENT DOCUMENTS

1085354	9/1980	Canada	.
1372017	8/1964	France	.
2437323	4/1980	France	.

Primary Examiner—Melody N. Brown  
Attorney, Agent, or Firm—Richard C. Litman

### [57] CLAIM

The ornamental design for a receiver hitch, as shown and described.

### DESCRIPTION

FIG. 1 is an environmental perspective view of a receiver hitch showing my new design;  
FIG. 2 is a left side elevational view thereof;  
FIG. 3 is a right side elevational view thereof;  
FIG. 4 is a front elevational view thereof;  
FIG. 5 is a rear elevational view thereof;  
FIG. 6 is a top plan view thereof; and,  
FIG. 7 is a bottom plan view thereof.  
The broken line showing of a receiver in FIG. 1 is for illustrative purposes only and forms no part of the claimed design.

1 Claim, 4 Drawing Sheets

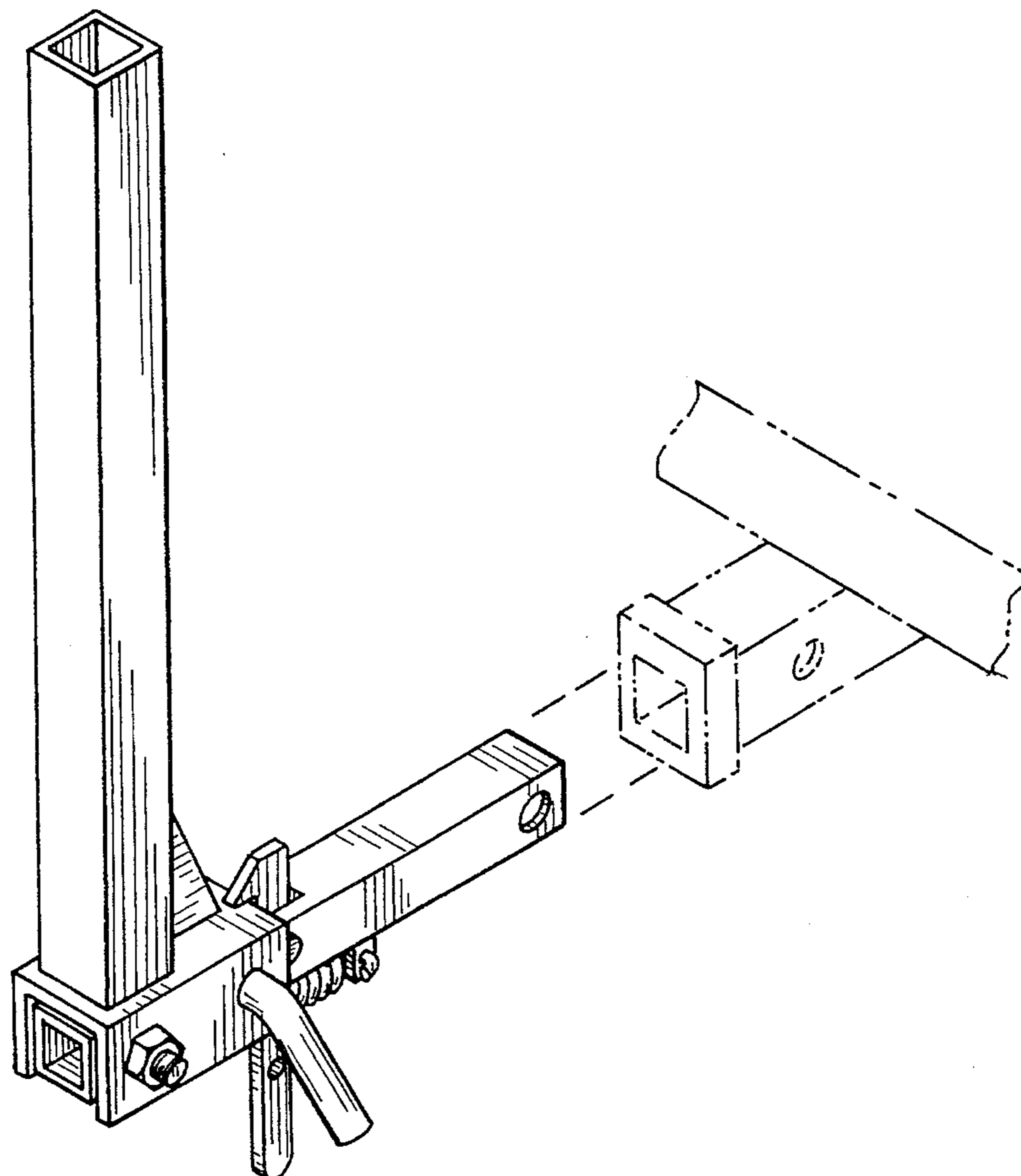

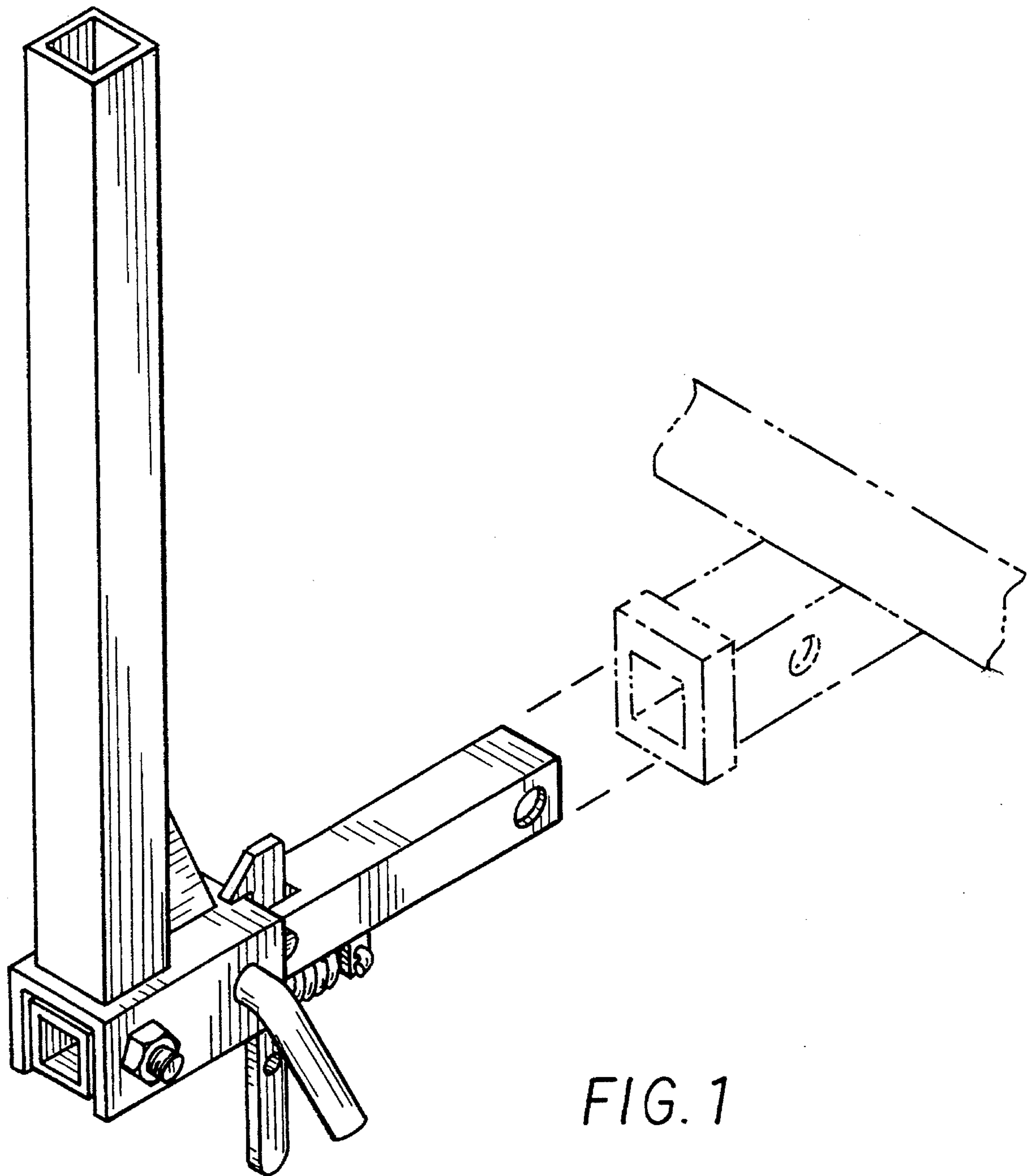

FIG. 1

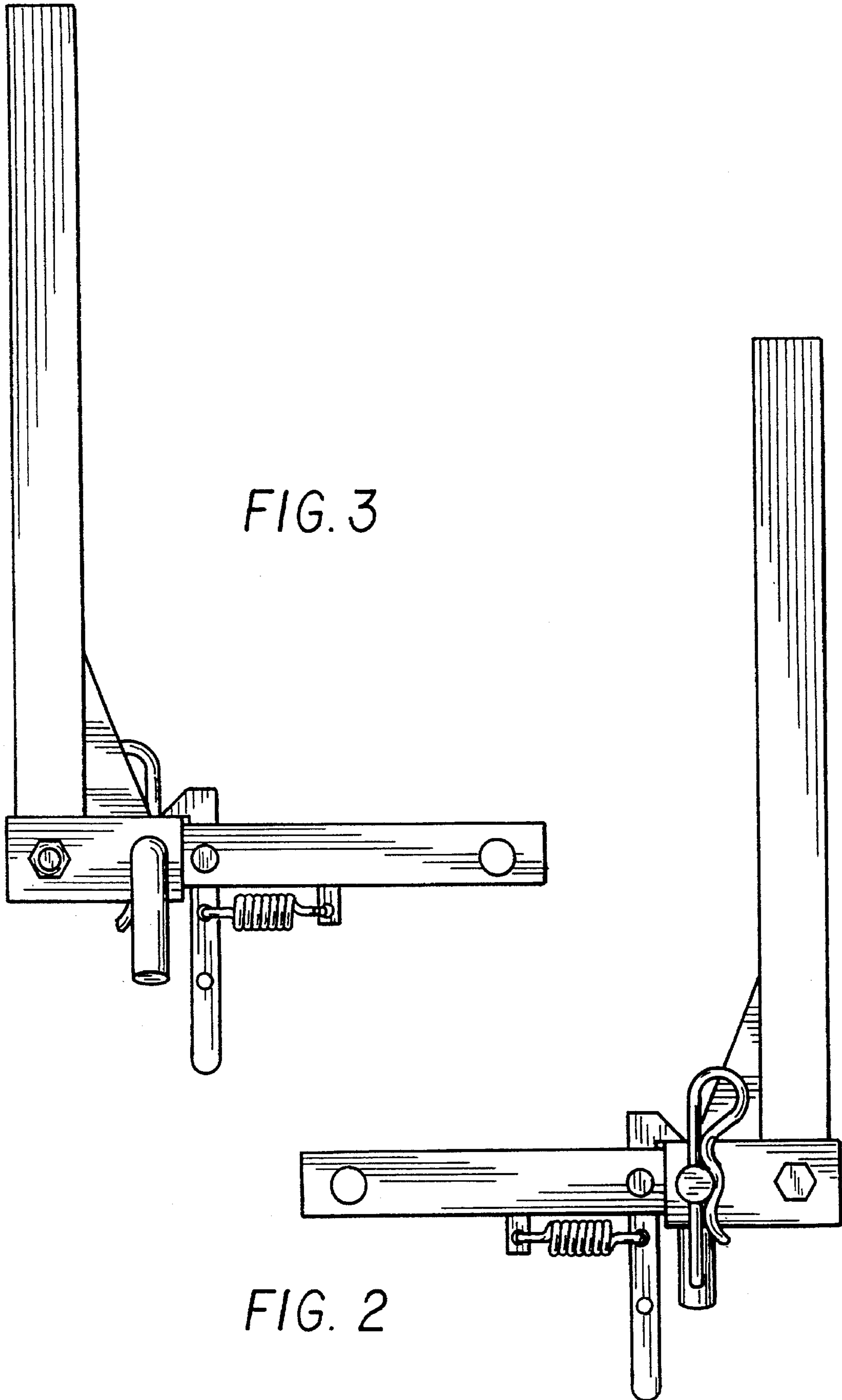

FIG. 3

FIG. 2

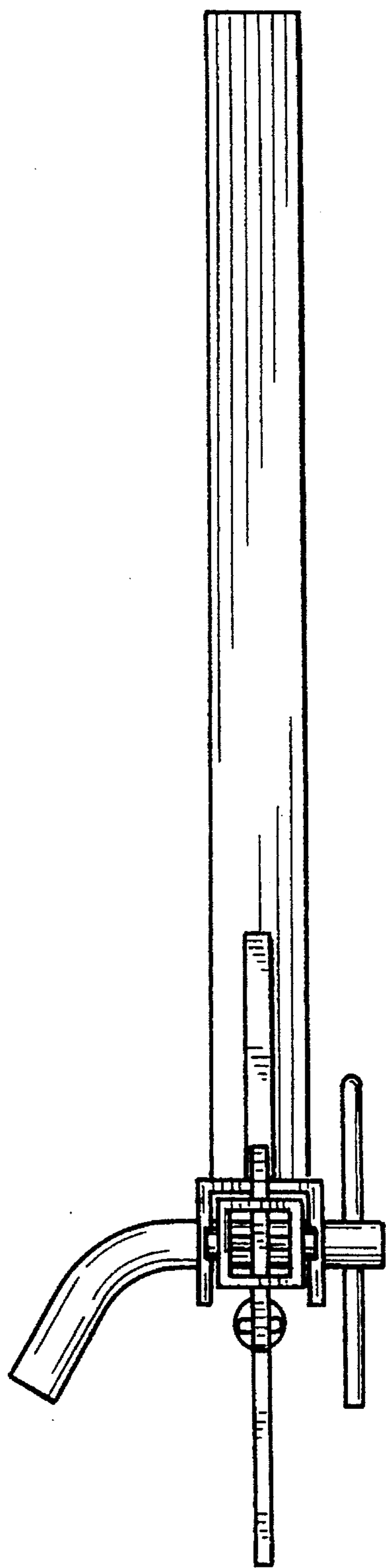

FIG. 4

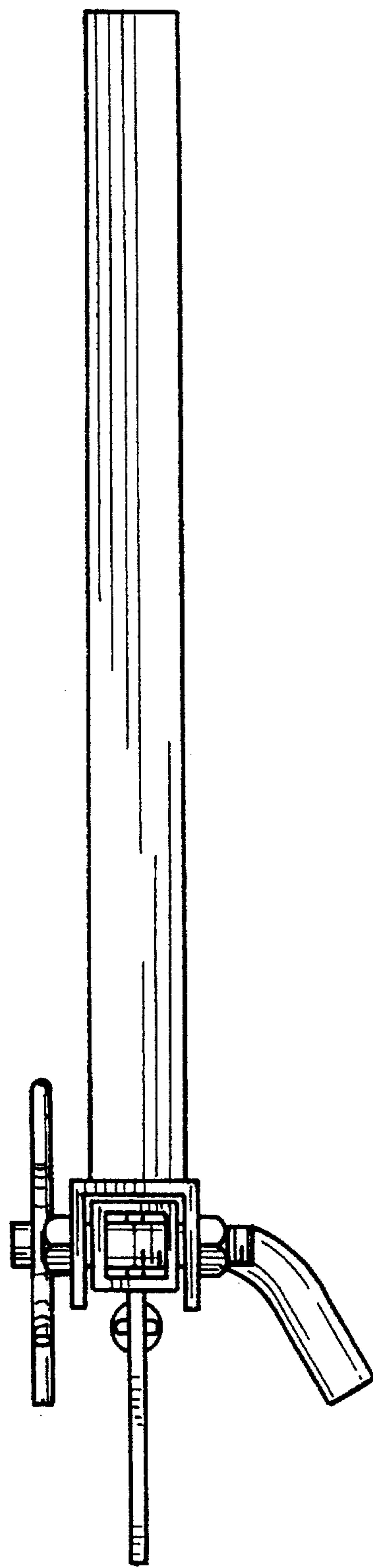

FIG. 5

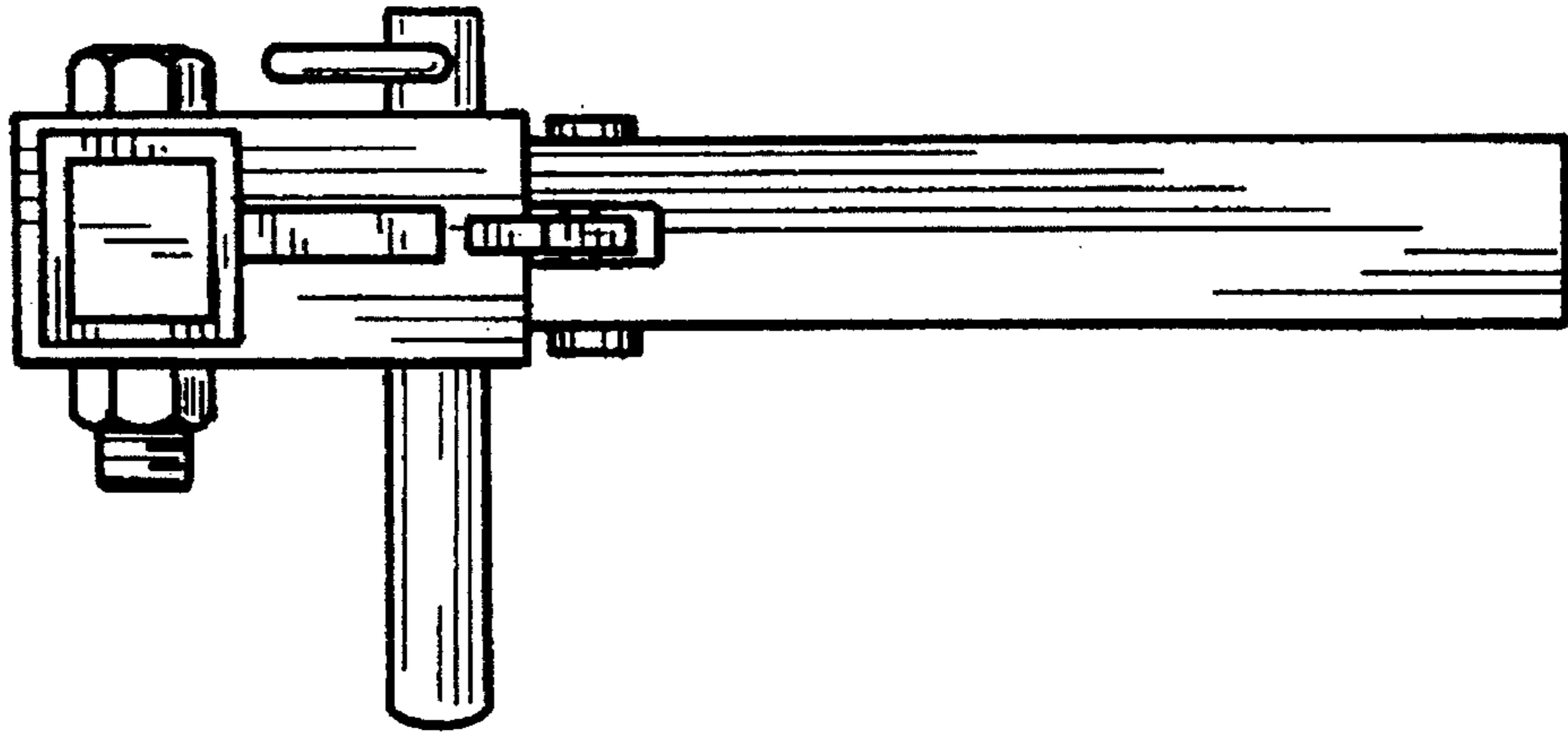

FIG. 6

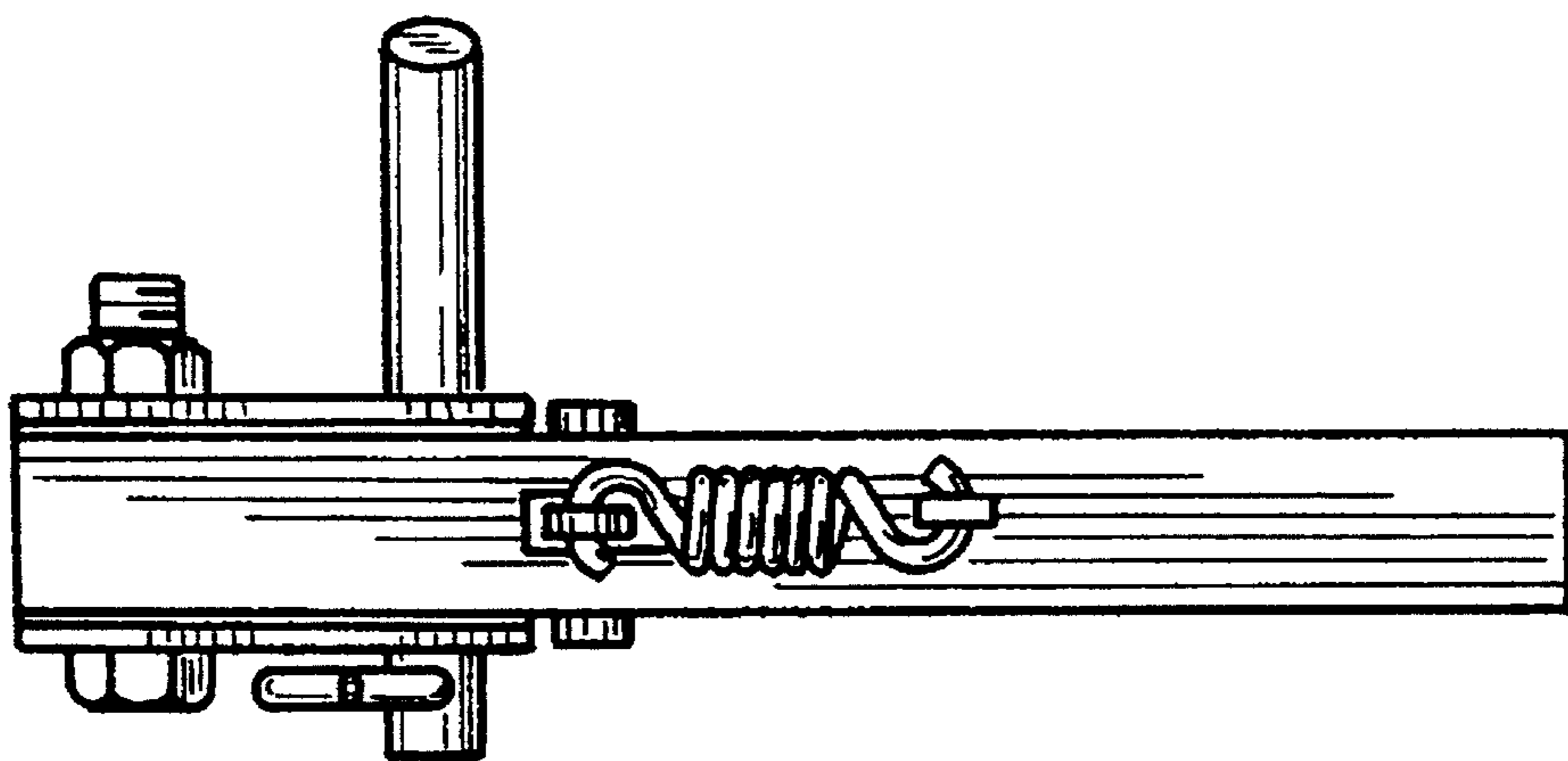

FIG. 7