



US00D378628S

United States Patent [19]

[11] Patent Number: **Des. 378,628**

Vestuti

[45] Date of Patent: ****Apr. 1, 1997**

[54] **ELEMENT OF A SHOE SOLE**

Attorney, Agent, or Firm—Banner & Witcoff, Ltd.

[75] Inventor: **Ricardo Vestuti**, Portland, Oreg.

[57] CLAIM

[73] Assignee: **Nike, Inc.**, Beaverton, Oreg.

The ornamental design for an element of a shoe sole, as shown and described.

[**] Term: **14 Years**

DESCRIPTION

[21] Appl. No.: **50,062**

[22] Filed: **Feb. 8, 1996**

[52] U.S. Cl. **D2/947; D2/977**

[58] Field of Search D2/902, 969, 972,
D2/947, 977; 36/45, 48, 50.1, 114

FIG. 1 is a side elevational view of an element of a shoe sole showing my new design;

FIG. 2 is a top plan view of the element of a shoe sole of FIG. 1;

[56] References Cited

U.S. PATENT DOCUMENTS

- D. 321,585 11/1991 Rogers D2/977
- D. 325,288 4/1992 Richard et al. D2/977
- D. 347,318 5/1994 Avar .
- D. 352,385 11/1994 Crowley .
- D. 367,162 2/1996 Shea .
- 5,367,792 11/1994 Richard et al. 36/114

FIG. 3 is a rear elevational view of the element of a shoe sole of FIG. 1; and,

FIG. 4 is a cross-section taken generally along the line 4—4 of FIG. 1.

OTHER PUBLICATIONS

Nike Spring 1996 Footwear Catalog, p. 11, published Jun. 1995.

The broken line showing of the shoe upper and shoe sole is for illustration purposes only and forms no part of the claimed design.

Primary Examiner—Dominic Simone

1 Claim, 3 Drawing Sheets

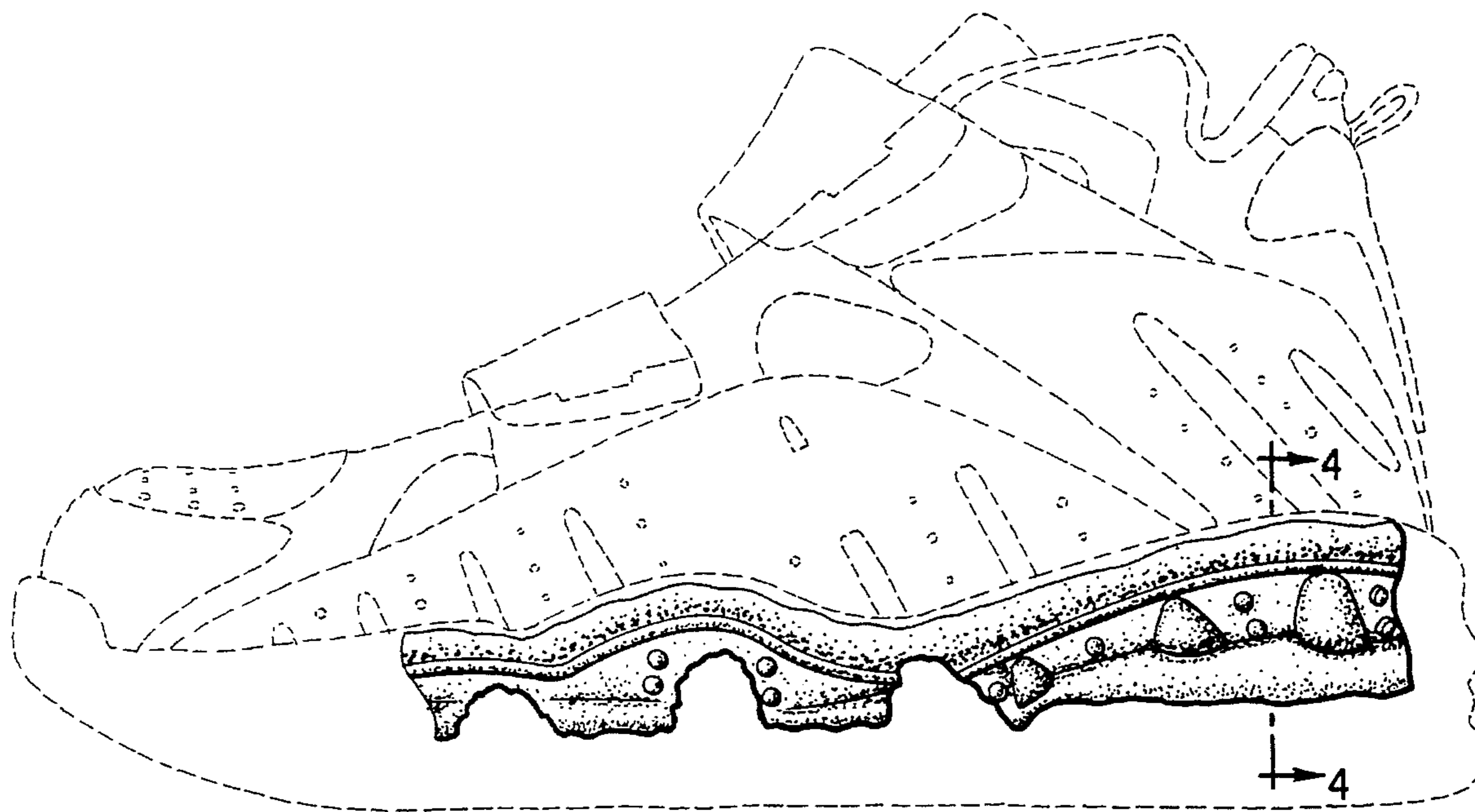

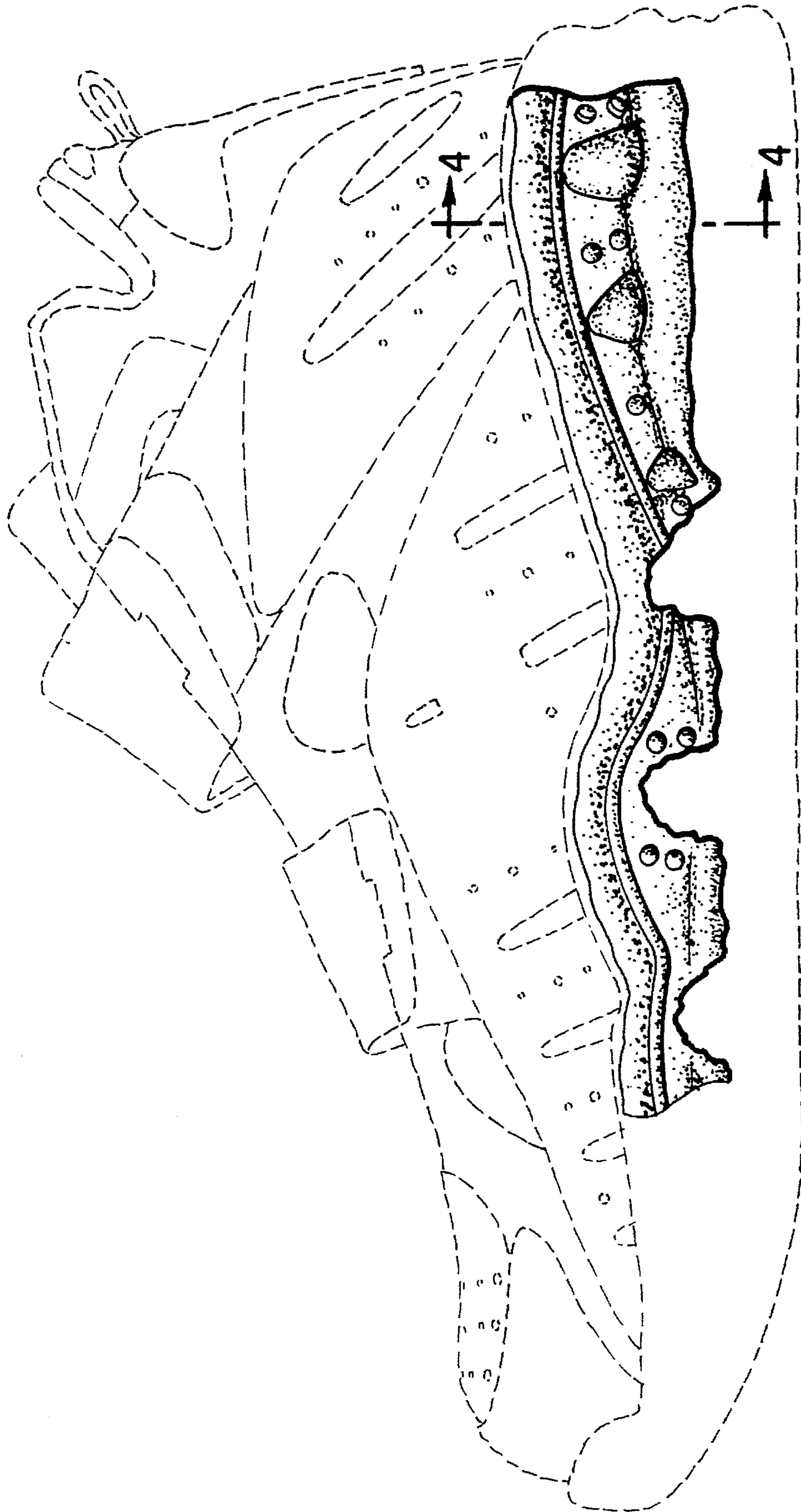

FIG. 1

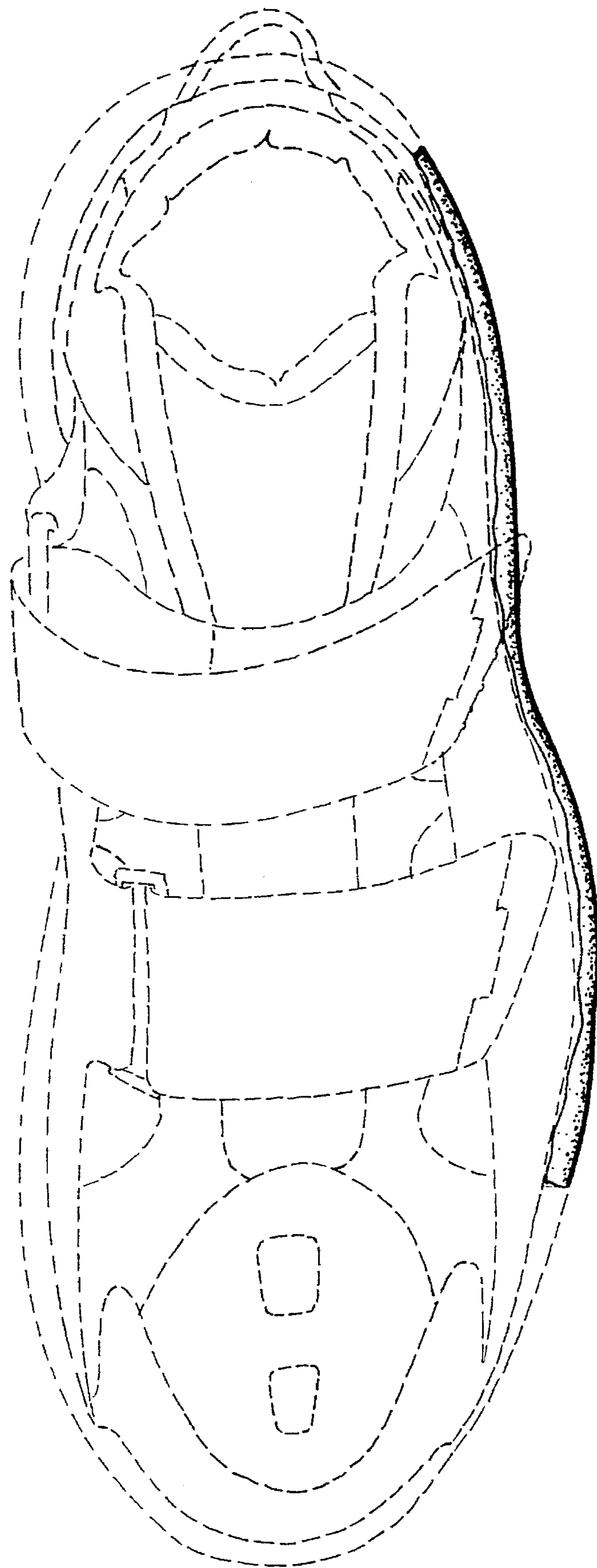

FIG. 2

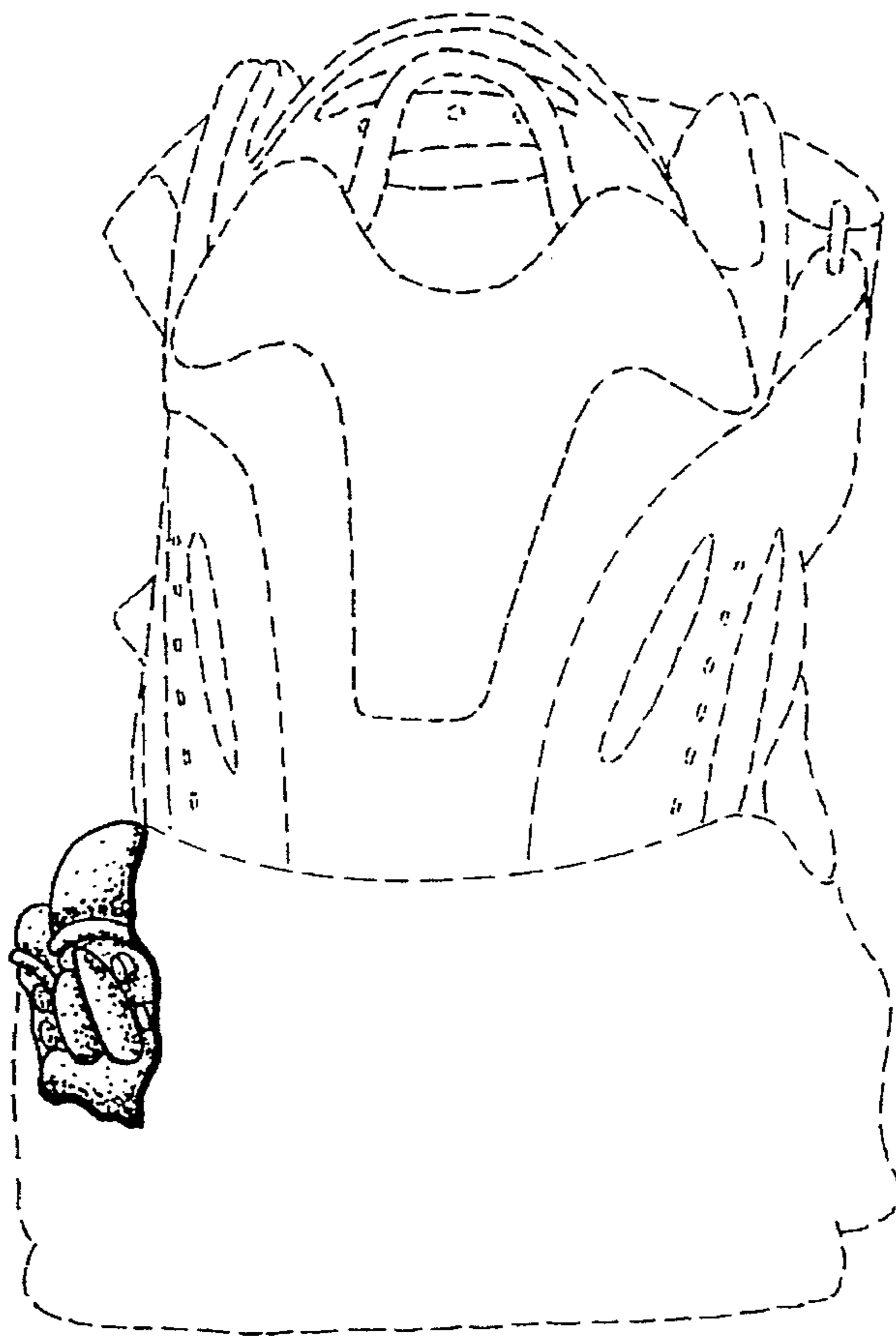

FIG. 3



FIG. 4