



US00D378548S

United States Patent [19]
Harman, II

[11] **Patent Number: Des. 378,548**

[45] **Date of Patent: **Mar. 25, 1997**

[54] **SHOE WITH REMOVABLE HEEL**
[76] **Inventor: David A. Harman, II, 5539 Soundside Dr. #F, Gulf Breeze, Fla. 32561**

[**] **Term: 14 Years**

[21] **Appl. No.: 39,432**

[22] **Filed: May 30, 1995**

[52] **U.S. Cl. D2/939; D2/925; D2/965**

[58] **Field of Search D2/925, 965, 967, D2/939, 971; 36/58.5, 42, 36 R, 34, 76 R, 100**

[56] **References Cited**

U.S. PATENT DOCUMENTS

2,139,885	12/1938	Gironimo	D2/965 X
2,707,341	5/1955	Romano	36/42 X
3,646,497	2/1972	Gillikin	36/58.5
3,797,136	3/1974	Soleri	36/42
3,805,418	4/1974	Matuka et al.	36/42 X
4,014,115	3/1977	Reichert	36/34 R X

4,363,177	12/1982	Boros	36/101
5,347,730	9/1994	Colon	36/76 R
5,373,649	12/1994	Choi	36/42

Primary Examiner—Doris V. Coles
Attorney, Agent, or Firm—Richard C. Litman

[57] **CLAIM**

The ornamental design for a shoe with removable heel, as shown and described.

DESCRIPTION

FIG. 1 is a bottom, perspective view of a shoe with removable heel showing my new design; FIG. 2 is a top plan view thereof; FIG. 3 is a front elevational view thereof; FIG. 4 is a rear elevational view thereof; FIG. 5 is a right side elevational view with the removable heel in place, the left side being a mirror image thereof; and, FIG. 6 is a bottom plan view with the heel separated from the shoe.

1 Claim, 5 Drawing Sheets

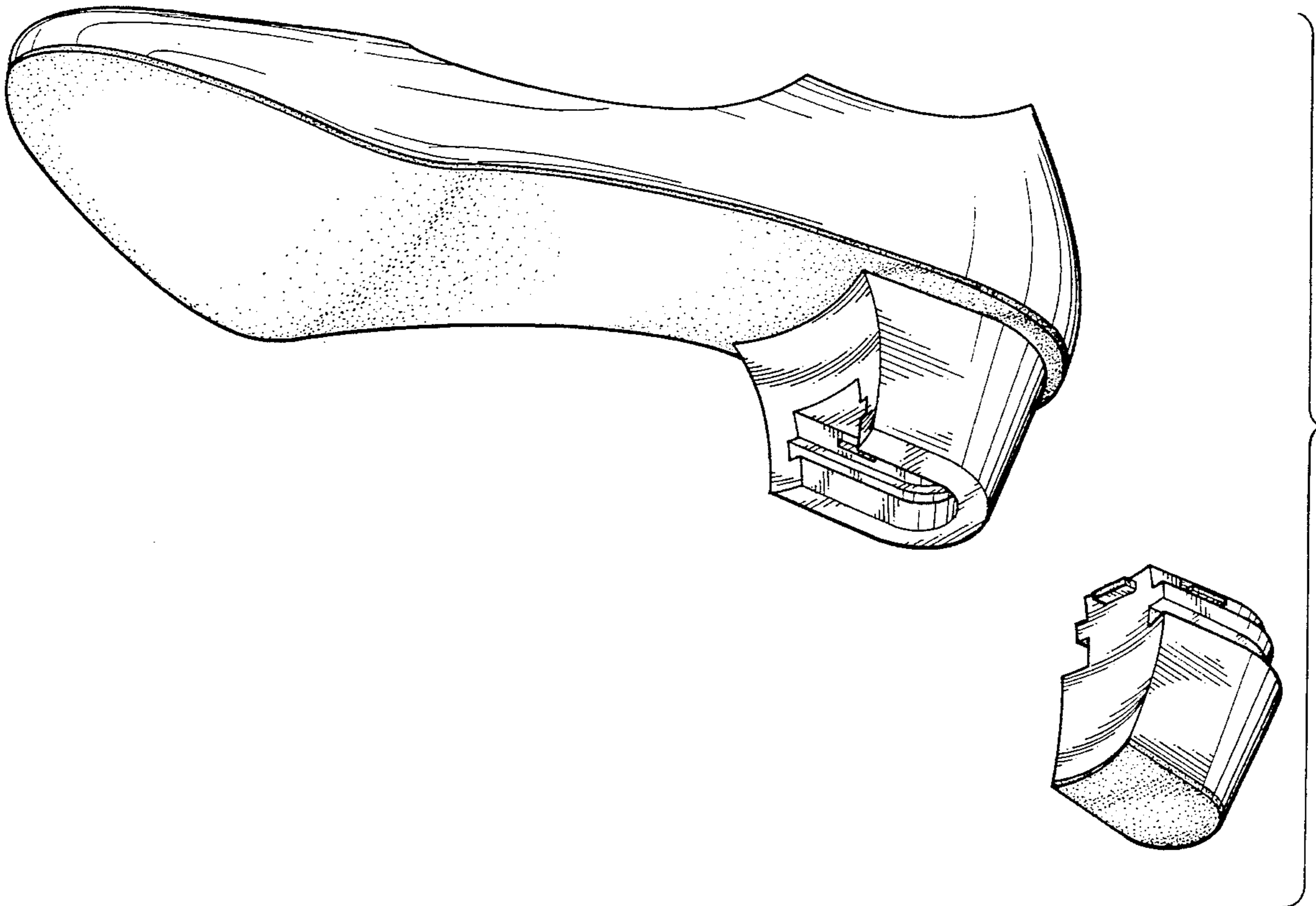

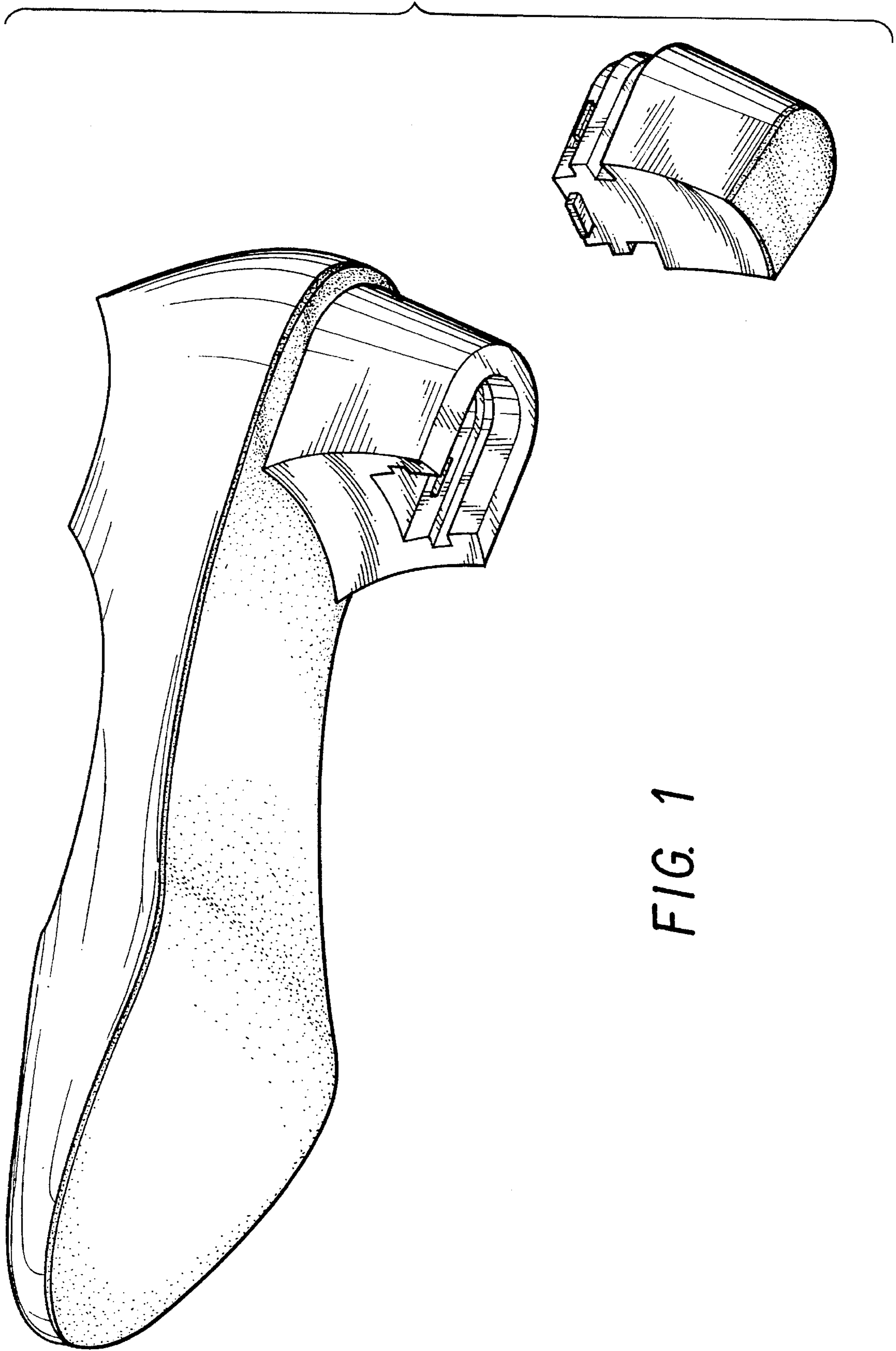
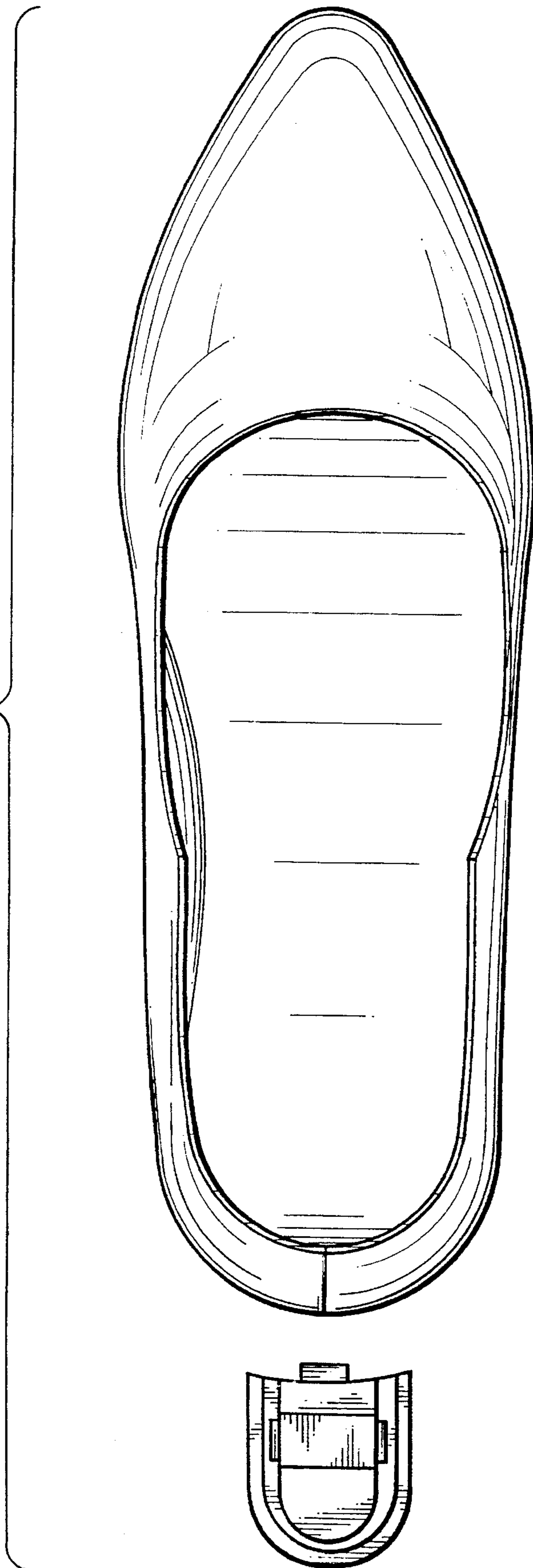

FIG. 1

FIG. 2



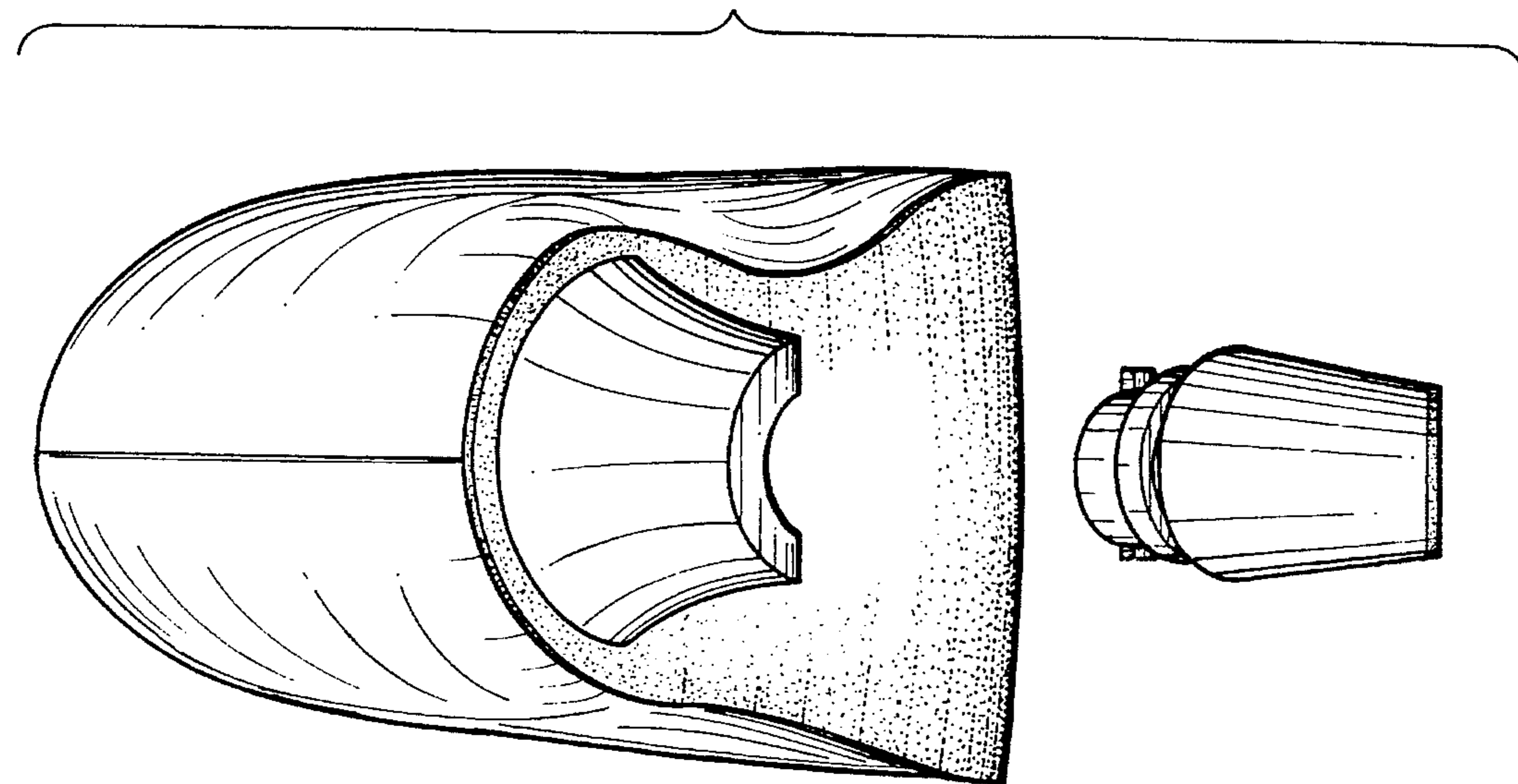

FIG. 3

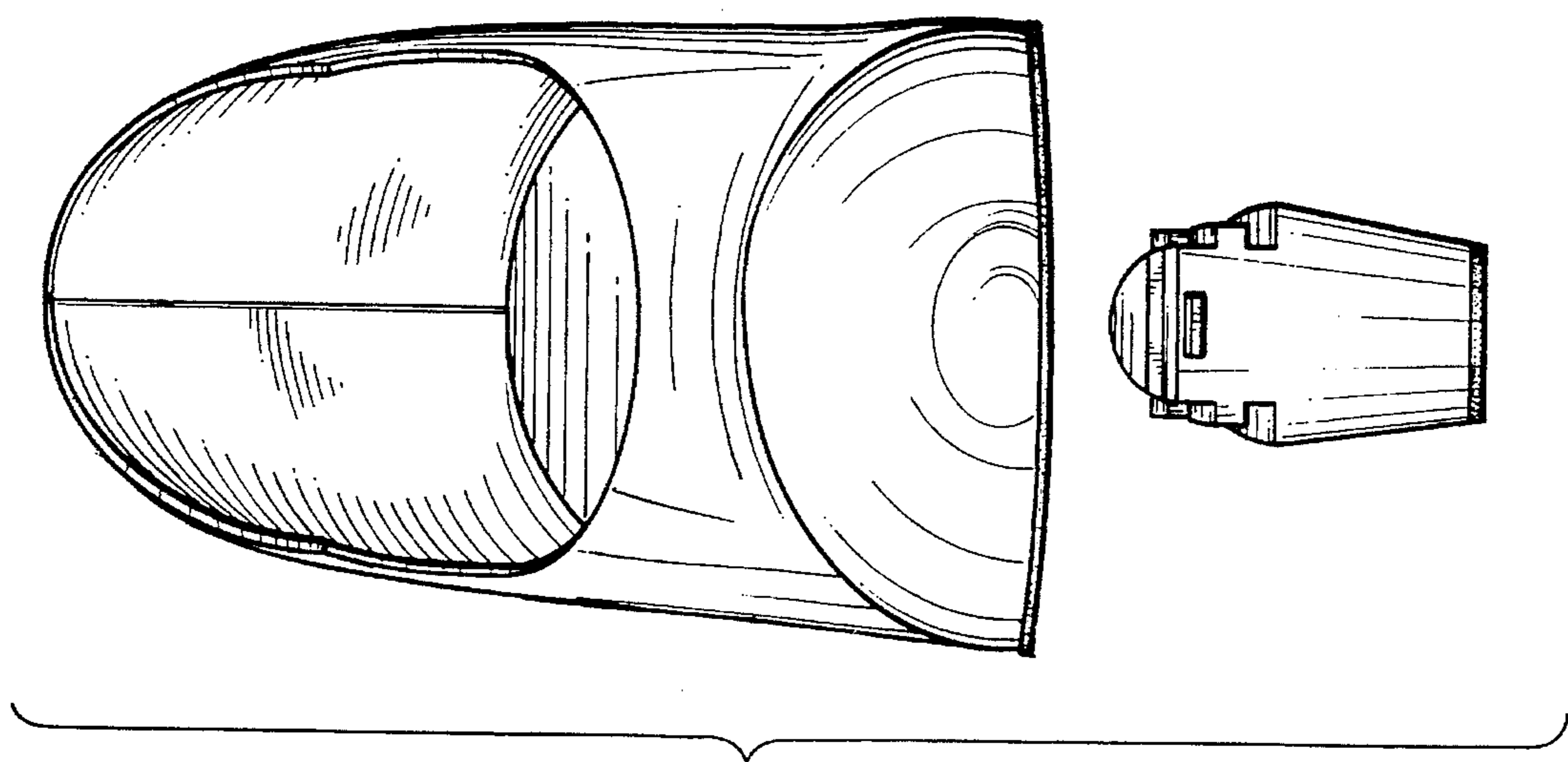

FIG. 4



FIG. 5

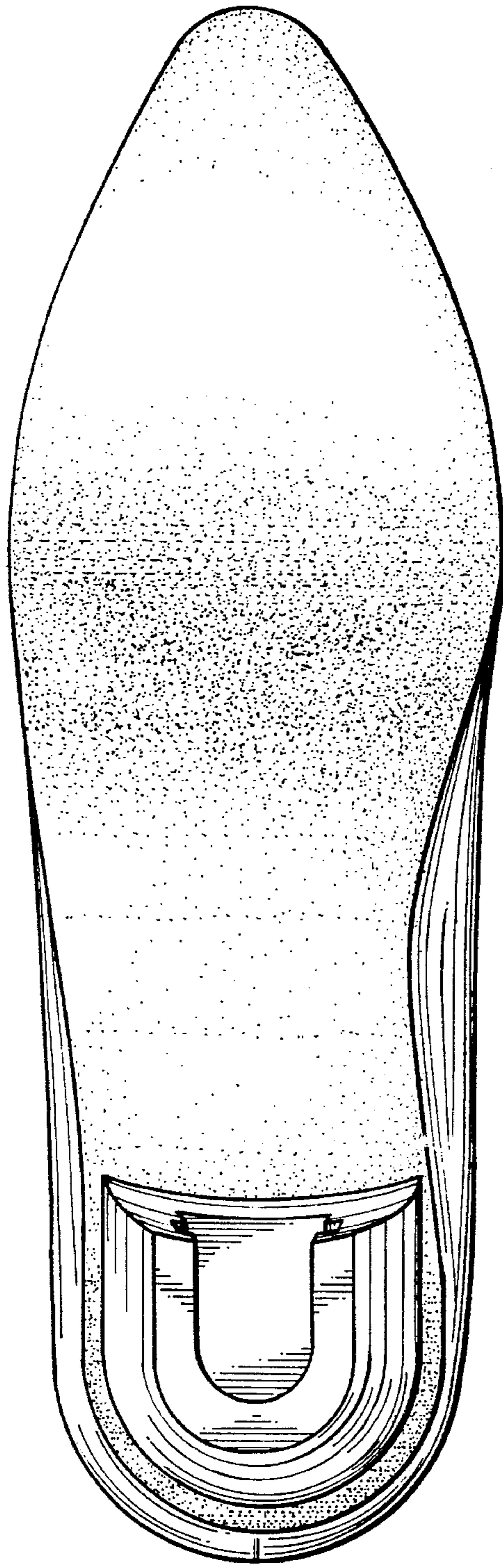

FIG. 6

