



US00D378504S

United States Patent [19]

[11] Patent Number: **Des. 378,504**

Ochi et al.

[45] Date of Patent: ****Mar. 18, 1997**

[54] **AUTOMOBILE TIRE**

Assistant Examiner—Robert M. Spear

[75] Inventors: **Naoya Ochi; Kazunori Shinohara,**
both of Tokyo, Japan

Attorney, Agent, or Firm—Sughrue, Mion, Zinn, Macpeak &
Seas

[73] Assignee: **Bridgestone Corporation,** Tokyo,
Japan

[57] CLAIM

[**] Term: **14 Years**

The ornamental design for an automobile tire, as shown and
described.

[21] Appl. No.: **40,513**

DESCRIPTION

[22] Filed: **Jun. 20, 1995**

FIG. 1 is a perspective view of an automobile tire showing
our new design, it being understood that the tread pattern is
repeated uniformly throughout the circumference of the tire;

[30] Foreign Application Priority Data

Dec. 27, 1994 [JP] Japan 6-39729

[52] U.S. Cl. **D12/147**

[58] Field of Search D12/136, 141,
D12/145-151; 152/209 R, 209 D

FIG. 2 is a front elevation view thereof, a top plan view and
a bottom view are identical with the front elevation view;

FIG. 3 is a rear elevation view thereof;

[56] References Cited

U.S. PATENT DOCUMENTS

D. 331,035 11/1992 Suzuki D12/147

D. 335,114 4/1993 Uemura D12/147

D. 342,047 12/1993 Takahashi D12/146

FIG. 4 is a right side elevation view thereof;

FIG. 5 is a left side elevation view thereof;

FIG. 6 is an enlarged fragmentary front elevation view
thereof; and,

FIG. 7 is a cross-sectional view taken along line 7—7 in
FIG. 6.

OTHER PUBLICATIONS

Michelin MX4 tire advertisement, *Tire Review Magazine*,
Apr. 1994, p. 17, left side.

Primary Examiner—James M. Gandy

1 Claim, 5 Drawing Sheets

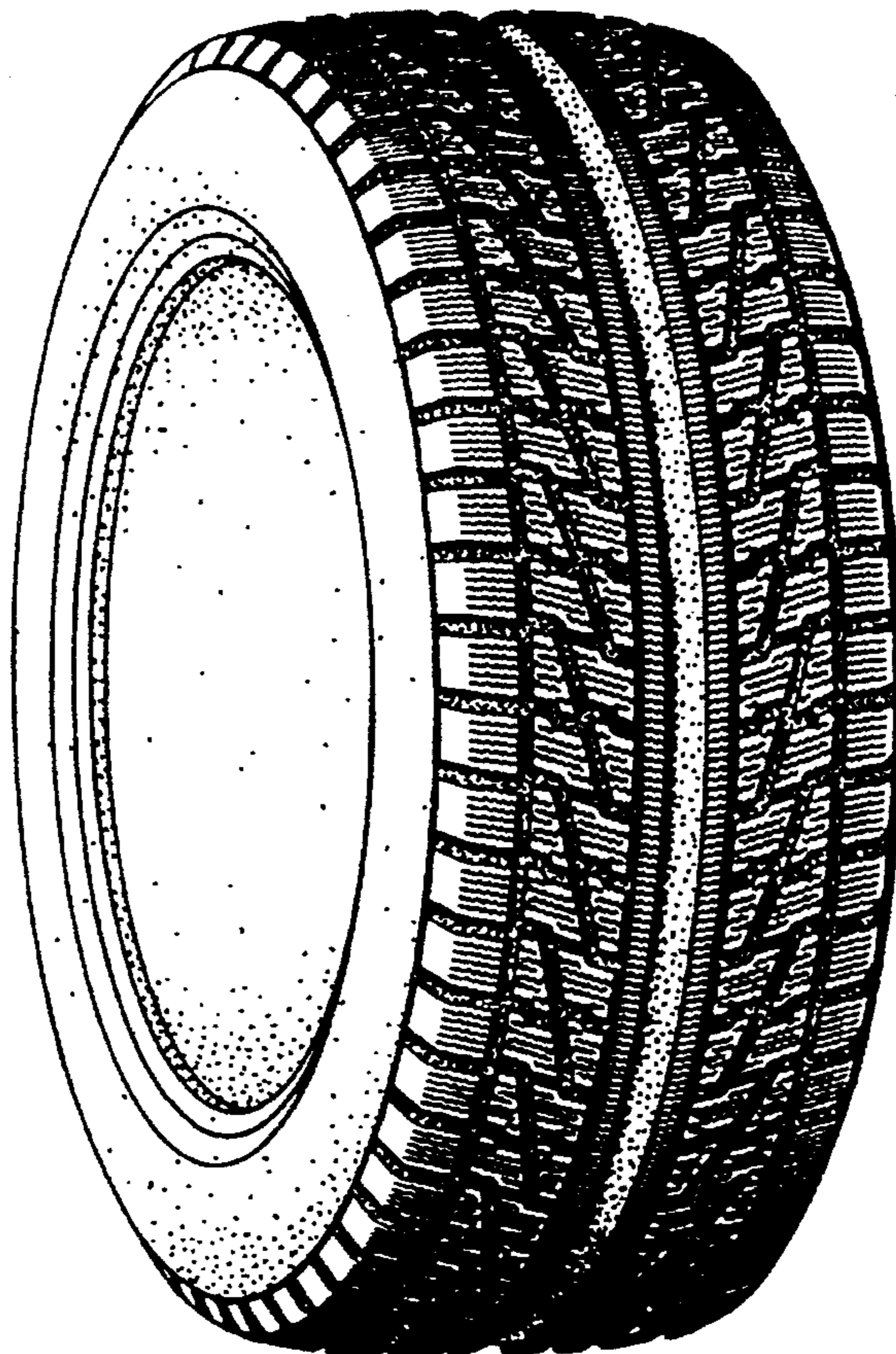

FIG. 1

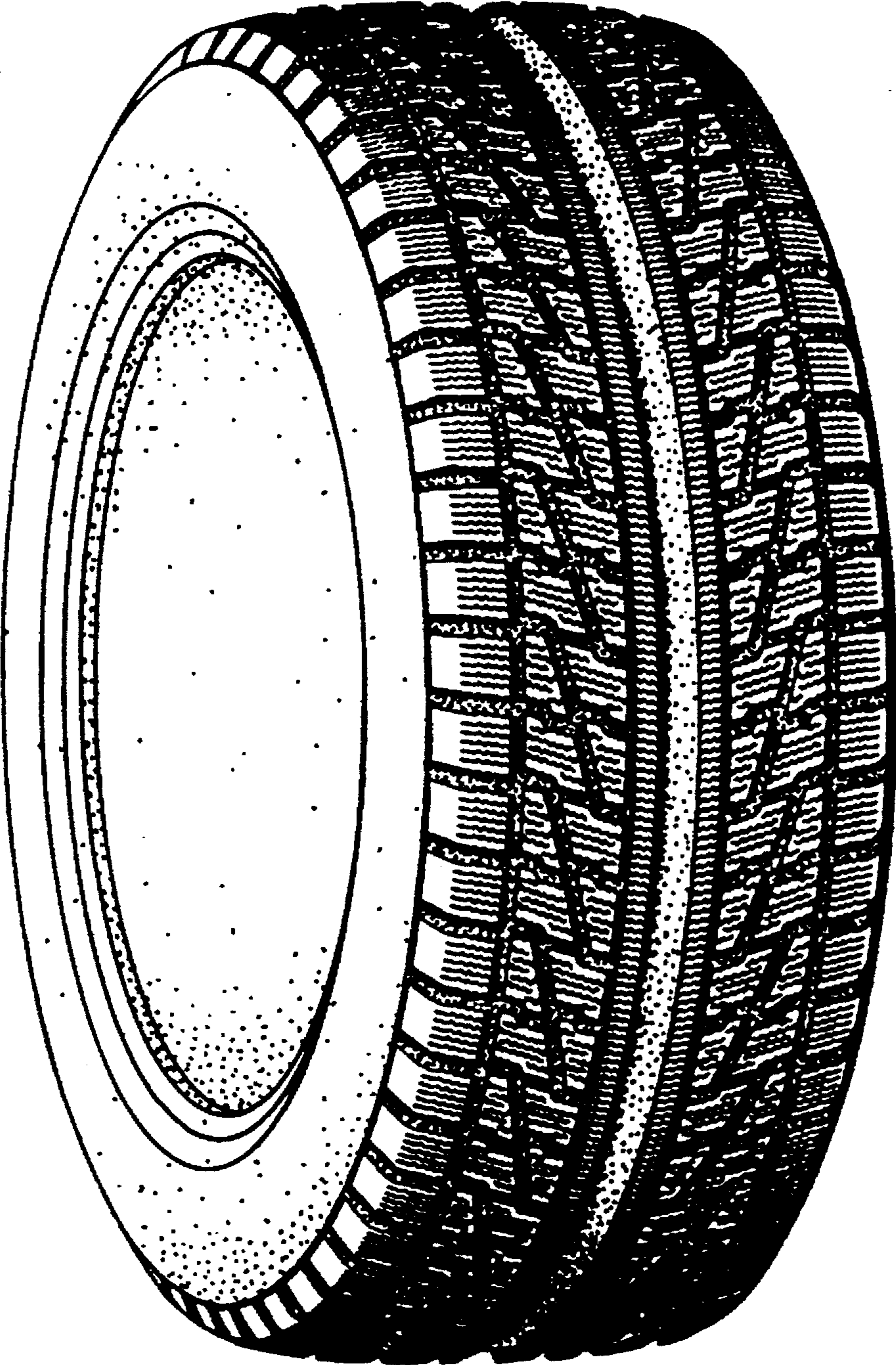

FIG. 2

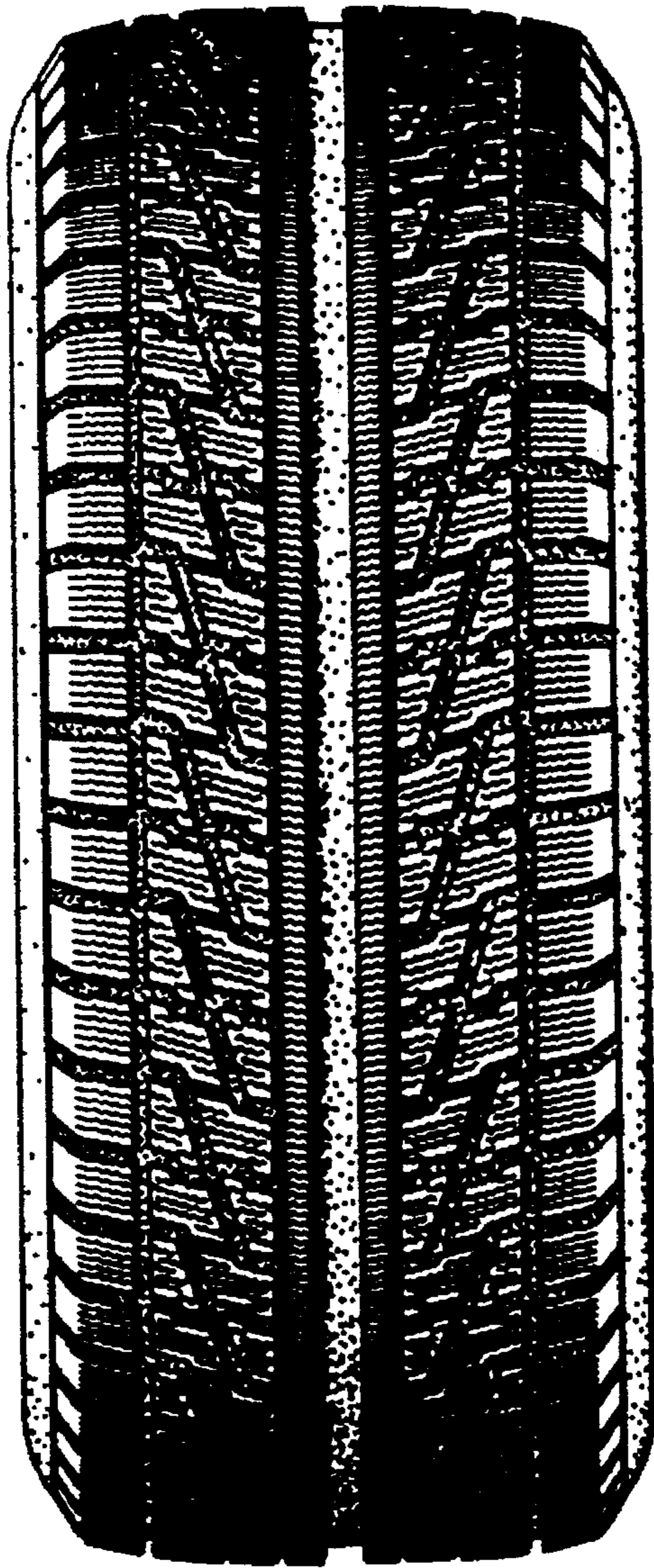

FIG. 3

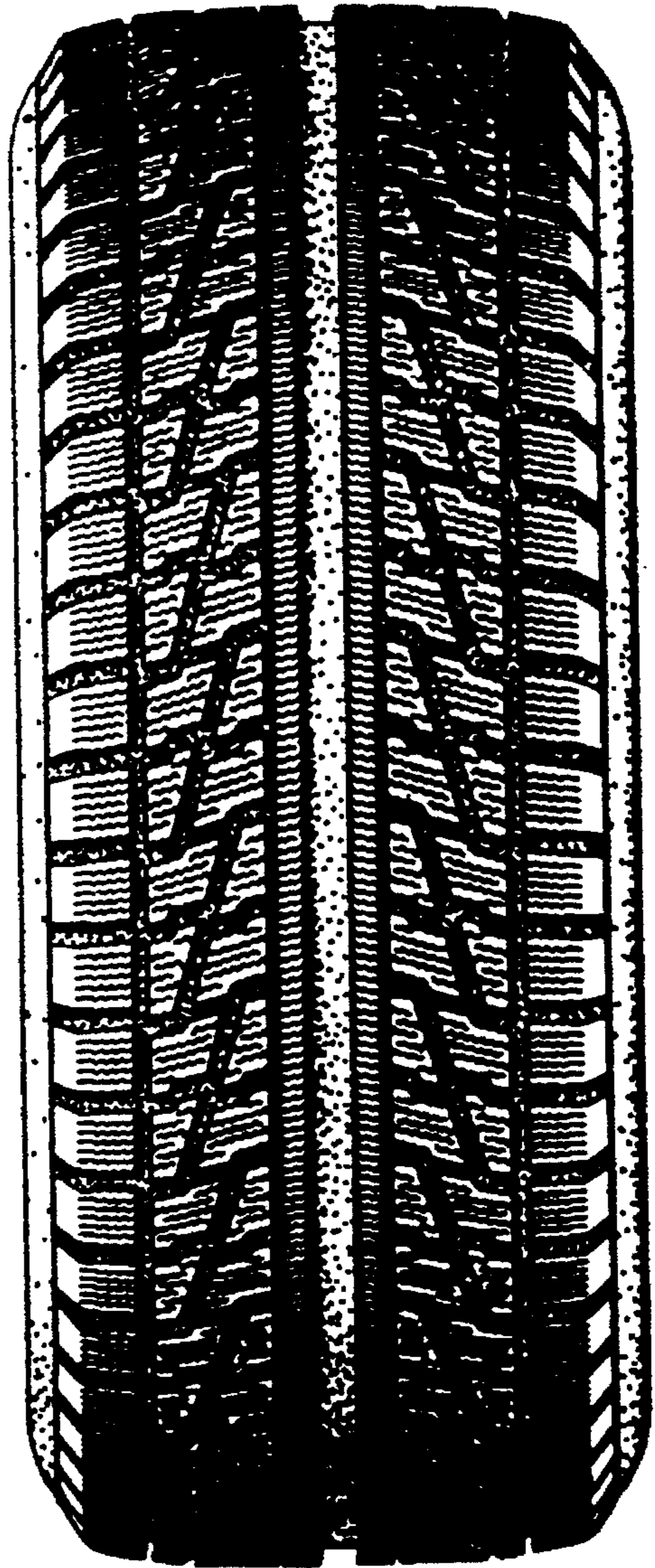

FIG. 4

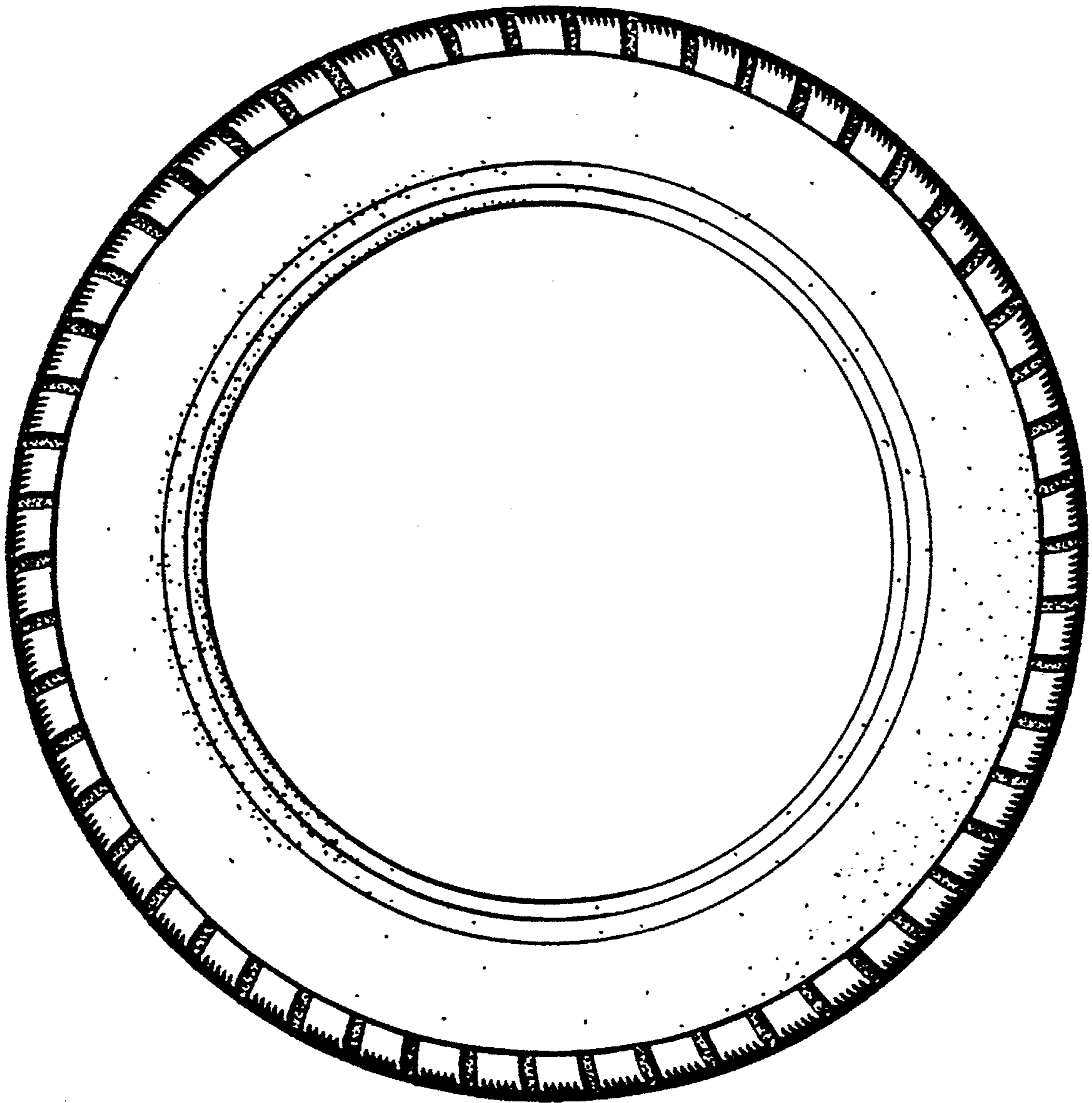

FIG. 5

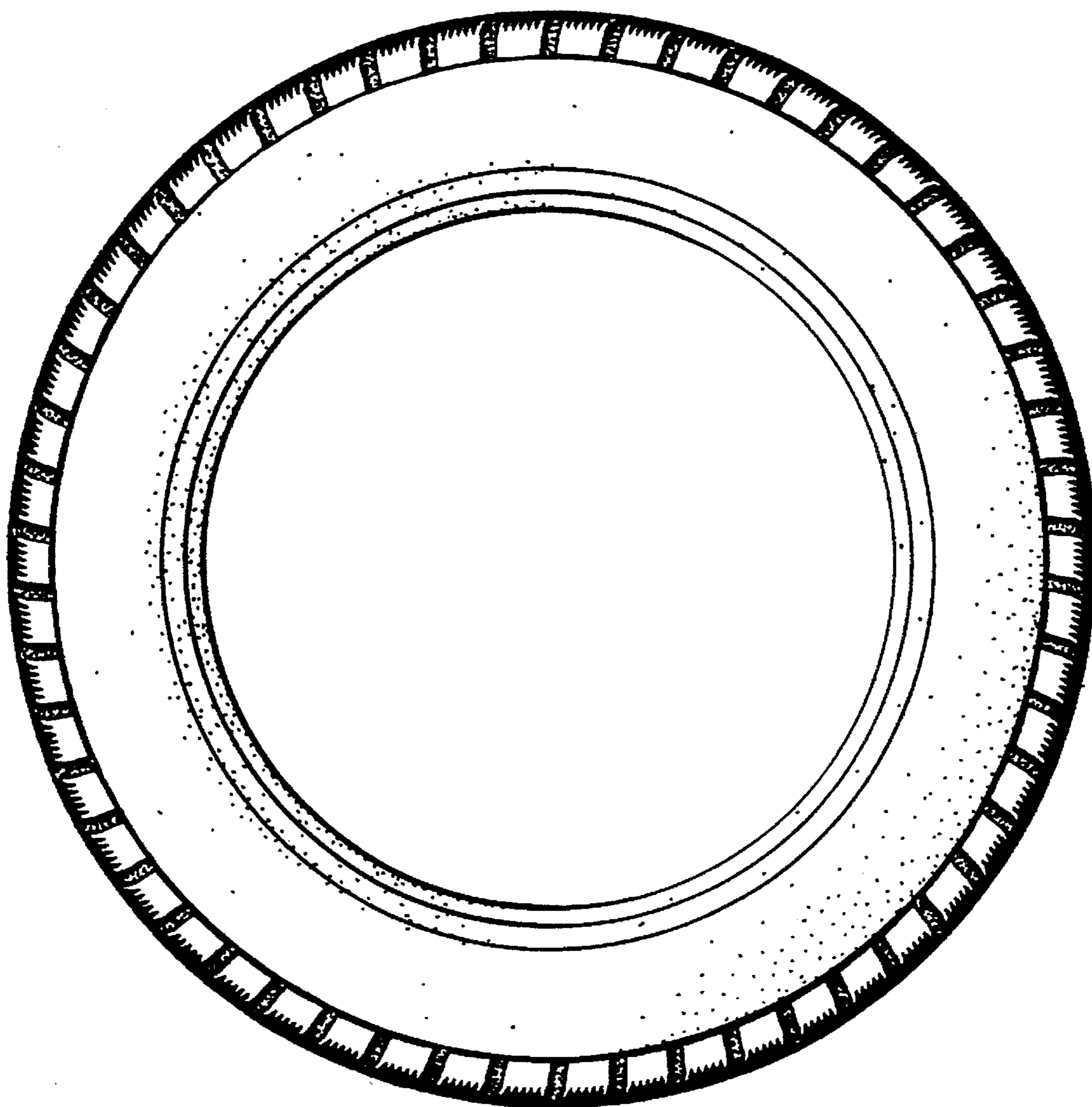

FIG. 6

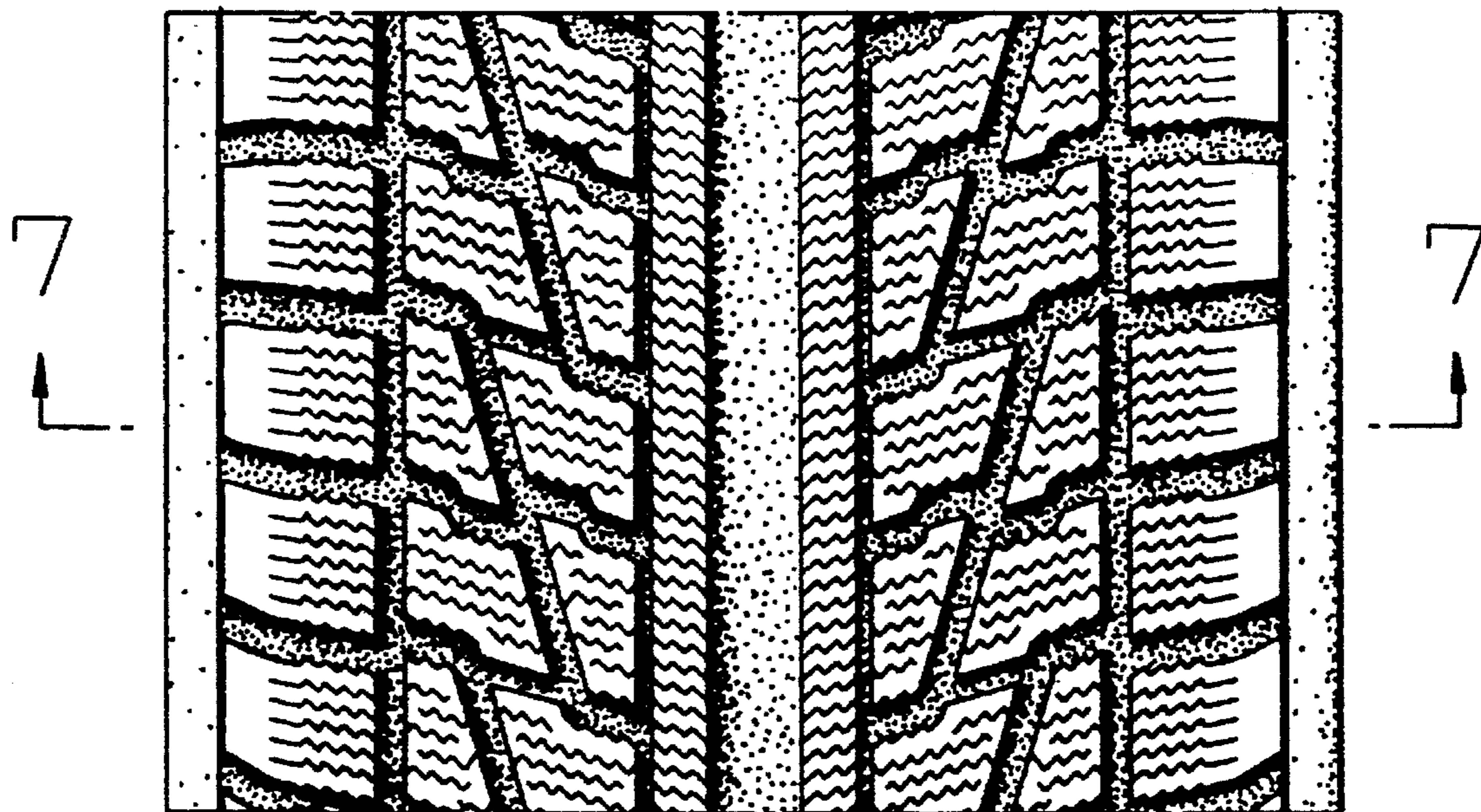

FIG. 7

