



US00D378474S

United States Patent [19]

Herzog

[11] Patent Number: **Des. 378,474**

[45] Date of Patent: ****Mar. 18, 1997**

[54] **JEWELRY CASE**

[76] Inventor: **Ralph Herzog**, 389 Querbes Avenue,
Montreal, Canada

[**] Term: **14 Years**

[21] Appl. No.: **47,306**

[22] Filed: **Nov. 29, 1995**

[52] U.S. Cl. **D3/271; D9/307**

[58] Field of Search **D3/269, 270, 271,
D3/273, 294, 903, 274; D9/307, 336, 329,
423, 424, 425; D6/440, 434; D28/79, 80,
81, 82, 78; 206/6.1, 457**

[56] **References Cited**

U.S. PATENT DOCUMENTS

D. 47,955	10/1915	Karpeles	D9/423
D. 47,956	10/1915	Karpeles	D9/423
D. 173,614	12/1954	Gemora	D28/80
D. 184,113	12/1958	Reilly	D3/271
D. 223,692	5/1972	Jaffe	D3/903
D. 251,333	3/1979	Thrift et al.	D3/274
D. 267,396	12/1982	McDuffee, Sr. et al.	D9/329
D. 279,145	6/1985	Lippe	D3/903

D. 326,193 5/1992 Haugabook D6/440
D. 351,487 10/1994 Chen D28/80

Primary Examiner—Philip S. Hyder
Attorney, Agent, or Firm—Pollock, Vande Sande & Priddy

[57] **CLAIM**

The ornamental design for a jewelry case, as shown and described.

DESCRIPTION

FIG. 1 is a perspective view of a jewelry case showing my new design in closed condition;
FIG. 2 is a perspective view of a jewelry case showing my new design in open condition;
FIG. 3 is a side elevational view thereof, the opposite side being the same;
FIG. 4 is a front end elevational view thereof;
FIG. 5 is a rear end elevational view thereof;
FIG. 6 is a top plan view thereof;
FIG. 7 is a bottom plan view thereof; and,
FIG. 8 is a front elevational view of a jewelry case showing my new design in an open condition.

1 Claim, 2 Drawing Sheets

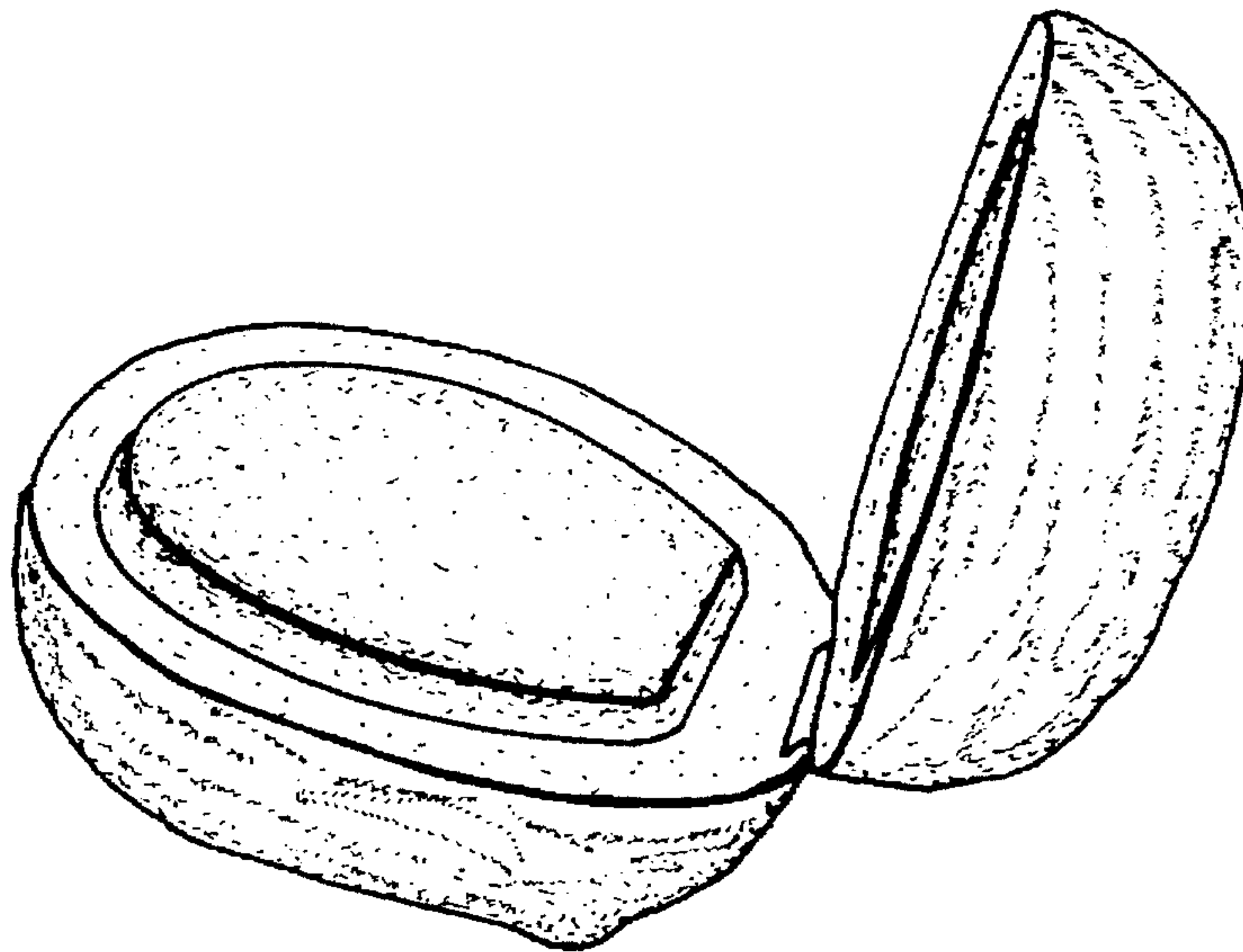

FIG. 1

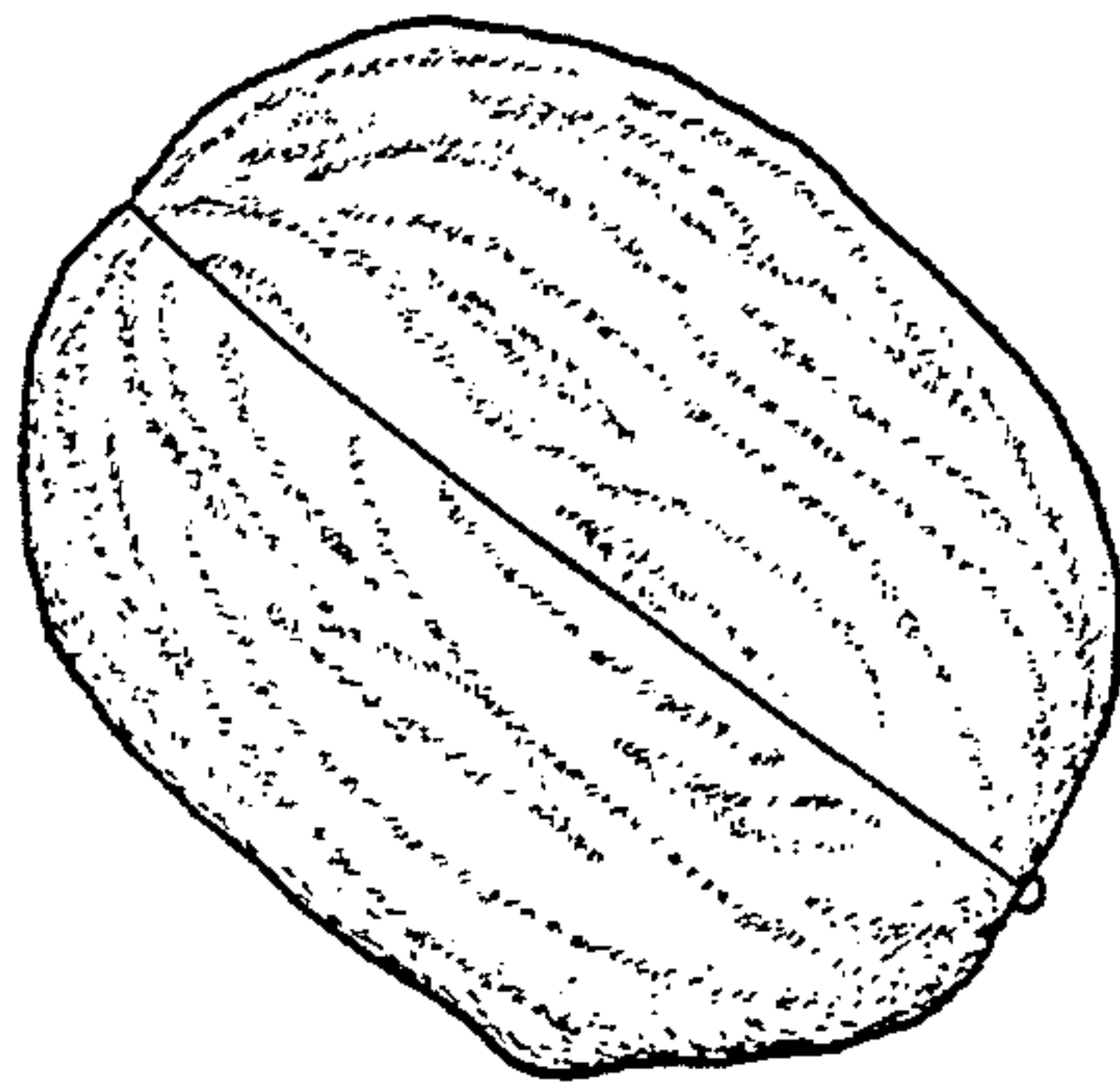

FIG. 2

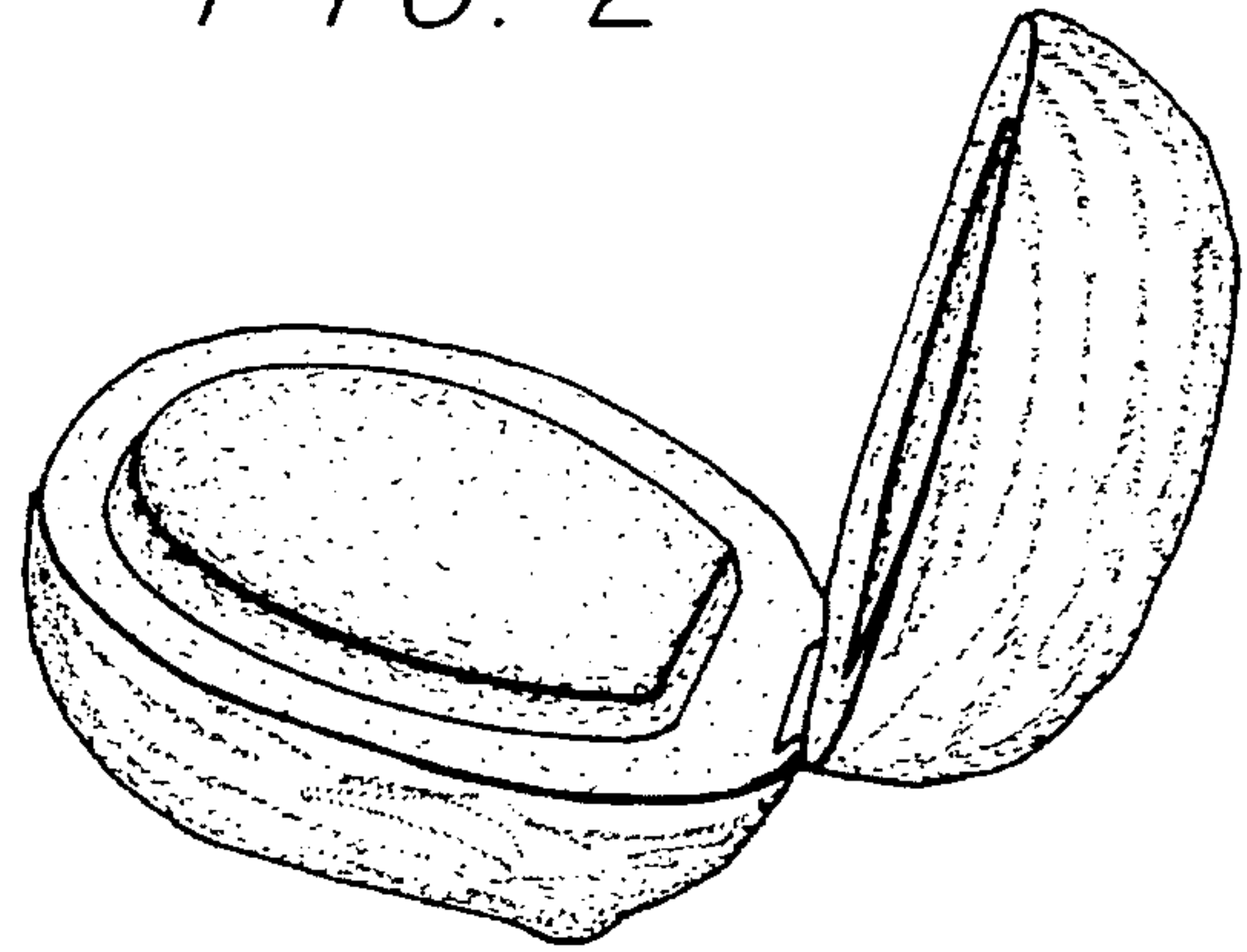

FIG. 3

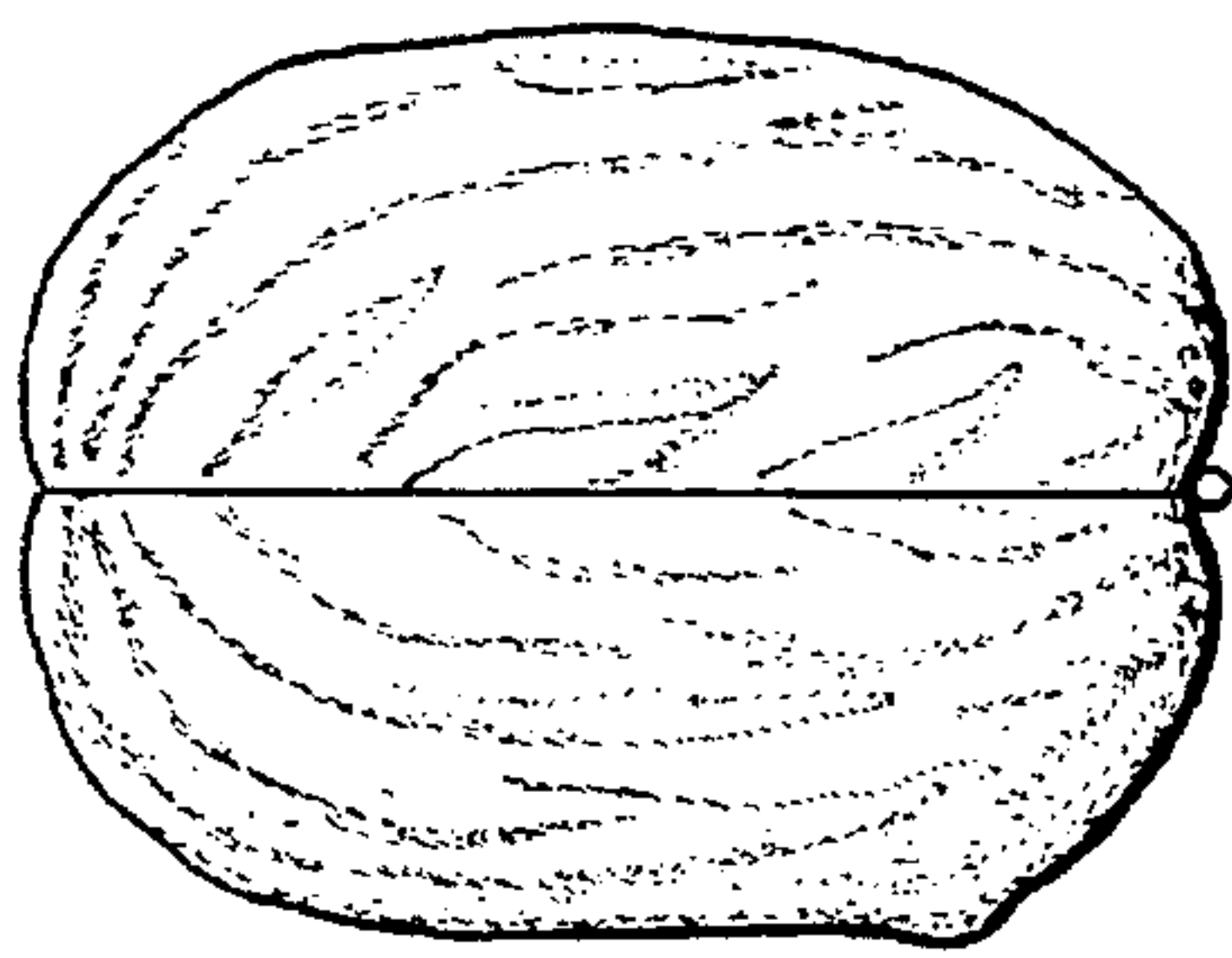

FIG. 4

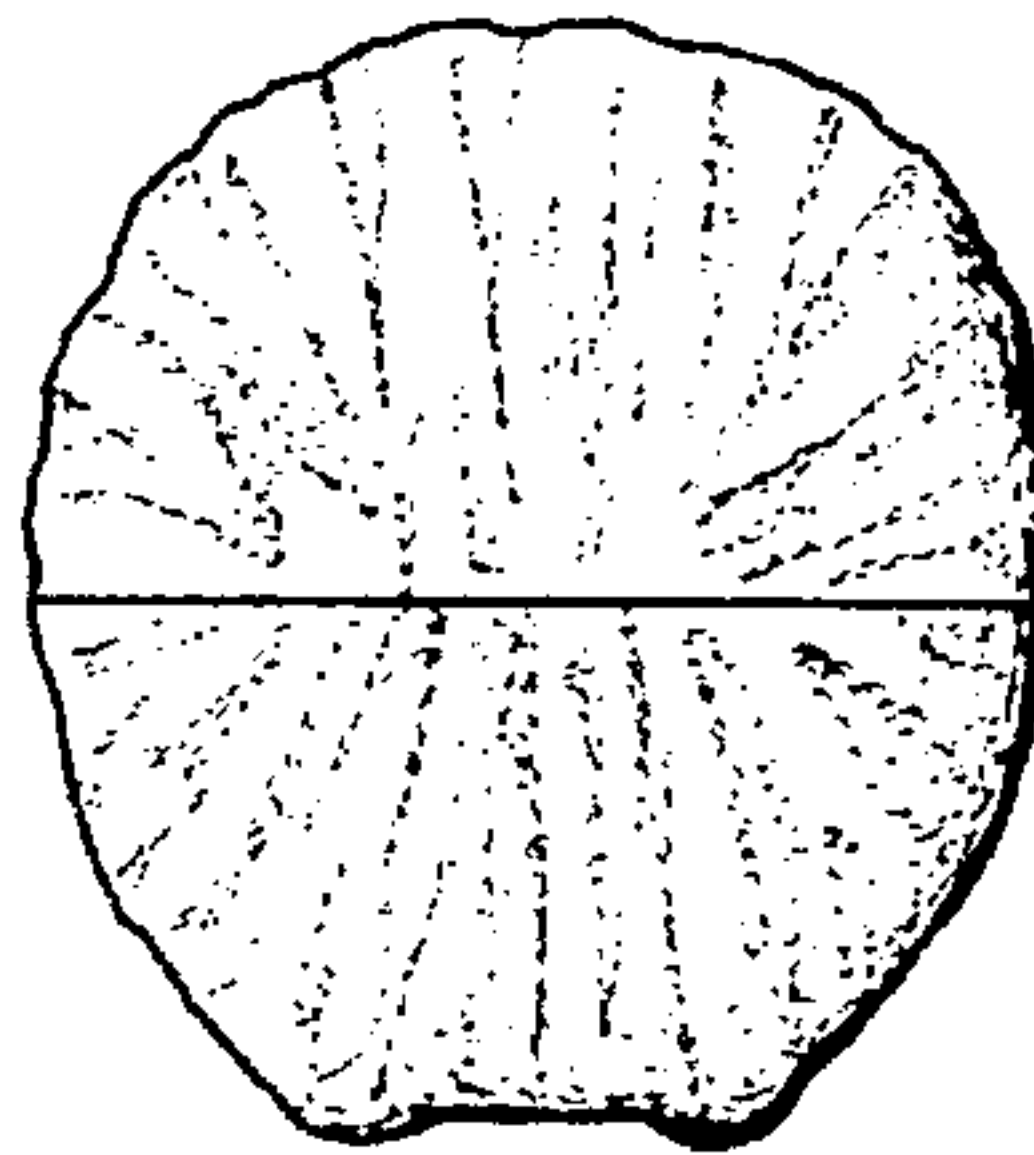

FIG. 5

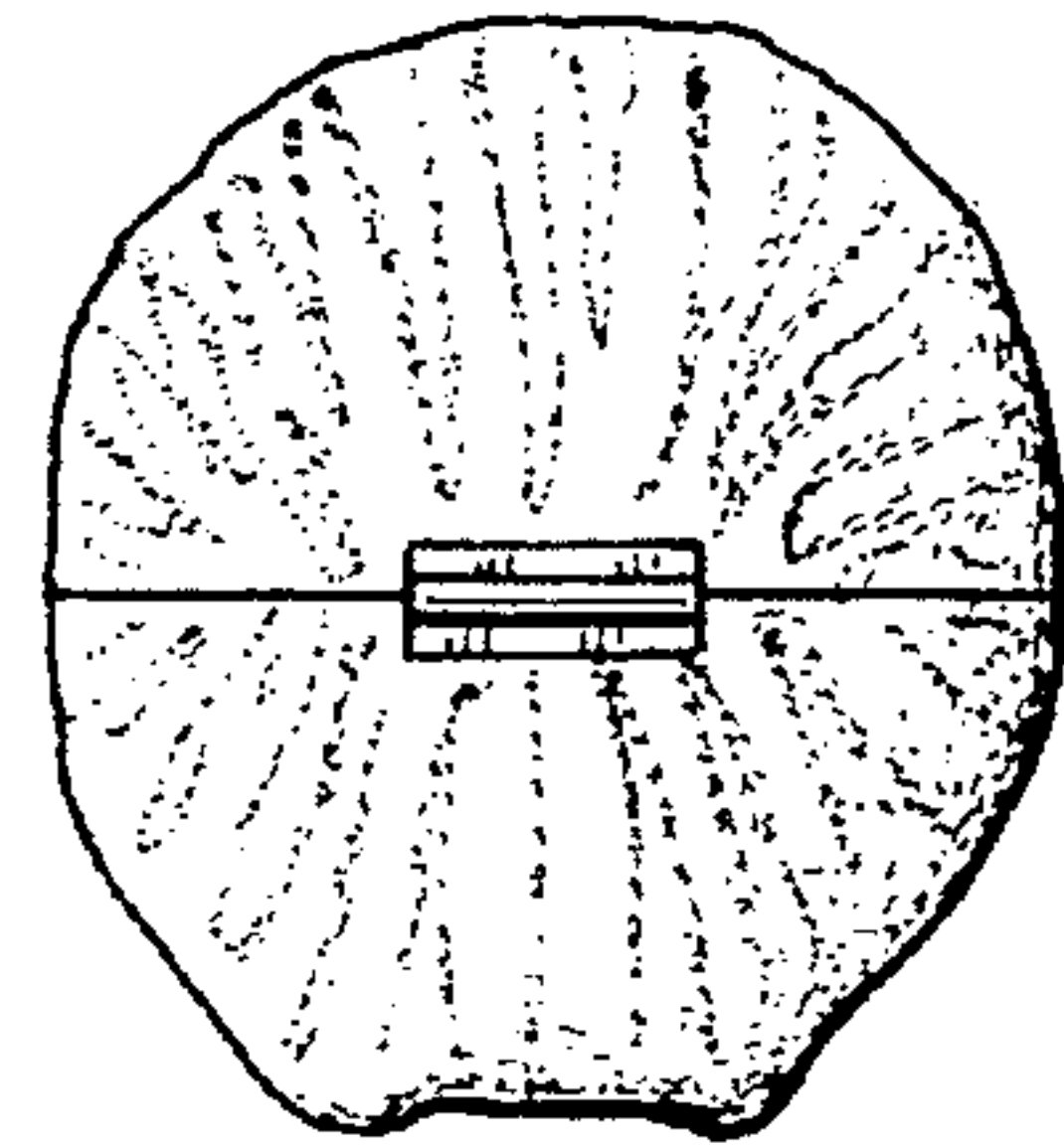

FIG. 6

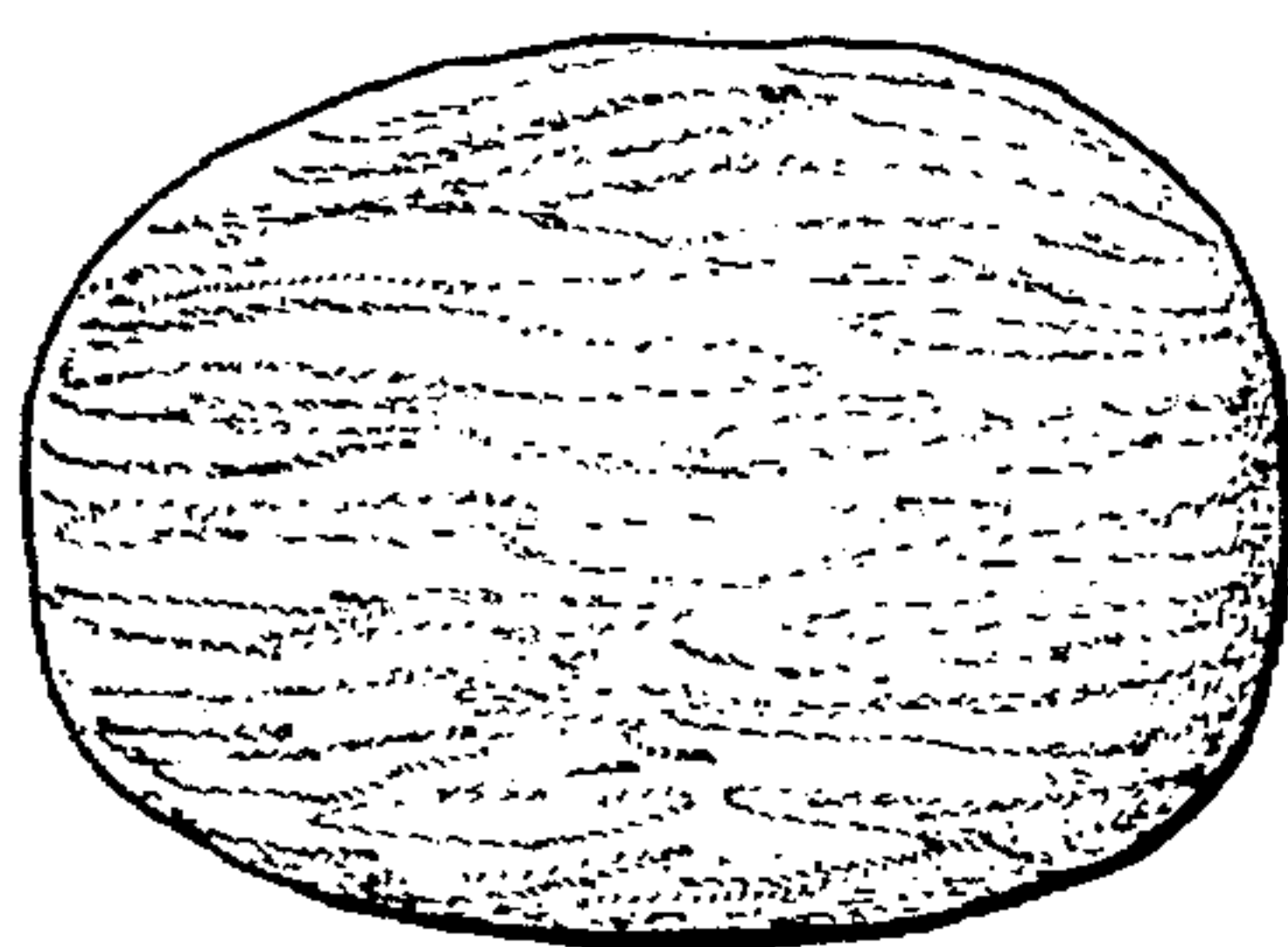

FIG. 7

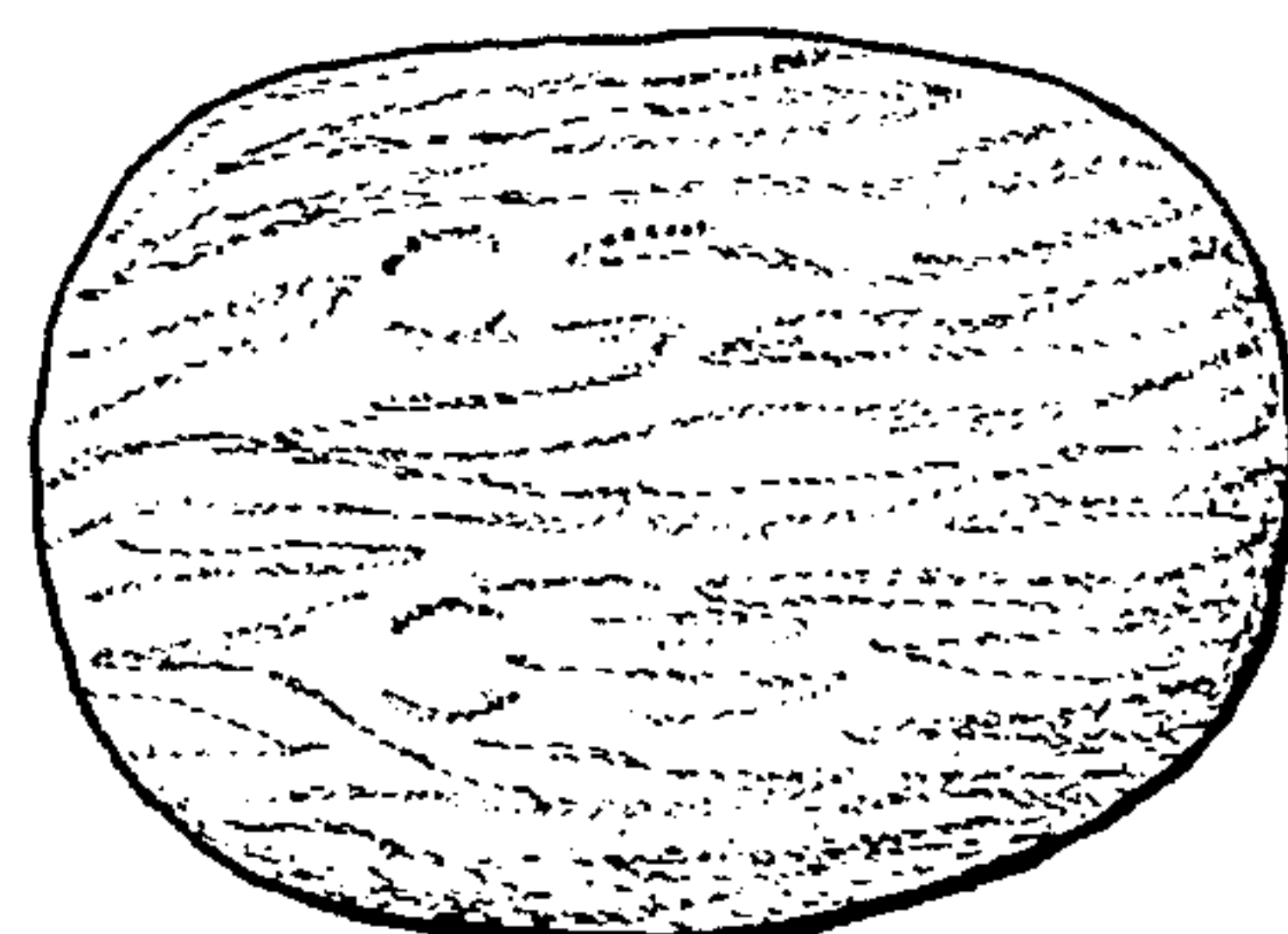

FIG. 8

