



US00D378472S

# United States Patent [19]

**Bramani**

[11] **Patent Number: Des. 378,472**

[45] **Date of Patent: \*\*Mar. 18, 1997**

[54] **COMBINED TREAD SURFACE AND PERIPHERY OF A SHOE SOLE**

D. 349,391	8/1994	Yang	.....	D2/951
D. 354,162	1/1995	O'Rorke	.....	D2/954
D. 360,292	7/1995	O'Rorke et al.	.....	D2/951

[75] Inventor: **Marco Bramani**, Milan, Italy

*Primary Examiner*—Celia Murphy

[73] Assignee: **Vibram S.p.A.**, Albizzate, Italy

*Attorney, Agent, or Firm*—Jacobson, Price, Holman & Stern, PLLC

[\*\*] Term: **14 Years**

### [57] CLAIM

[21] Appl. No.: **47,313**

The ornamental design for a combined tread surface and periphery of a shoe sole, as shown and described.

[22] Filed: **Nov. 30, 1995**

### DESCRIPTION

### [30] Foreign Application Priority Data

May 31, 1995 [WO] WIPO ..... DMA/002955

[52] U.S. Cl. .... **D2/957**; D2/953; D2/959; D2/960

[58] Field of Search ..... D2/897, 902, 906, D2/908, 946-960, 962, 964; 36/101, 103, 104, 106, 113-115, 124, 126, 127-130, 3 B, 12-15, 22 R, 25 R, 32 R, 32 A, 172

FIG. 1 is a perspective view of a combined tread surface and periphery of a shoe sole showing my new design; FIG. 2 is a bottom plan view thereof; FIG. 3 is a right side elevational view thereof; FIG. 4 is a left side elevational view thereof; FIG. 5 is a rear edge elevational view thereof; and, FIG. 6 is a front edge elevational view thereof.

The portions of the interior which are left unshaded are for illustrative purposes only and form no part of the claimed design.

### [56] References Cited

#### U.S. PATENT DOCUMENTS

D. 343,726 2/1994 Kawasaki ..... D2/960

**1 Claim, 4 Drawing Sheets**

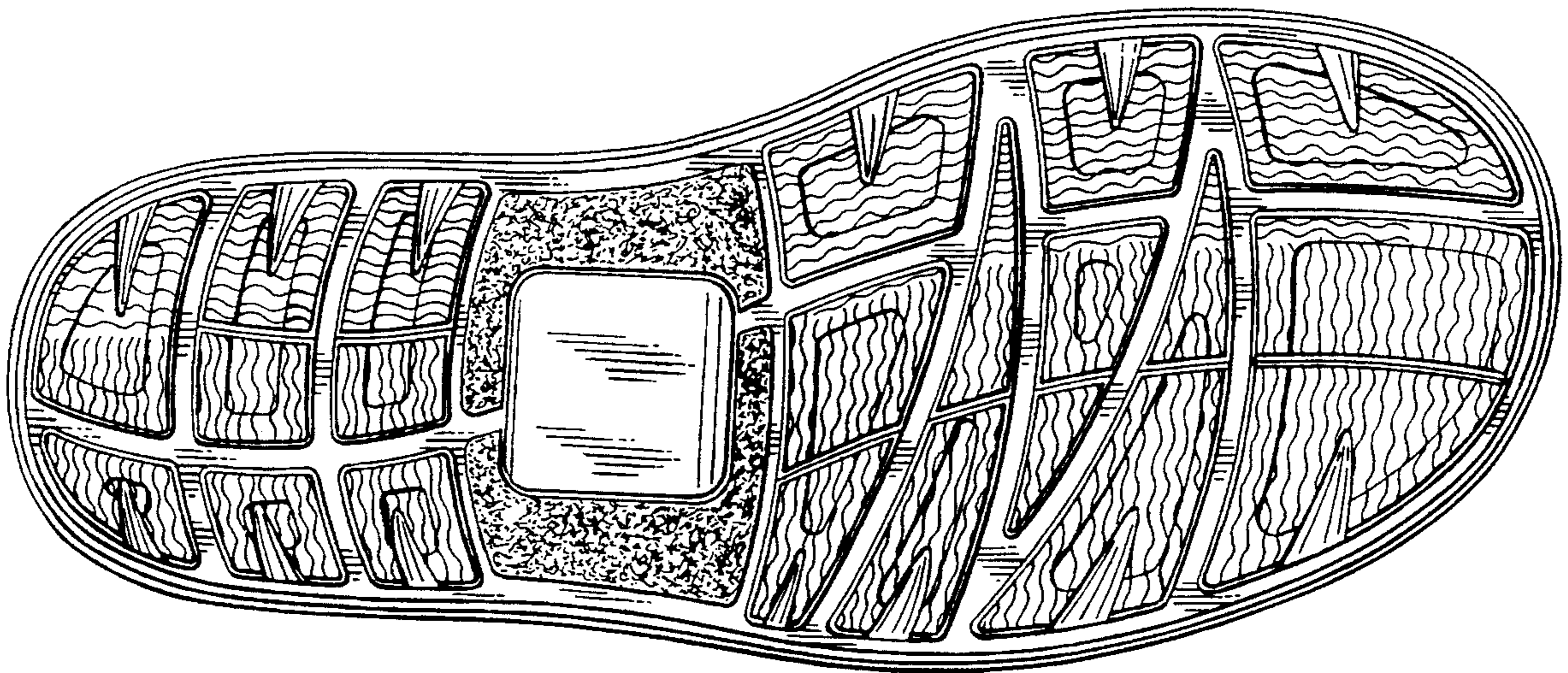

Fig. 1

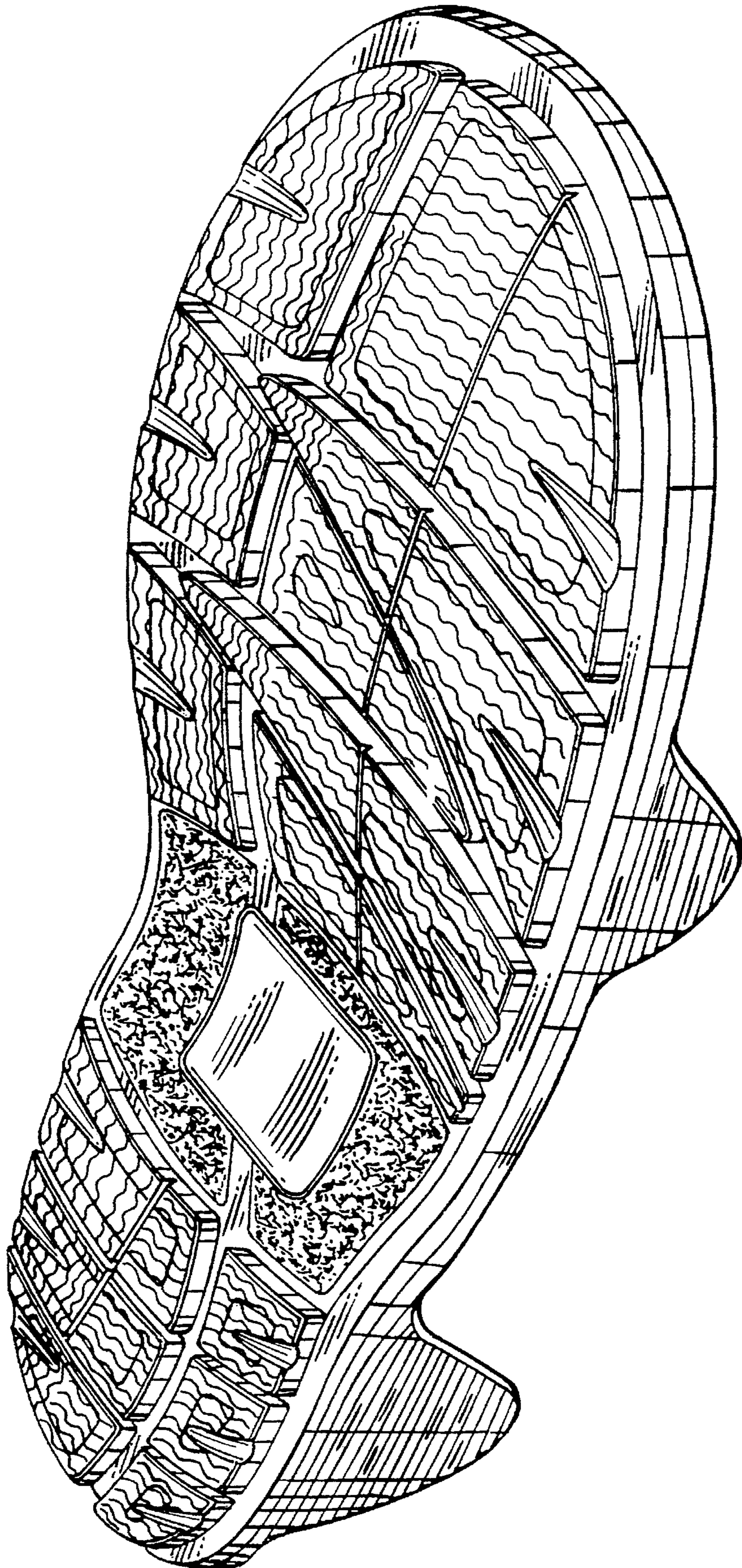

Fig. 2

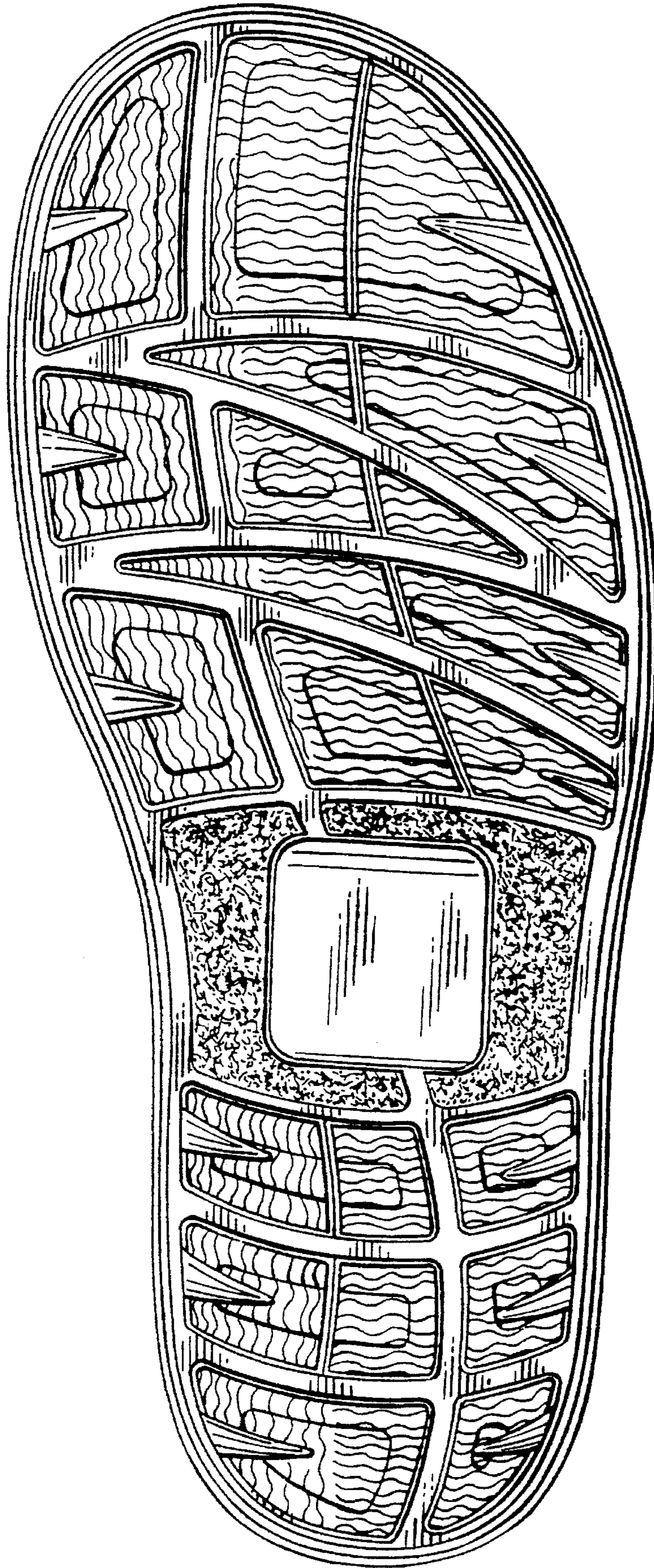

Fig. 3

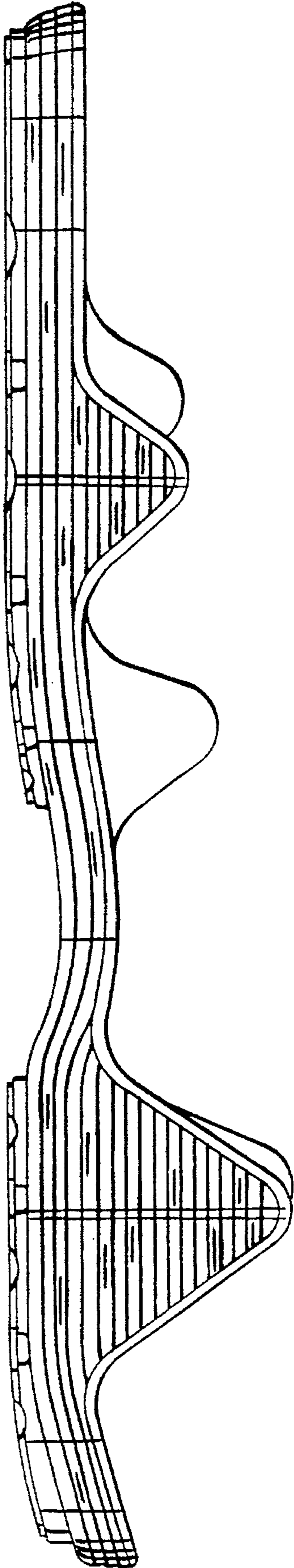

Fig. 4

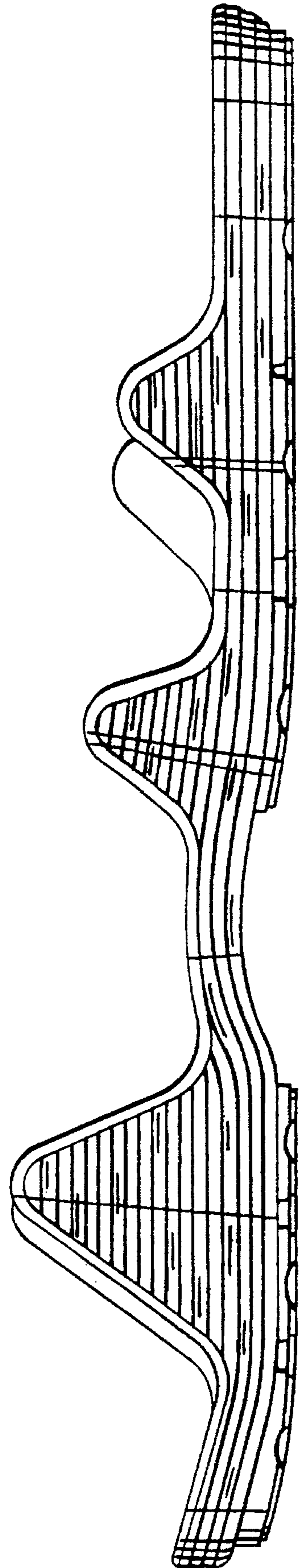

Fig. 5

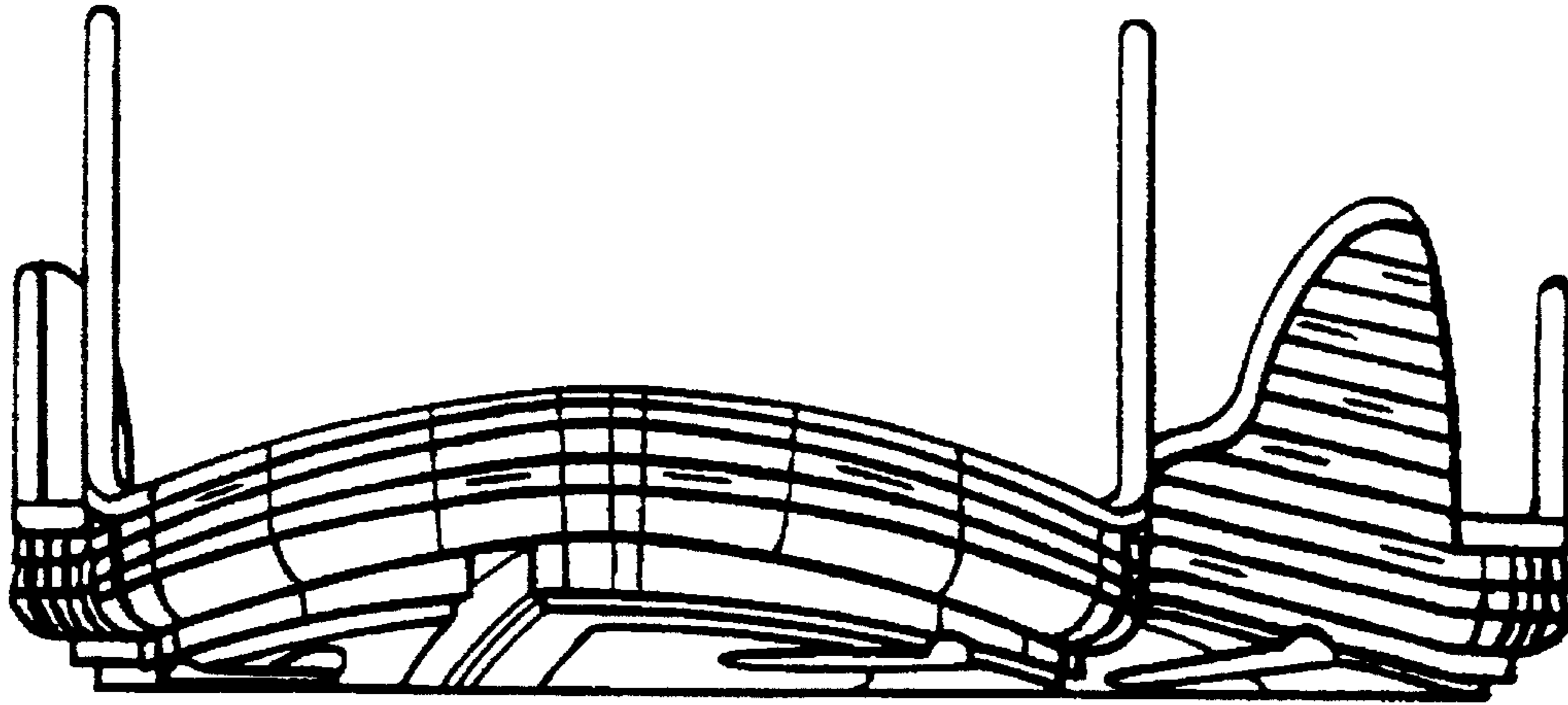

Fig. 6

