



US00D378400S

**United States Patent** [19]  
**Kowalics**

[11] **Patent Number: Des. 378,400**  
[45] **Date of Patent: \*\*Mar. 11, 1997**

[54] **FAUCET VALVE WITH SAFETY HANDLE**

[75] **Inventor: Raymond P. Kowalics, Solon, Ohio**

[73] **Assignee: The Meyer Company, Cleveland, Ohio**

[\*\*] **Term: 14 Years**

[21] **Appl. No.: 40,505**

[22] **Filed: Jun. 20, 1995**

**Related U.S. Application Data**

[63] **Continuation-in-part of Ser. No. 306,029, Sep. 14, 1994, Pat. No. 5,449,144.**

[52] **U.S. Cl. .... D23/238; D23/250; D7/398**

[58] **Field of Search .... D23/238-243, D23/250-257; 4/675-678; 137/801; 251/89, 95, 98, 99, 103, 104, 107, 109, 110, 242, 243, 244; D7/398**

[56] **References Cited**

**U.S. PATENT DOCUMENTS**

D. 182,594 4/1958 Hulter ..... D23/238 X  
D. 187,905 5/1960 Seltsam ..... D23/238 X

D. 189,904 3/1961 Seltsam ..... D23/238 X  
D. 205,827 9/1966 Plagenberg ..... D23/238 X  
5,470,044 11/1995 Chi ..... 251/98

*Primary Examiner*—Stella Reid

*Assistant Examiner*—Eric Watterson

*Attorney, Agent, or Firm*—Fay, Sharpe, Beall, Fagan, Minnich & McKee

[57] **CLAIM**

The ornamental design for a faucet valve with safety handle, as shown.

**DESCRIPTION**

FIG. 1 is a left side elevational view of a faucet valve safety handle showing my new design, the right side elevational view is an identical mirror image;

FIG. 2 is a front elevational view thereof;

FIG. 3 is a top plan view thereof;

FIG. 4 is a bottom plan view thereof; and,

FIG. 5 is a rear elevational view thereof.

The broken line showing is for illustrative purposes only and forms no part of the claimed design.

**1 Claim, 1 Drawing Sheet**

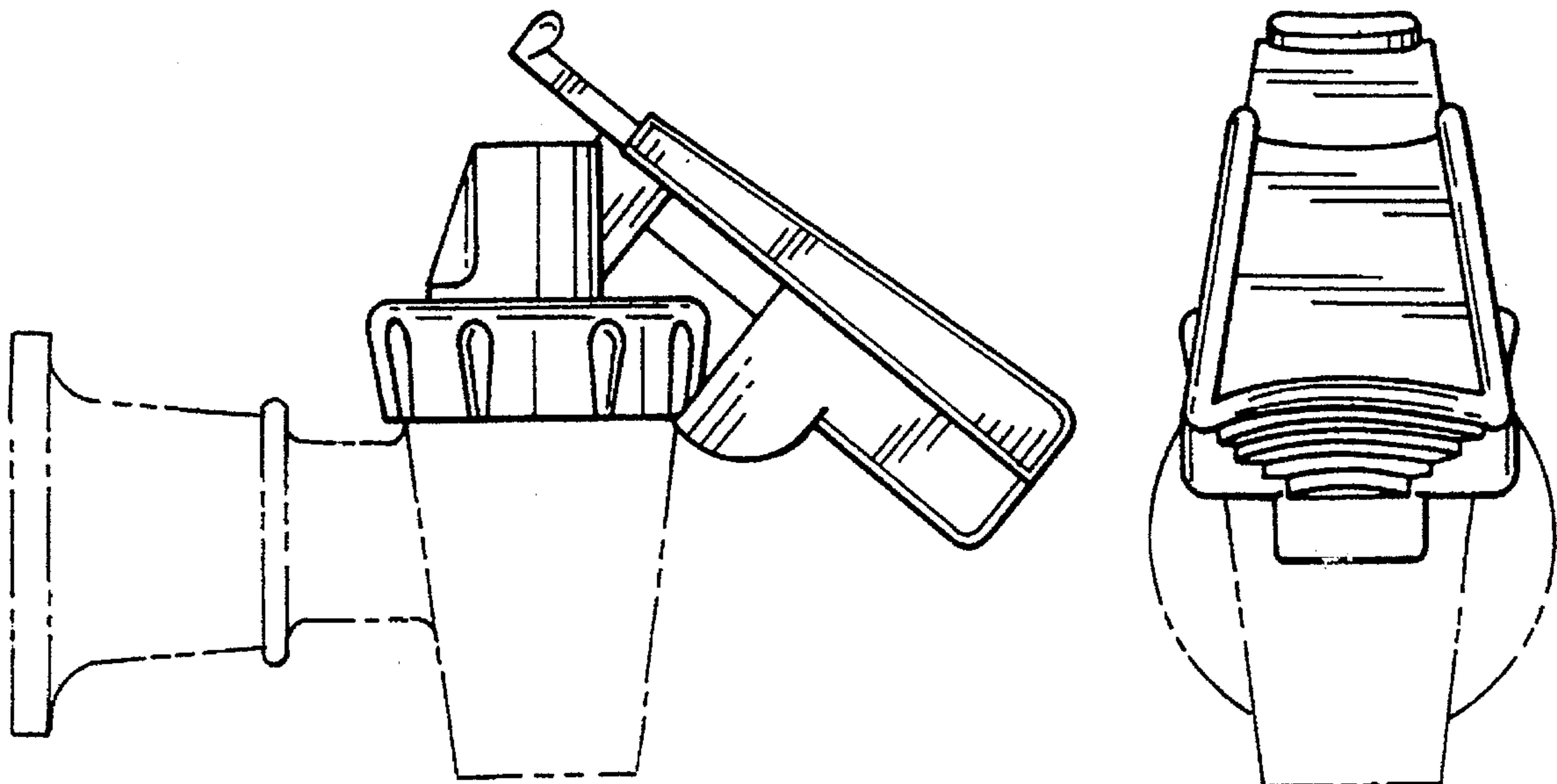

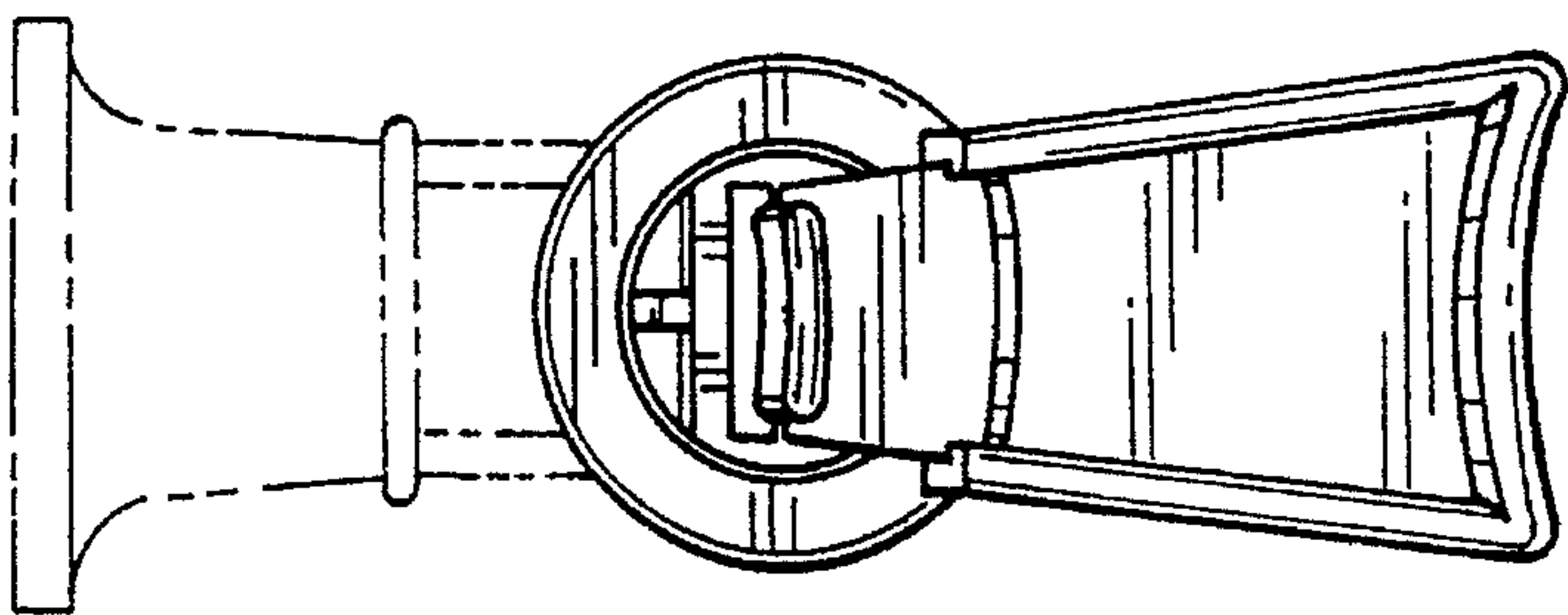

FIG. 3

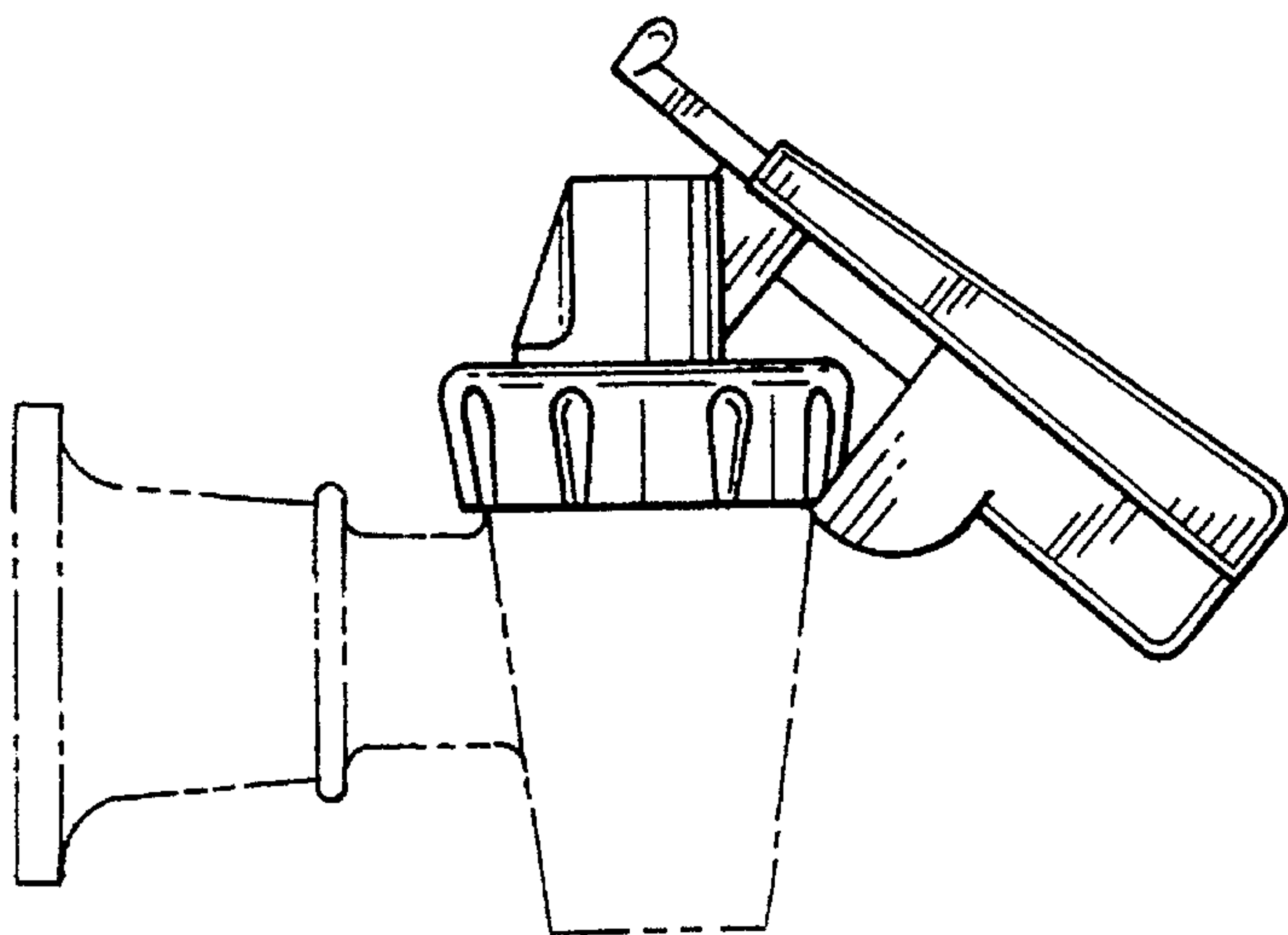

FIG. 1

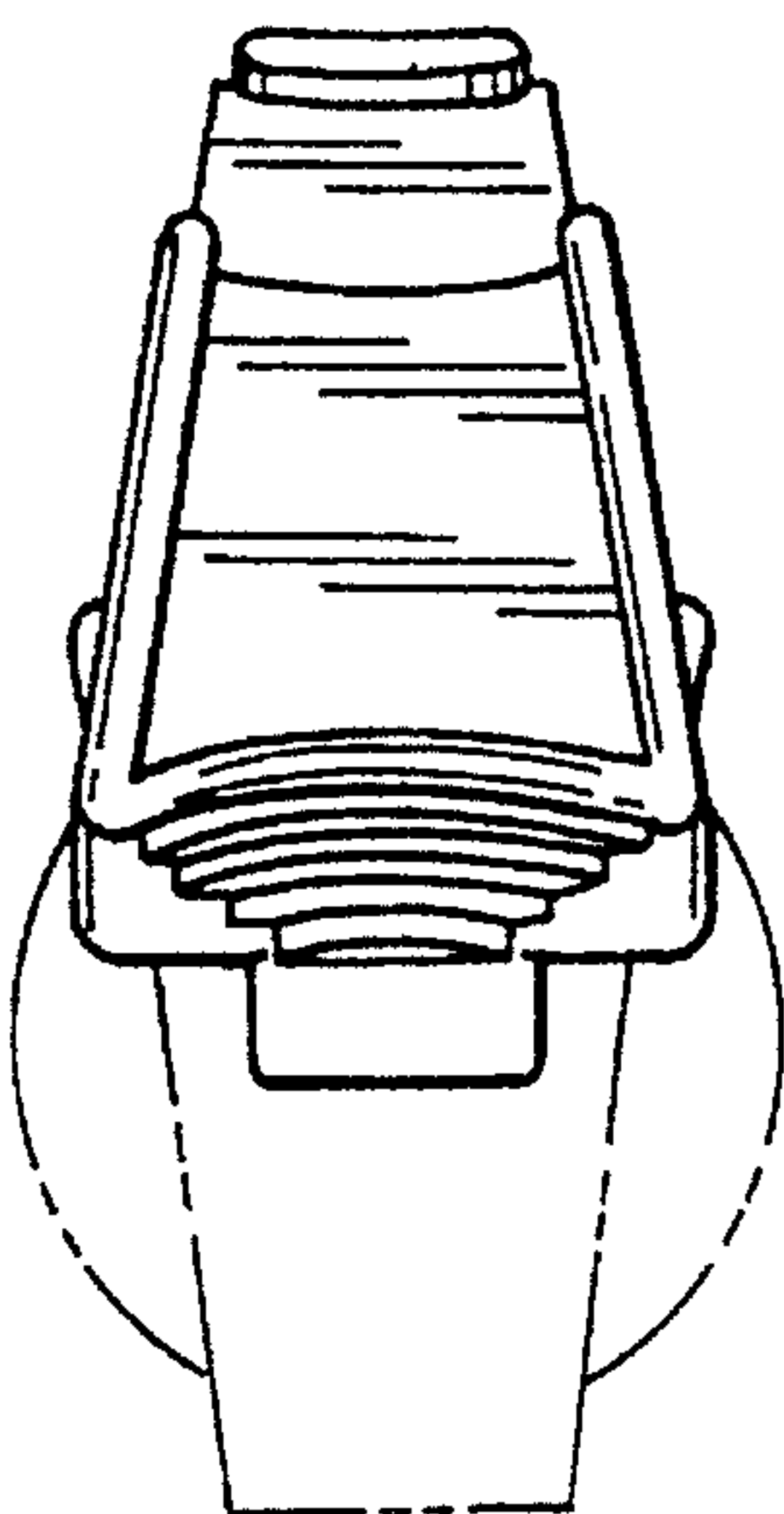

FIG. 2

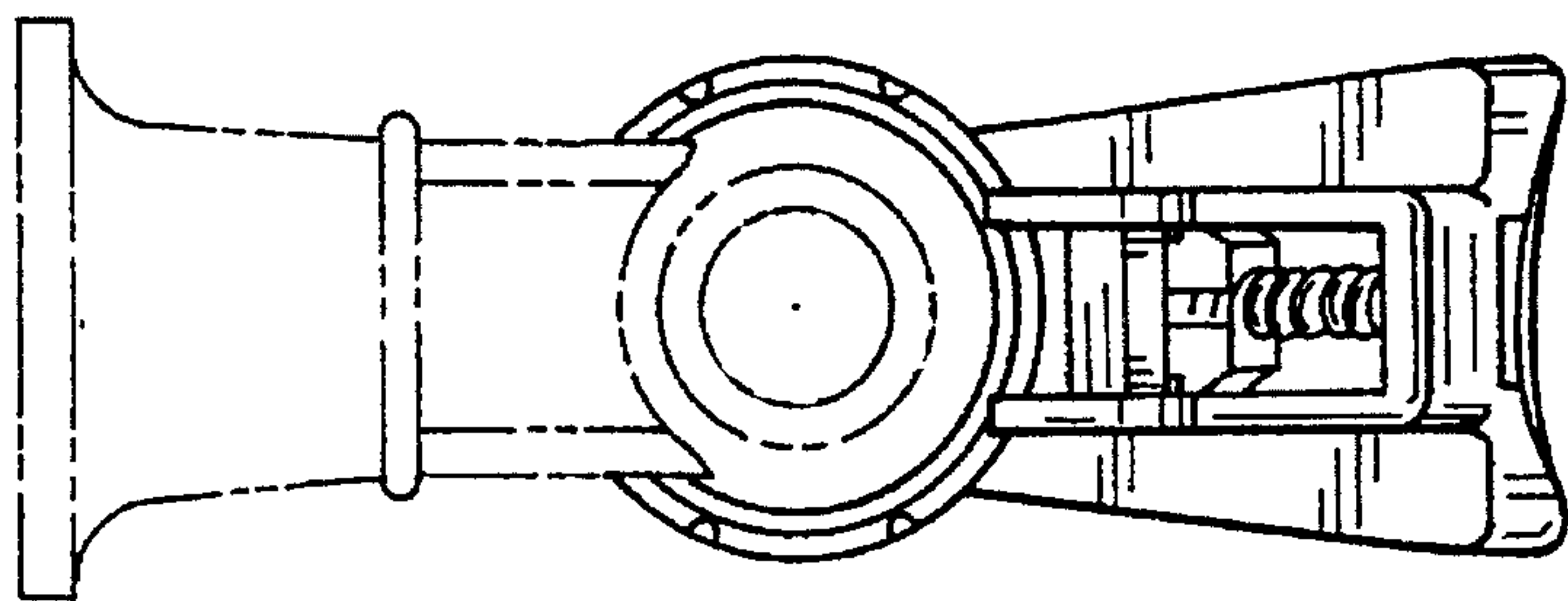

FIG. 4

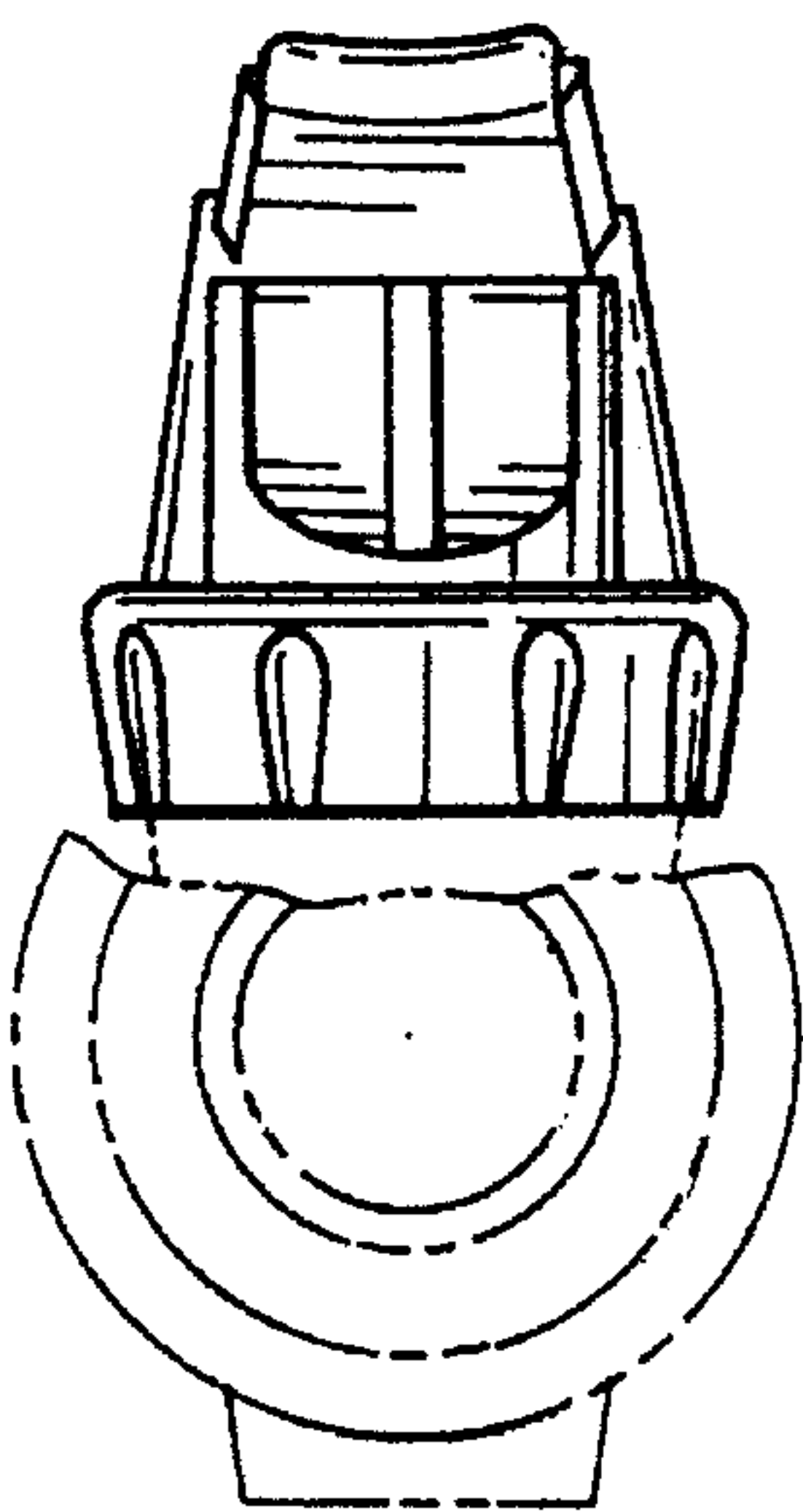

FIG. 5