



US00D378389S

# United States Patent [19]

[11] Patent Number: **Des. 378,389**

Manu

[45] Date of Patent: **\*\*Mar. 11, 1997**

[54] BALL PADDLE

[75] Inventor: **Alexander Manu**, Toronto, Canada

[73] Assignee: **The Axis Group Inc.**, Toronto, Canada

[\*\*] Term: **14 Years**

[21] Appl. No.: **45,732**

[22] Filed: **Oct. 27, 1995**

[52] U.S. Cl. .... **D21/213**

[58] Field of Search ..... D21/212, 213;  
273/76, 319, 413

3,148,883 9/1964 Ruderian ..... 273/76  
 3,921,978 11/1975 Warren .  
 4,789,161 12/1988 Waskelo .  
 5,123,656 7/1992 Green .  
 5,253,874 10/1993 Hoffman .

*Primary Examiner*—Ted Shooman  
*Assistant Examiner*—Mitchell I. Siegel  
*Attorney, Agent, or Firm*—Nixon & Vanderhye

### [57] CLAIM

The ornamental design for a ball paddle, as shown and described.

### DESCRIPTION

FIG. 1 is a front elevational view of a ball paddle according to my design;  
 FIG. 2 is a right side elevational view of the ball paddle shown in FIG. 1;  
 FIG. 3 is an enlarged bottom plan view of the ball paddle shown in FIG. 1;  
 FIG. 4 is a top plan view of the ball paddle shown in FIG. 3;  
 FIG. 5 is a left side elevational view of the ball paddle shown in FIG. 1; and,  
 FIG. 6 is a rear elevational view of the ball paddle shown in FIG. 1.

### [56] References Cited

#### U.S. PATENT DOCUMENTS

D. 240,055	5/1976	Spivey, II	.....	273/76 X
D. 251,514	4/1979	Spivey, II	.....	D21/213
D. 268,854	5/1983	Benedict	.....	D21/240
D. 319,086	8/1991	Hughes	.....	D21/213
D. 360,899	8/1995	Choi	.....	D21/212
622,663	4/1899	Brighton	.....	D21/213 X
645,919	3/1900	Holmes	.....	273/76
716,464	12/1902	Nelson	.....	273/76
820,017	5/1906	Russell	.	
1,582,104	4/1926	Voelker	.	
2,121,550	9/1938	Collins	.	
2,961,239	11/1960	von Arnheim	.	

**1 Claim, 3 Drawing Sheets**

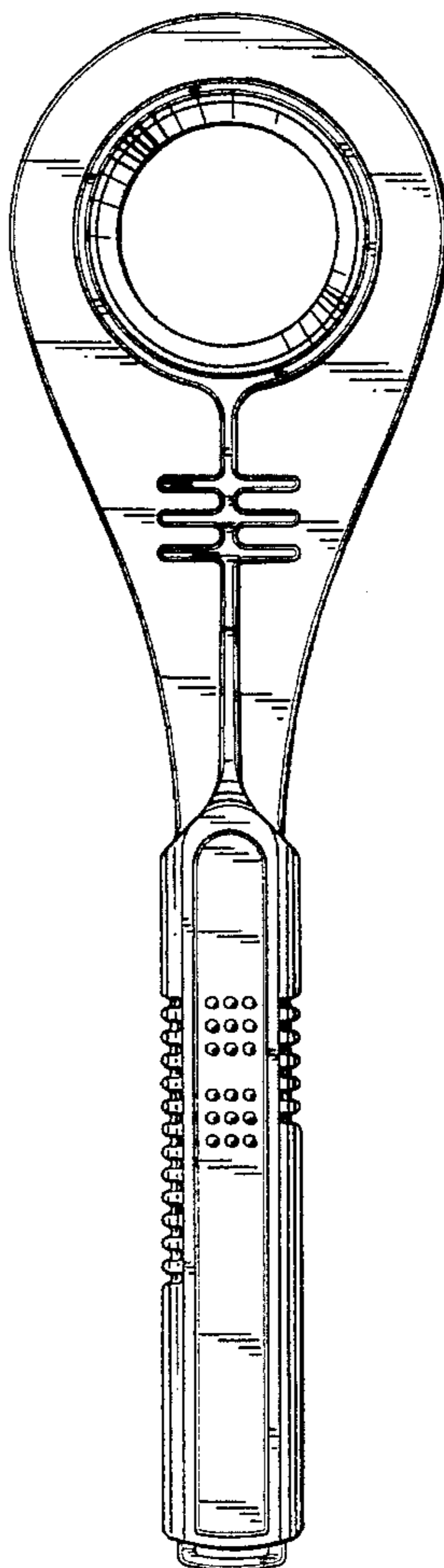

*Fig. 2*

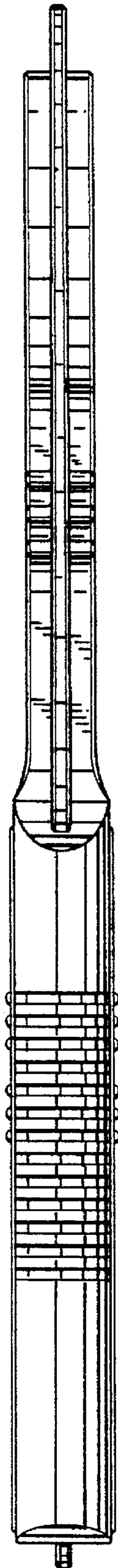

*Fig. 1*

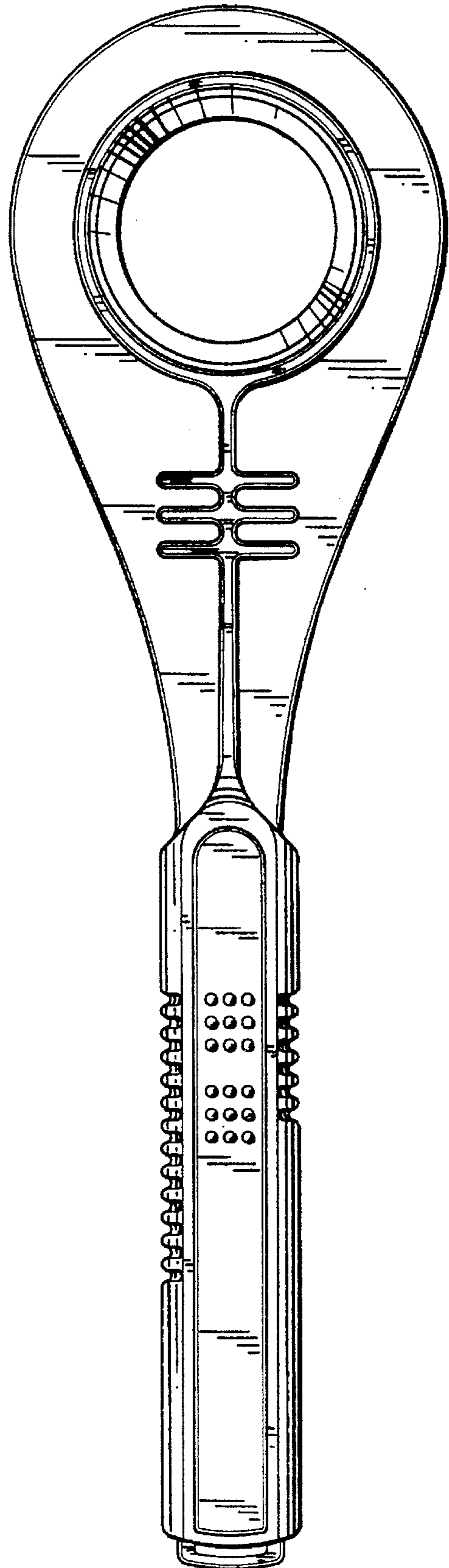

*Fig. 3*

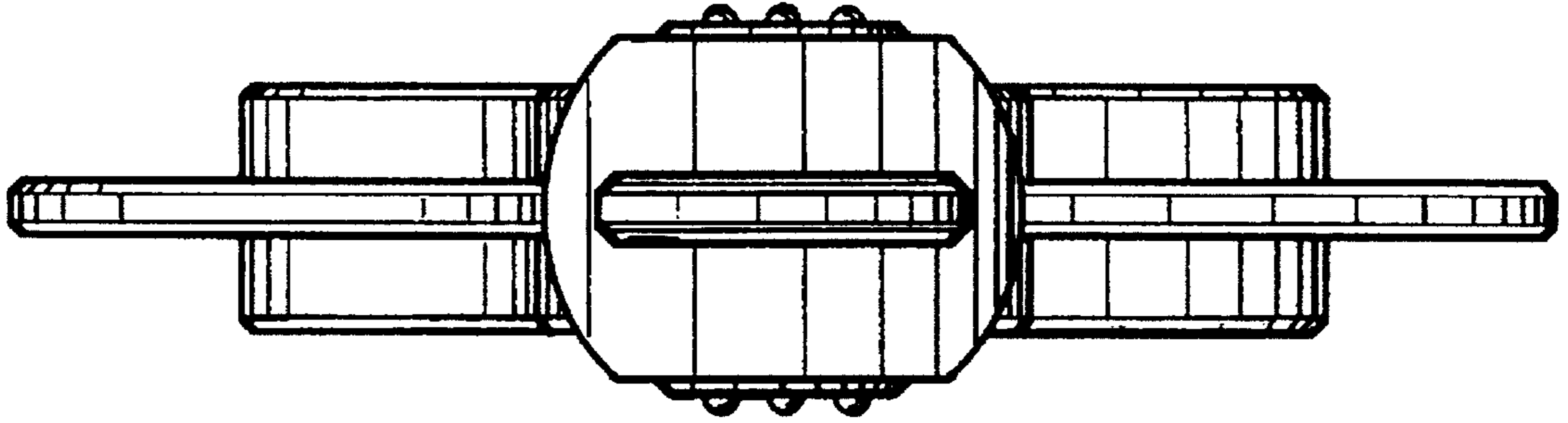

*Fig. 4*

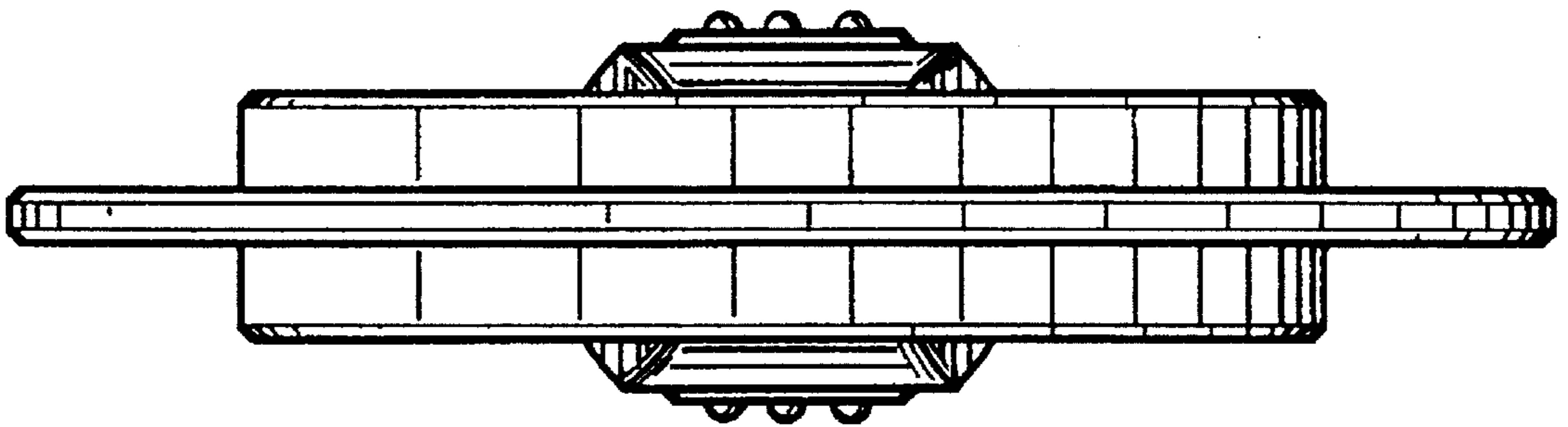

*Fig. 5*

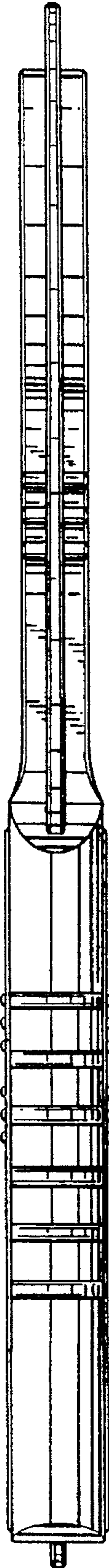

*Fig. 6*

