



US00D378334S

United States Patent [19]

[11] Patent Number: **Des. 378,334**

Legere

[45] Date of Patent: ****Mar. 11, 1997**

[54] FOLDING PORTABLE CUP HOLDER

FOREIGN PATENT DOCUMENTS

[76] Inventor: **Scott M. Legere**, 7421 120th Ave.
North, Largo, Fla. 34643

968761 6/1975 Canada .
852697 10/1960 United Kingdom .
1252563 11/1971 United Kingdom .

[**] Term: **14 Years**

Primary Examiner—Terry A. Wallace
Attorney, Agent, or Firm—Richard C. Litman

[21] Appl. No.: **52,693**

[57] CLAIM

[22] Filed: **Apr. 4, 1996**

[52] U.S. Cl. **D7/620**

The ornamental design for folding portable cup holder, as shown and described.

[58] Field of Search D7/619, 620; D6/500-503,
D6/510, 511; 211/71, 74; 224/275, 926;
248/311.2, 313; 297/188.01, 188.14, 188.15,
188.16, 188.18

DESCRIPTION

[56] References Cited

U.S. PATENT DOCUMENTS

D. 353,289 12/1994 Ayotte et al. D7/620 X
D. 361,475 8/1995 Strong D7/620
4,863,134 9/1989 Young et al. .
5,238,212 8/1993 Dechellis .
5,284,314 2/1994 Misaras et al. .
5,302,000 4/1994 Ayotte .
5,356,107 10/1994 Sinohuiz .
5,395,085 3/1995 Mann .
5,474,272 12/1995 Thompson et al. 248/311.2

FIG. 1 is an environmental perspective view of a folding portable cup holder showing my new design;
FIG. 2 is an environmental perspective view thereof;
FIG. 3 is a top plan view thereof;
FIG. 4 is a bottom plan view thereof;
FIG. 5 is a right side elevational view thereof;
FIG. 6 is a left side elevational view thereof;
FIG. 7 is a front elevational view thereof; and,
FIG. 8 is a rear elevational view thereof.
The broken line showing of the chair and the cup in FIG. 1 and the latch in FIG. 2 is for illustrative purposes only and forms no part of the claimed design.

1 Claim, 4 Drawing Sheets

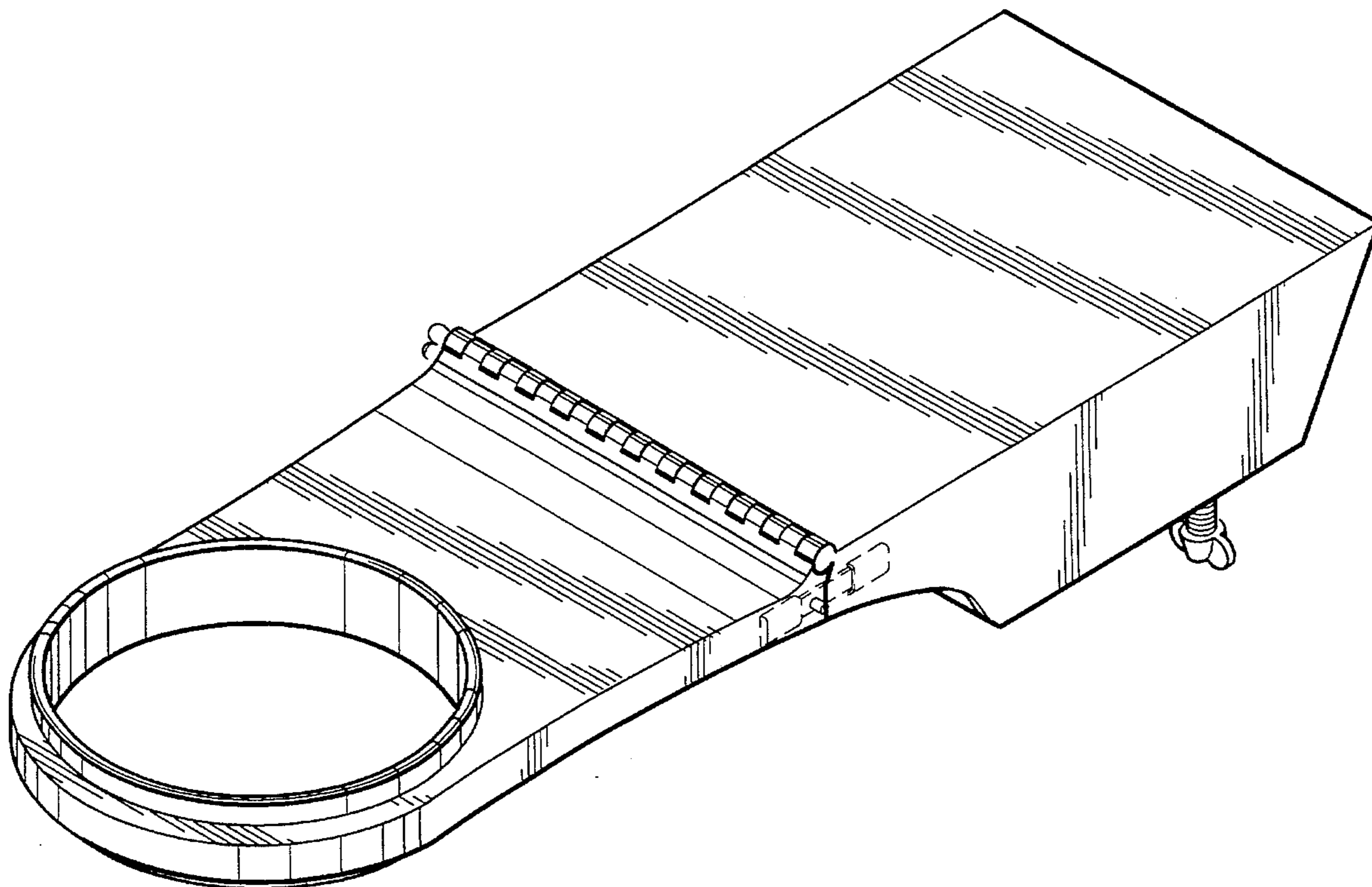

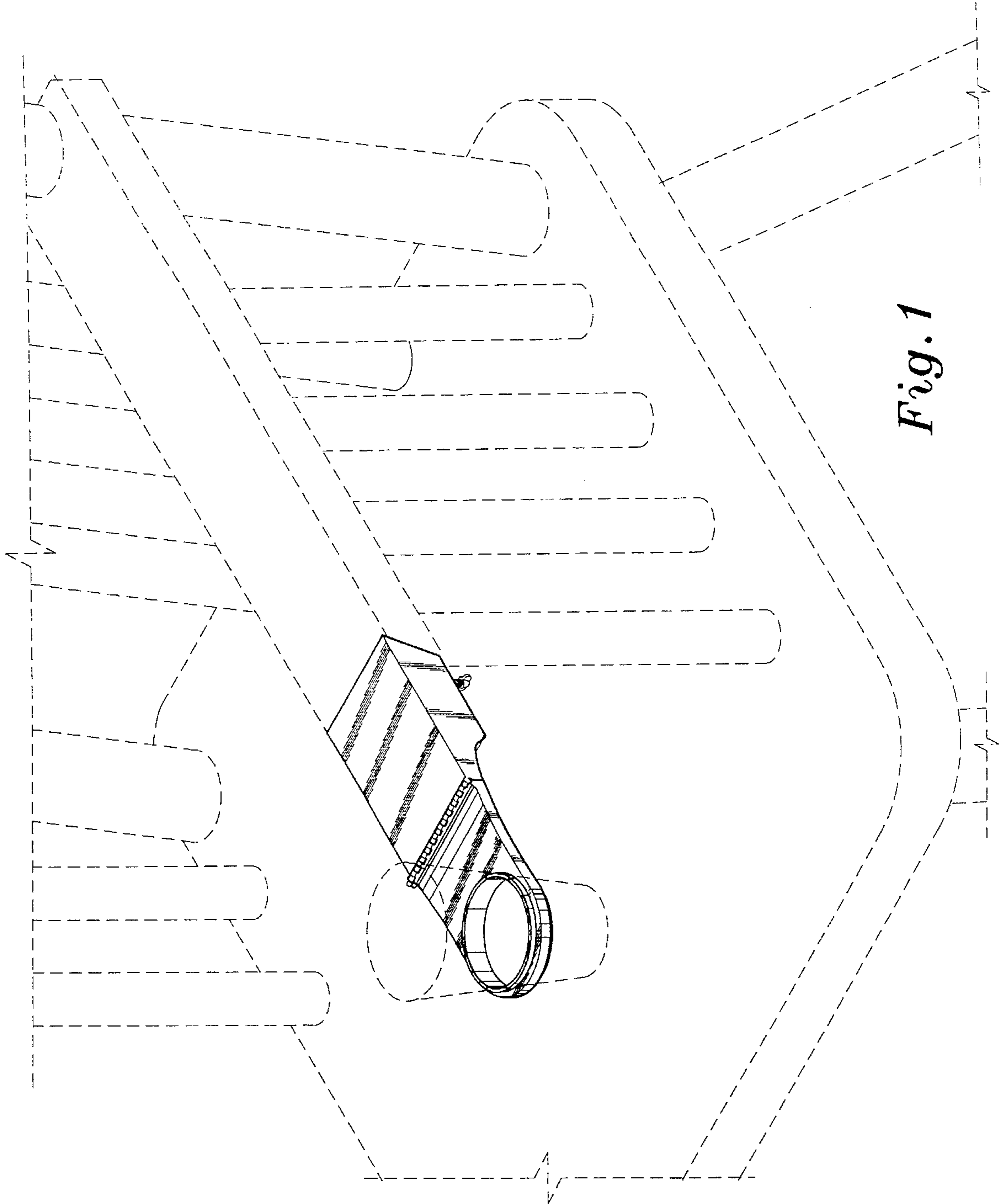

Fig. 1

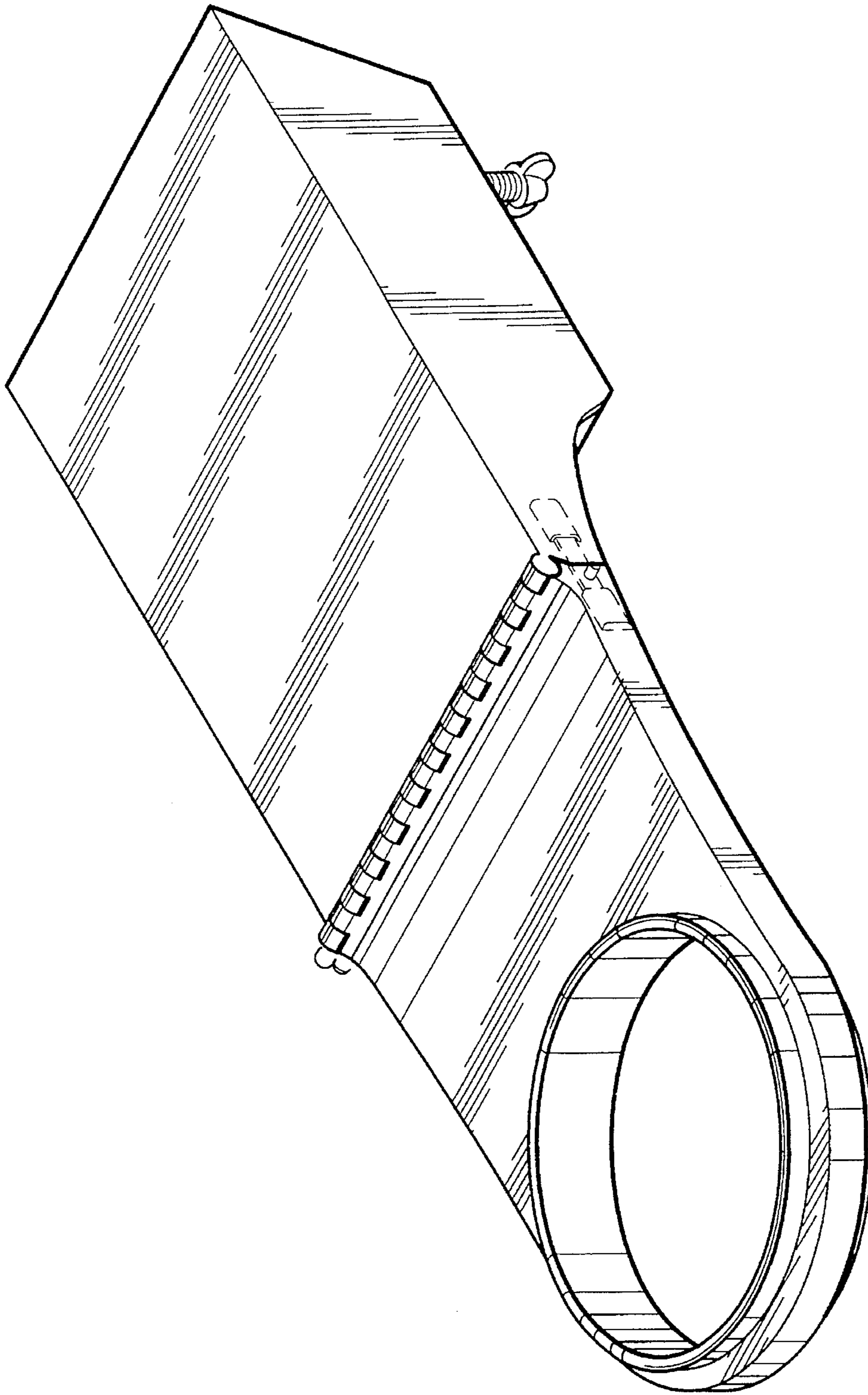

Fig. 2

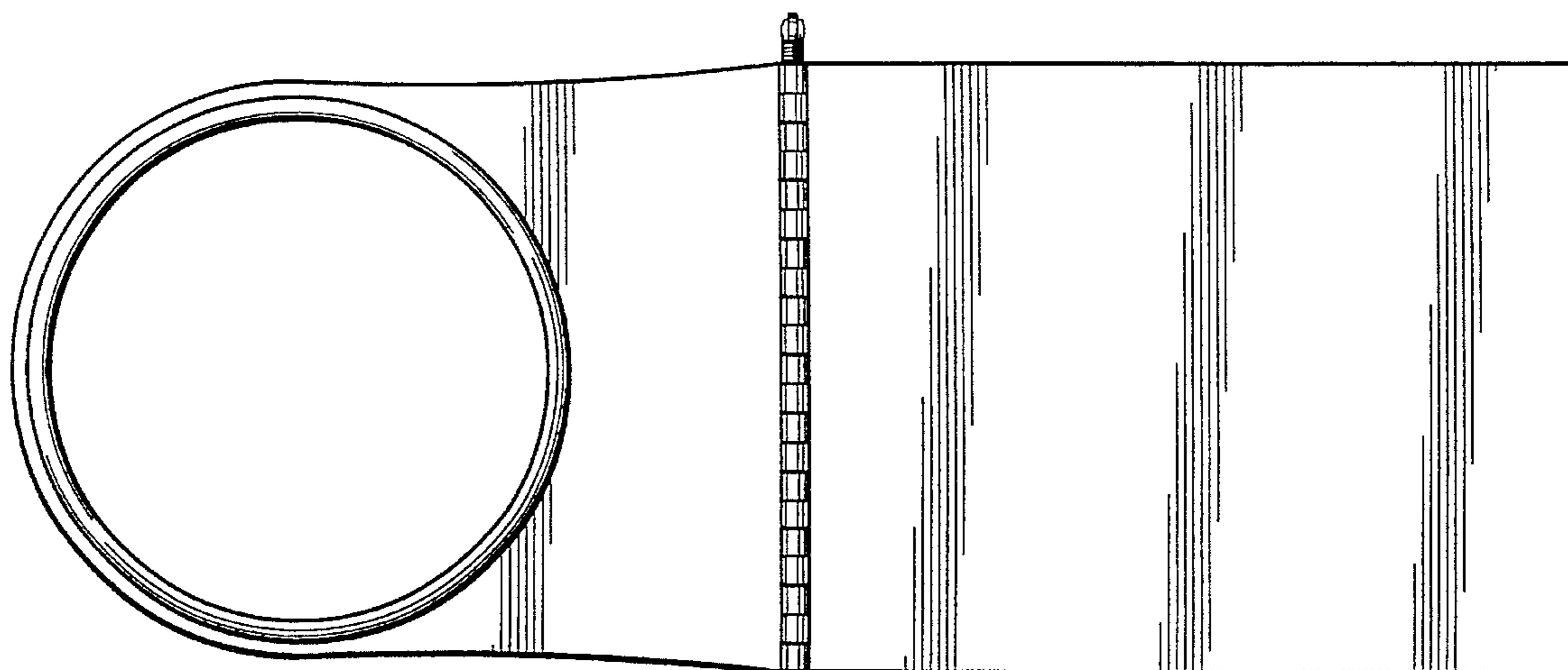

Fig. 3

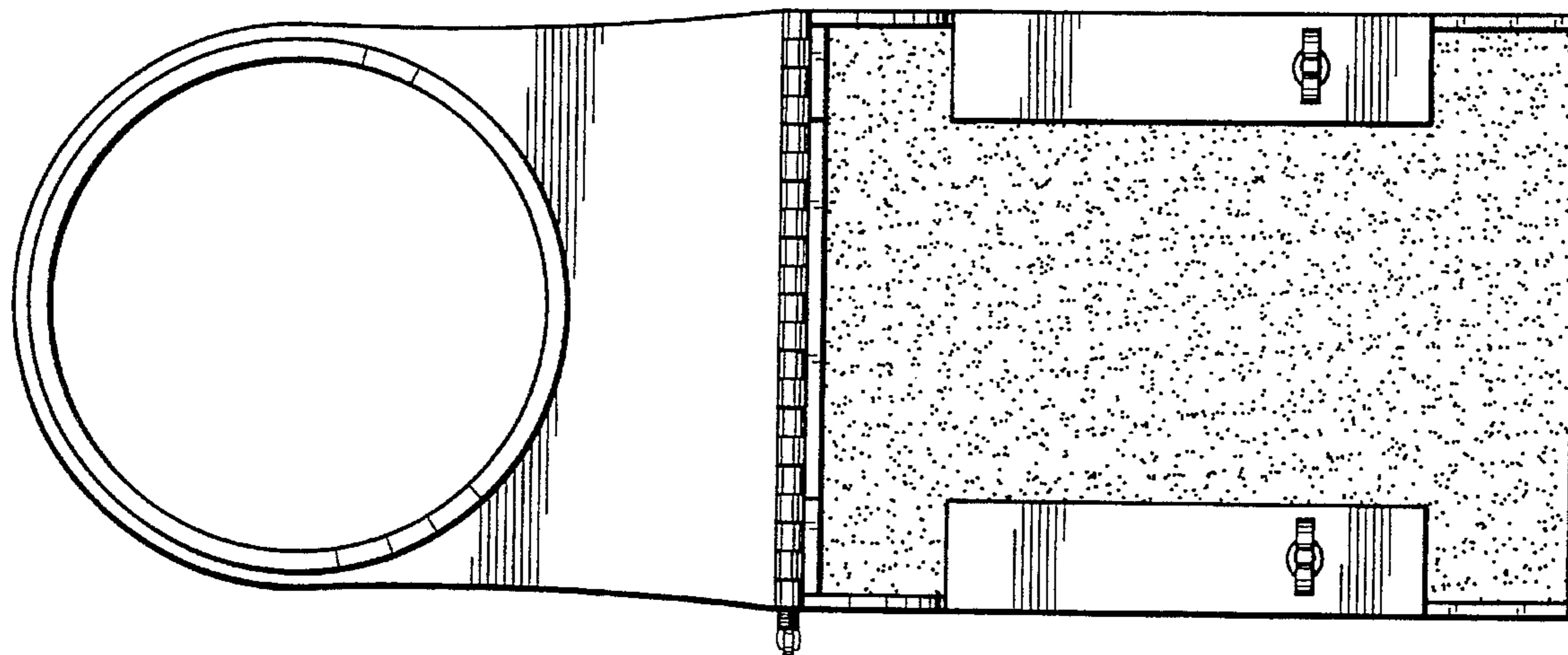

Fig. 4

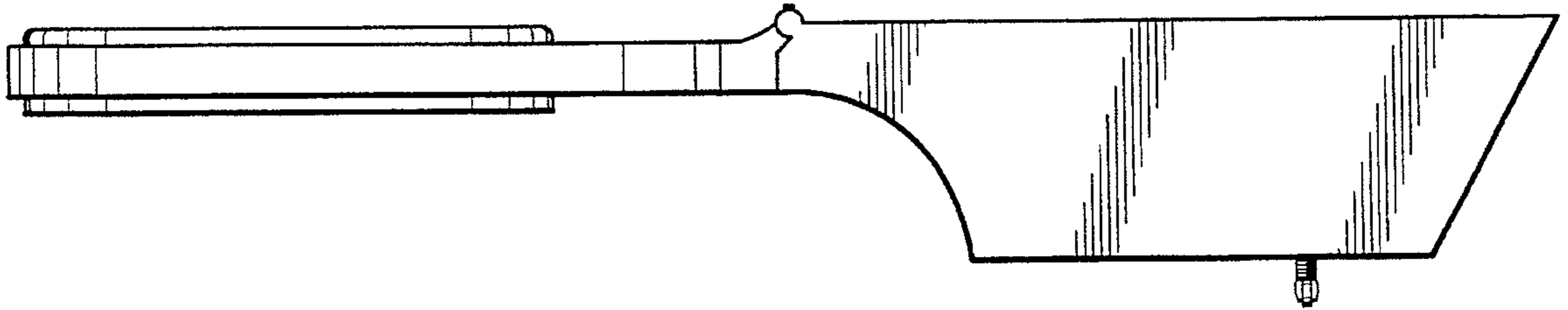

Fig. 5

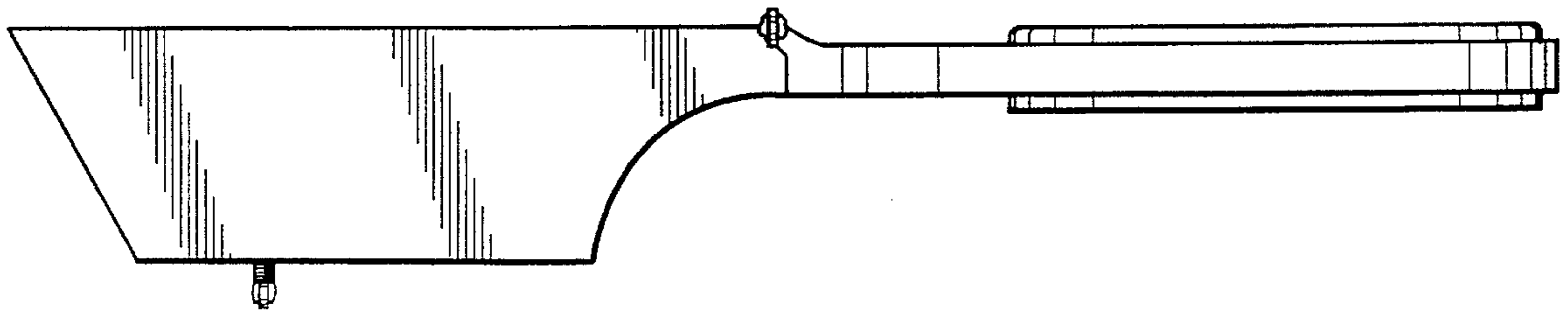

Fig. 6

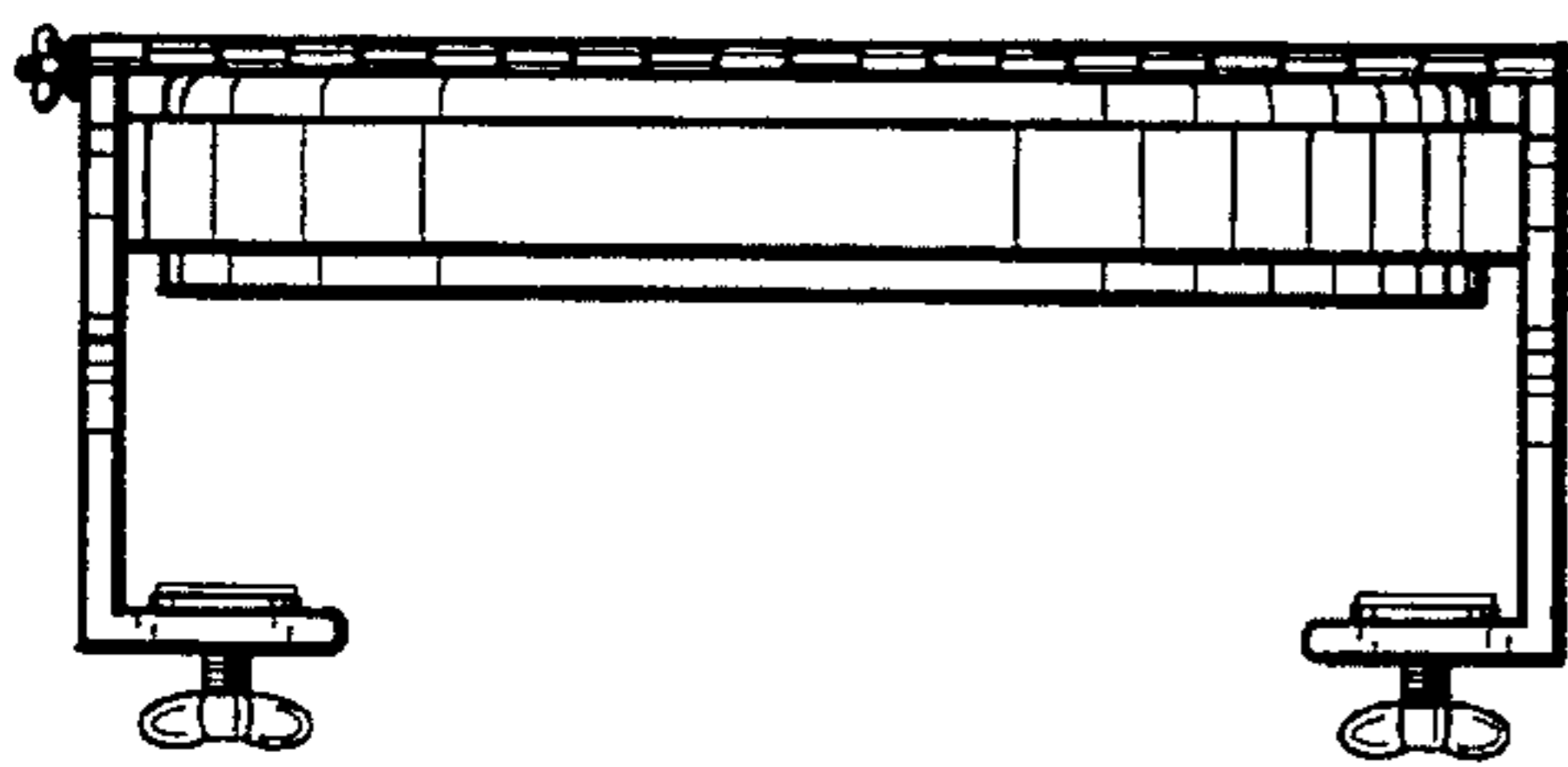

Fig. 7

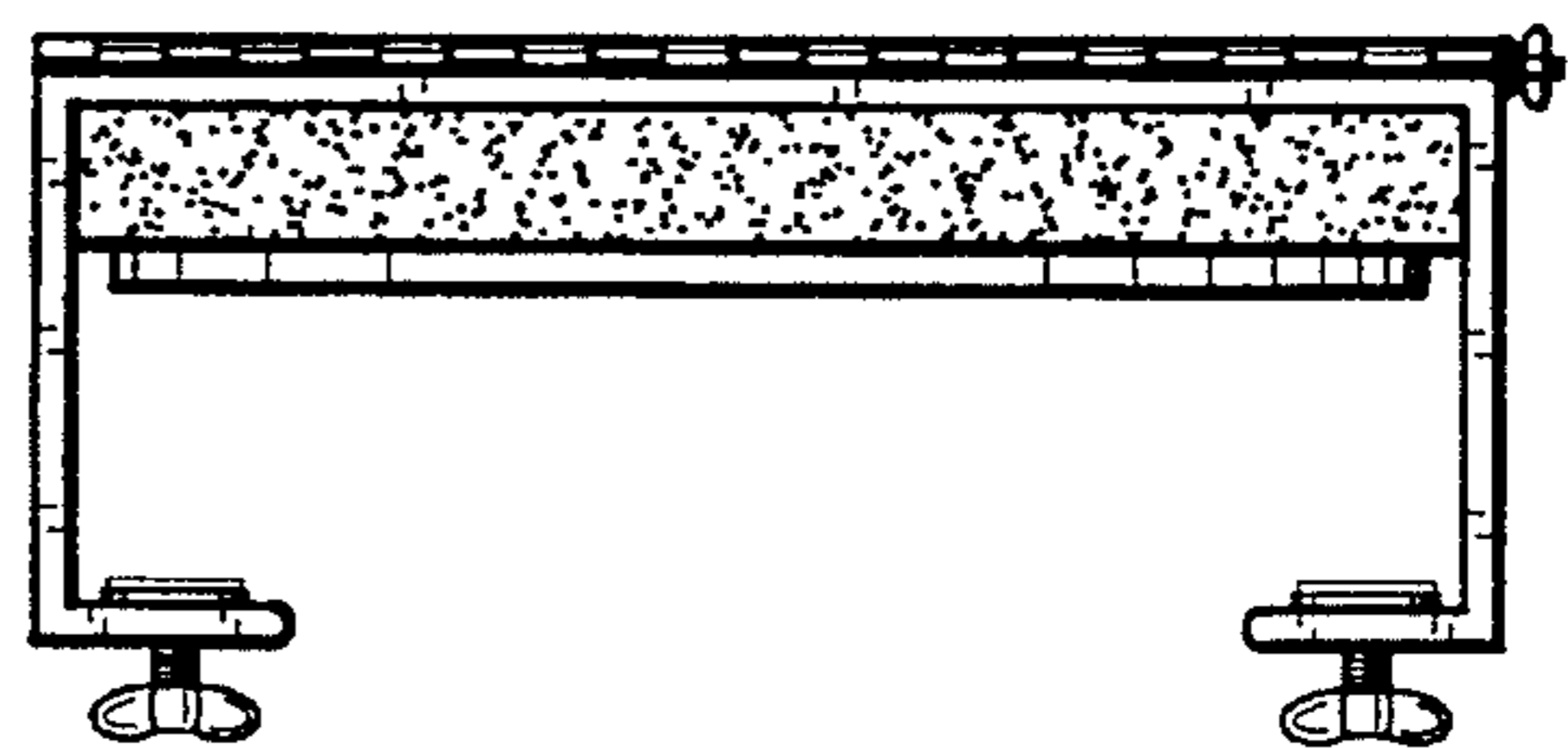

Fig. 8