



US00D378241S

United States Patent [19]

Featherston et al.

[11] Patent Number: **Des. 378,241**

[45] Date of Patent: ****Mar. 4, 1997**

[54] **SHOE SOLE**

4,837,949 6/1989 Dufour 36/127

[75] Inventors: **Michael S. Featherston; Denis J. Ryan**, both of Dallas, Tex.

[73] Assignee: **Strategic Partners, Inc.**, Pacoima, Calif.

[**] Term: **14 Years**

[21] Appl. No.: **42,161**

[22] Filed: **Aug. 2, 1995**

[52] U.S. Cl. **D2/954; D2/957; D2/960**

[58] Field of Search D2/902, 906, 927, D2/946-960, 962; D12/146, 147, 149, 151; 36/3 B, 7.4, 11.5, 12, 15, 22 R, 22 A, 24.5, 25 R, 32 A, 73, 115-130, 172

[56] **References Cited**

U.S. PATENT DOCUMENTS

| | | | | |
|------------|---------|---------------|-------|---------|
| D. 281,829 | 12/1985 | Radford | | D2/908 |
| D. 297,886 | 10/1988 | Kelley et al. | | D2/955 |
| D. 323,928 | 2/1992 | Claveria | | D2/949 |
| 3,160,963 | 12/1964 | Aaskov | | 36/11.5 |
| 4,742,626 | 10/1988 | Tadiotto | | 36/127 |

OTHER PUBLICATIONS

Clark's: Second shoe sole from the middle of back cover.

Primary Examiner—Celia Murphy
Attorney, Agent, or Firm—Blakely, Sokoloff Taylor & Zafman

[57] **CLAIM**

The ornamental design for a shoe sole, as shown and described.

DESCRIPTION

FIG. 1 is a bottom plan view of a shoe sole showing the new design;
FIG. 2 is a left side elevational view thereof, the broken line disclosure of a shoe being for illustrative purposes only and forming no part of the claimed design;
FIG. 3 is a top plan view thereof;
FIG. 4 is a right side elevational view thereof;
FIG. 5 is a front elevational view thereof; and,
FIG. 6 is a rear elevational view thereof.

1 Claim, 4 Drawing Sheets

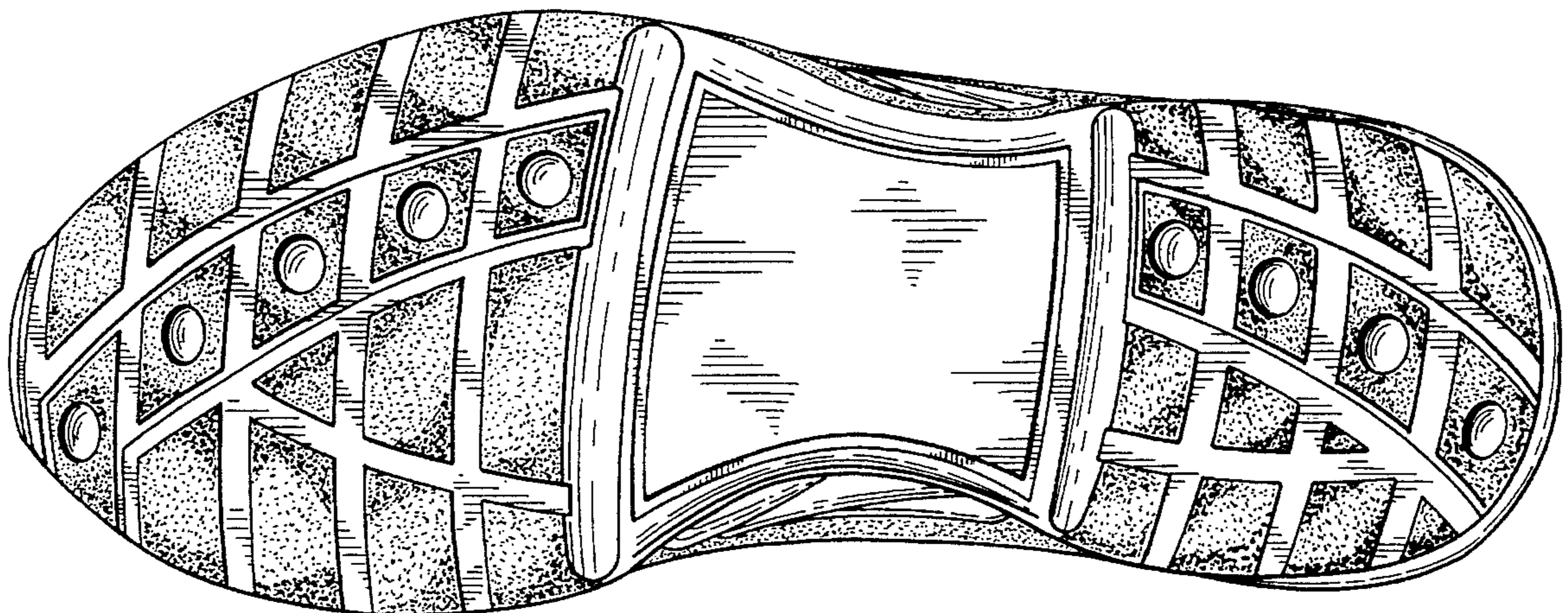

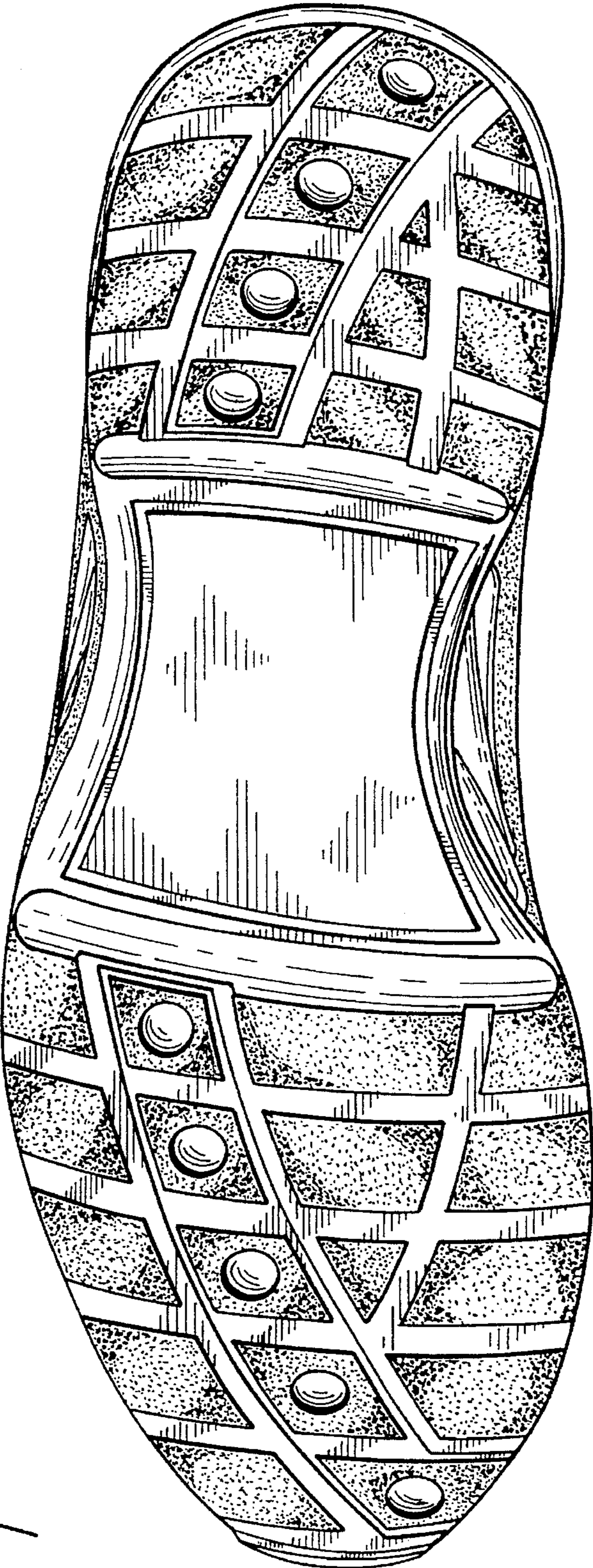

FIG. 1

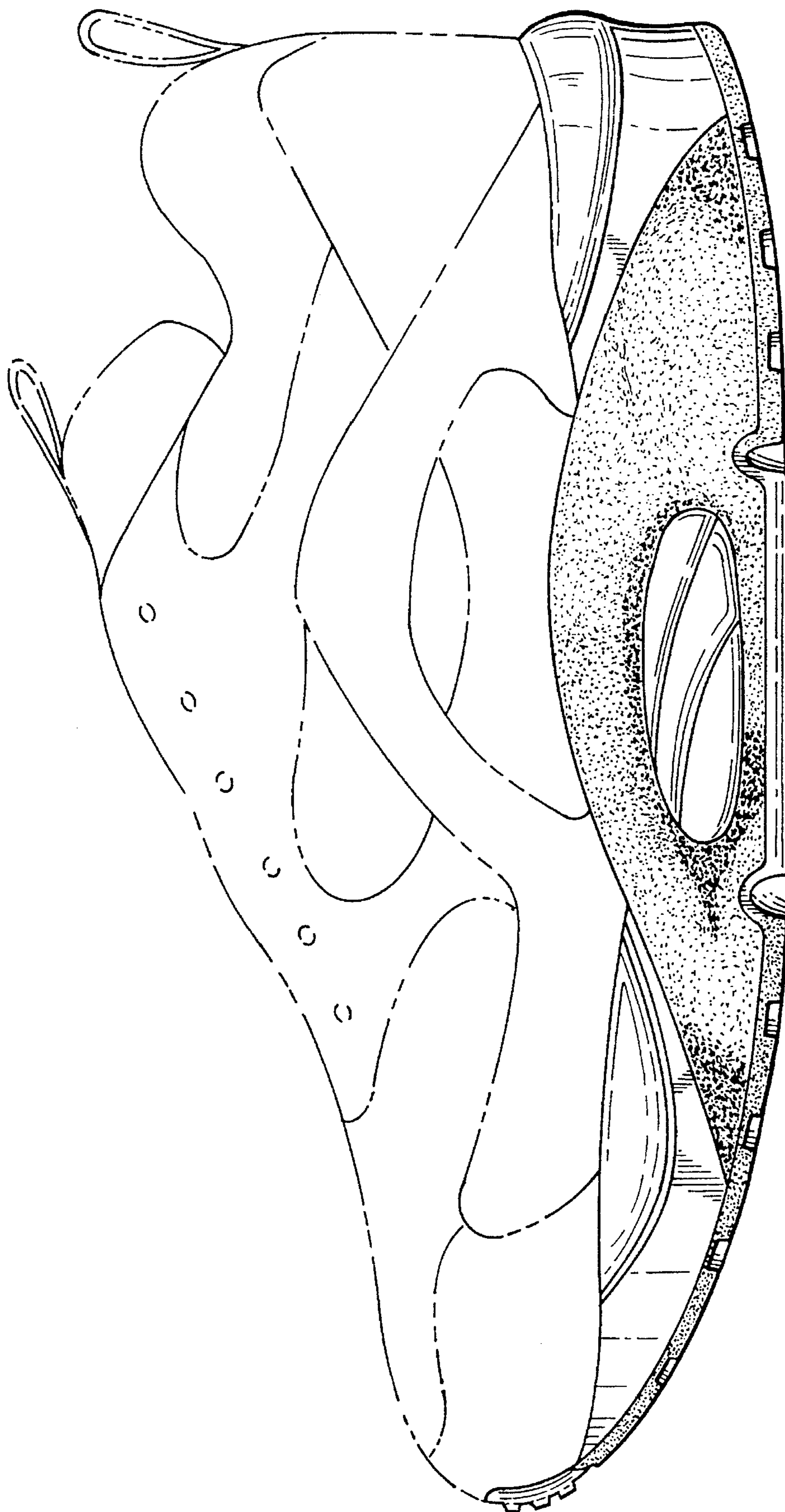

FIG. 2

FIG. 3

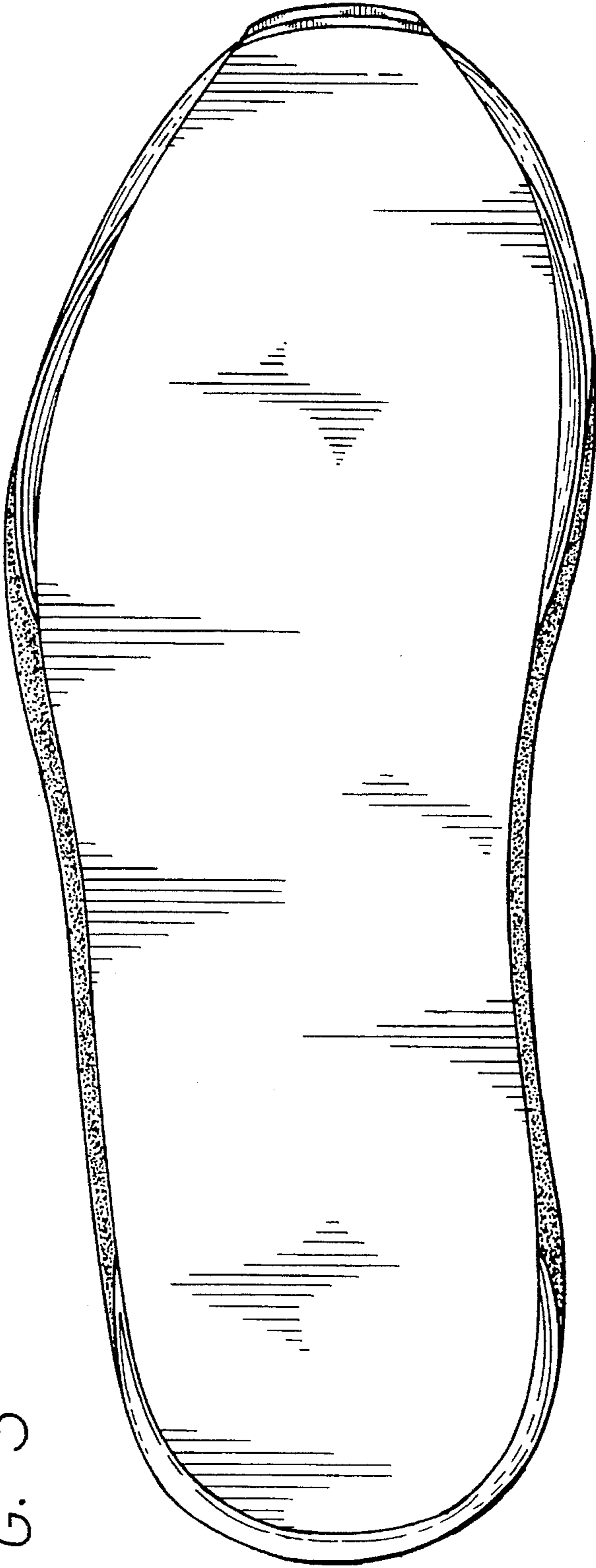

FIG. 4

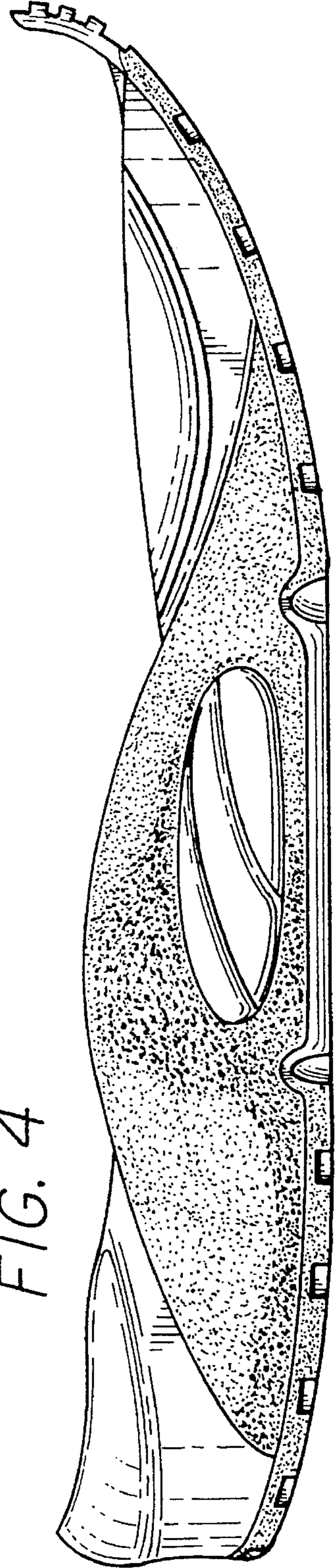

FIG. 5

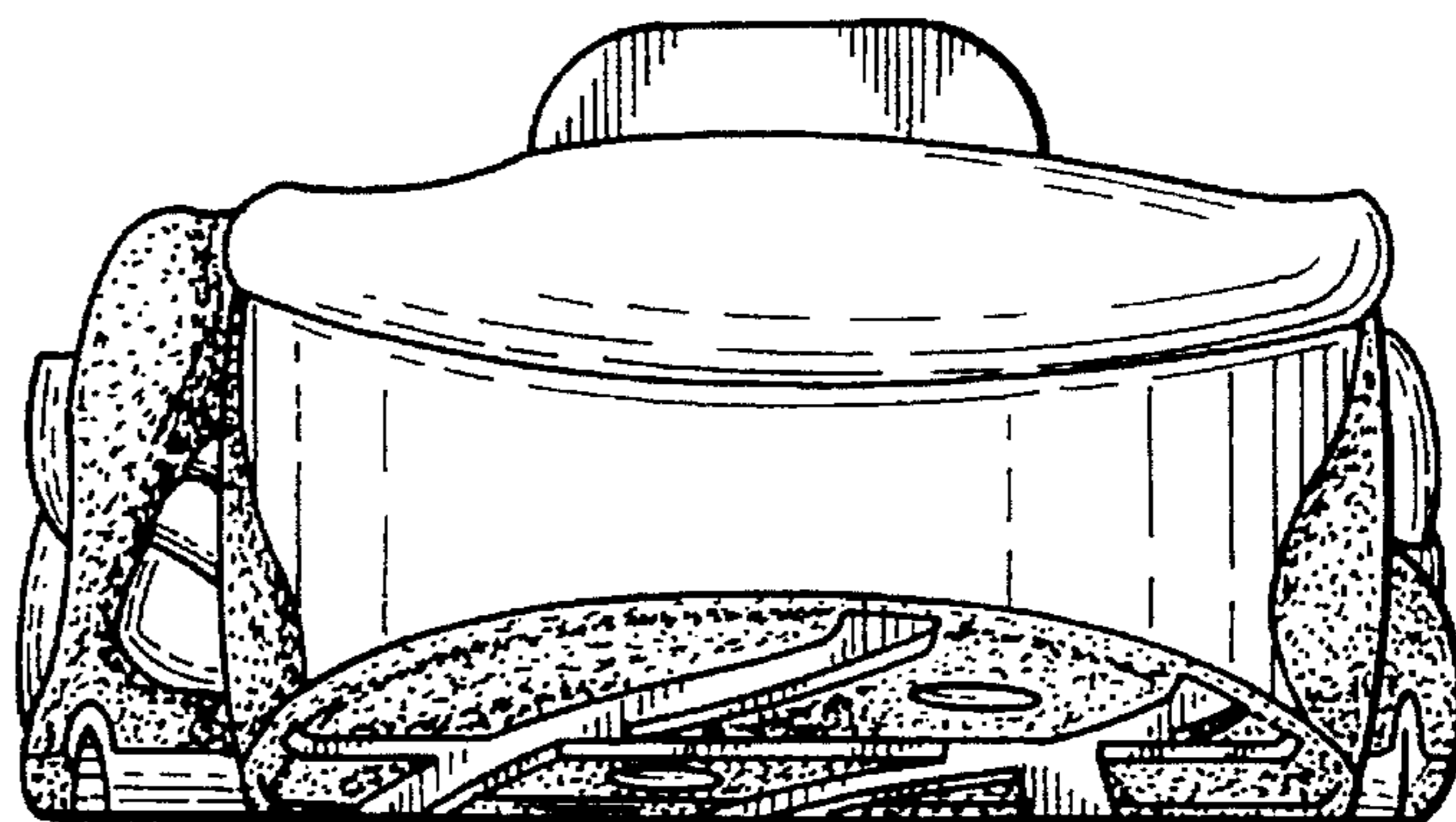
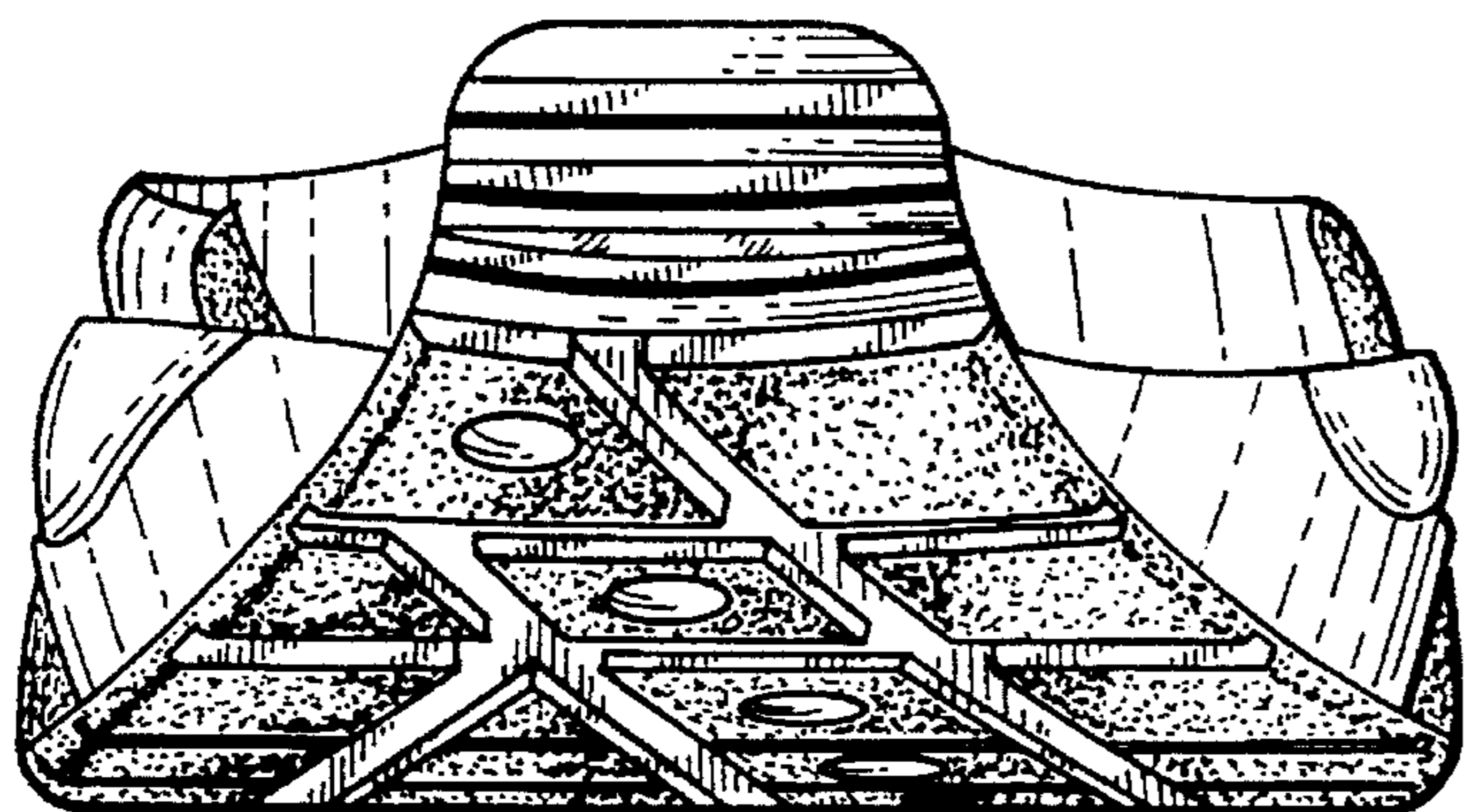

FIG. 6